

Contractors are not to scale dimensions from this drawing

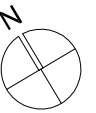

This drawing accompanies an Outline Planning Submission

WORK IN PROGRESS - NOT TO BE USED FOR CONSTRUCTION
 The drawing contained within this file can only be used for information and does not form part of any contract documents. All design/construction work based on Broadway Maljan data must be co-ordinated with formally issued drawings. Broadway Maljan accepts no responsibility.

Reproduced by permission of Ordnance Survey on behalf of HMSO
 © CROWN COPYRIGHT and database right 2005
 All rights reserved
 Ordnance Survey Licence number AL 1000 17893 Broadway Maljan Limited

The survey information shown on this drawing is based on a topographical survey prepared by a third party and Broadway Maljan Limited accepts no responsibility for the accuracy or completeness of the survey.

BroadwayMaljan

Southampton Head
 8 Southampton Street,
 Southampton SO15 2ED
 T: +44 (0)23 8024 6000
 F: +44 (0)23 8033 9986
 E: info@broadwaymaljan.com

Client
Kier Property
 Project
Romsey Road, Southampton
 Description
Site Layout Existing Block Plan

Status
Planning
 Scale: 1:500@A0 Drawn: SJB/ET Date: Sept 2007
 Job number: 24581 Drawing number: A-02-P010 Revision: -

Outline Planning Submission 20