

Reference: 2012/01008/01SPRV

Hearing:

9th August 2012

APPLICATION TO VARY A PREMISES LICENCE

Premises Name: Food Stop
 Premises Address: 37 London Road
 Southampton
 SO15 2AD

Application Date: 8th May 2012
 Application Received Date: 8th May 2012

Application Valid Date: 22nd June 2012

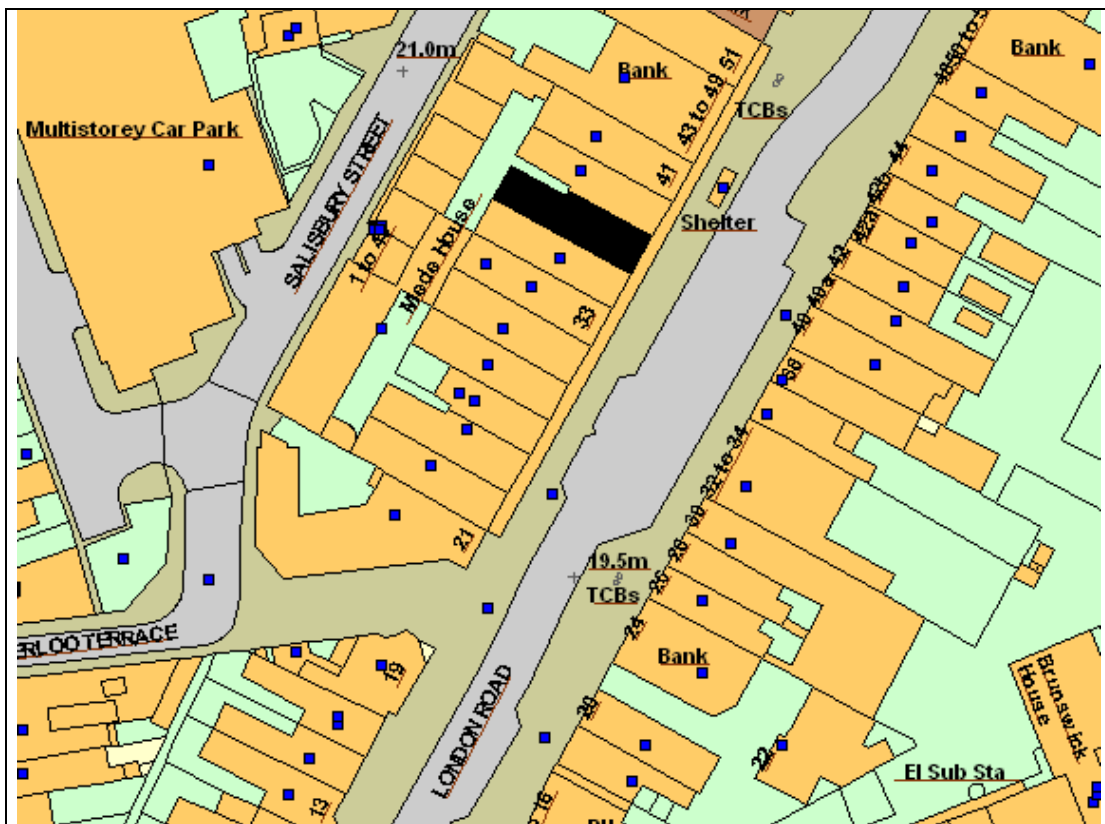

This map is reproduced from Ordnance Survey material with the permission of Ordnance Survey on behalf of the Controller of Her Majesty's Stationery Office © Crown copyright. Unauthorised reproduction infringes Crown copyright and may lead to prosecution or civil proceedings. Southampton City Council Licence No. 100019679 2007.

Representations From Responsible Authorities

Responsible Authority	Satisfactory?	Comments
Child Protection Services - Licensing	Yes	
Hampshire Fire And Rescue - Licensing	Yes	
Environmental Health - Licensing	Yes	
Planning & Sustainability - Building Control - Licensing	No Response Received	
Police - Licensing	No	See attached representation
Trading Standards - Licensing	Yes	

Other Representations

Name	Address	Contributor Type
Mr. Salih Perot	The Kebab House 42B London Road Southampton SO15 2AH	Trader

Legal Implications

1. The Licensing Act 2003 specifically restricts the grounds on which the Council, as Licensing Authority (LA), may refuse an application for a major variation of a Premises Licence, or impose conditions. Where relevant representations are made, the LA may refuse on the grounds that the licensing objectives are not met or the operating schedule is inadequate. Equally, conditions may be imposed where relevant and necessary. The LA may also refuse an application in part and thereby only permit some of the licensable activities sought.
2. The decision making committee, in considering an application, must have regard to the adopted Statement of Licensing Policy and any relevant representations made by those directly affected.
3. An applicant for a variation, whose application has been refused, or who is aggrieved by conditions imposed, may appeal against the decision to the Magistrates' Court.
4. In considering this application the committee will sit in a quasi-judicial capacity and is thus obliged to consider applications in accordance with both the Licensing Act 2003 (Hearings) Regulations 2005, and amending secondary legislation and the rules of natural justice. The practical effect of this is that the committee must make its decision based on evidence submitted in accordance with the legislation and give adequate reasons for reaching its decision.

The committee must also have regard to:-

5. *Crime and Disorder Act 1998*
Section 17 of the Crime and Disorder Act 1998 places the Council under a duty to exercise its various functions with due regard to the likely effect of the exercise of those functions on, and the need to do all that it reasonably can to prevent, crime and disorder in its area.
6. *Human Rights Act 1998*
The Act requires UK legislation to be interpreted in a manner consistent with the European Convention on Human Rights. It is unlawful for the Council to act in a way that is incompatible (or fail to act in a way that is compatible) with the rights protected by the Act. Any action undertaken by the Council that could have an effect upon another person's Human Rights must be taken having regard to the principle of Proportionality - the need to balance the rights of the individual with the rights of the community as a whole. Any action taken by the Council which affects another's rights must be no more onerous than is necessary in a democratic society. The matter set out in this report must be considered in light of the above obligations.

Application to vary a premises licence under the Licensing Act 2003
PLEASE READ THE FOLLOWING INSTRUCTIONS FIRST

Before completing this form please read the guidance notes at the end of the form
 If you are completing this form by hand please write legibly in block capitals. In all cases ensure that
 your answers are inside the boxes in written black ink. Use additional sheets if necessary.
 You may wish to keep a copy of the completed form for your records.

I/We Mr Heman Sahid (FOOD STOP)
**being the premises licence holder, apply to vary a premises licence under
 section 34 of the Licensing Act 2003 for the premises described in Part 1 below**

Premises Licence Number	2011/01859/01SPRV
Online Reference	ESCC00003411

Part 1 – Premises details

Postal address of premises or, if none, ordnance survey map reference, or description	
37	
London Road	
Southampton	
Post town	Southampton
Post code	SO15 2AD

Telephone number at premises (if any)	07933335333
---------------------------------------	-------------

Non-domestic rateable value of premises	23500
---	-------

Part 2 – Applicant details
Name Mr Heman Sahid

Daytime contact telephone number

E-mail address (optional)	
------------------------------	--

Current postal address if different from premises address	37
	London road

Post Town	Southampton	Postcode	So15 2AD
-----------	-------------	----------	----------

Part 3 - Variation

Do you want the proposed variation to have effect as soon as possible?

Please tick yes

If not do you want the variation to take effect from

31/05/2012

If your proposed variation would mean that 5,000 or more people are expected to attend the premises at any one time, please state the number expected to attend

0

Please describe briefly the nature of the proposed variation (Please see guidance note 1)
TO EXTEND THE HOURS FOR THE SALE OF HOT FOOD TAKE-AWAY IN THE PREMISES FROM 10:00
TO 23:00 CHANGE TO 11:00 TO 03:00 am MONDAY TO SATURDAY AND 11:00 TO 01:00 am ON SUNDAY.

Part 4 Operating Schedule

Please complete those parts of the Operating Schedule below which would be subject to change if this application to vary is successful.

	Please tick ✓ yes
<u>Provision of regulated entertainment</u>	
a) plays (if ticking yes, fill in box A)	<input type="checkbox"/>
b) films (if ticking yes, fill in box B)	<input type="checkbox"/>
c) indoor sporting events (if ticking yes, fill in box C)	<input type="checkbox"/>
d) boxing or wrestling entertainment (if ticking yes, fill in box D)	<input type="checkbox"/>
e) live music (if ticking yes, fill in box E)	<input type="checkbox"/>
f) recorded music (if ticking yes, fill in box F)	<input type="checkbox"/>
g) performances of dance (if ticking yes, fill in box G)	<input type="checkbox"/>
h) anything of a similar description to that falling within (e), (f) or (g) (if ticking yes, fill in box H)	<input type="checkbox"/>
<u>Provision of entertainment facilities for:</u>	
i) making music (if ticking yes, fill in box I)	<input type="checkbox"/>
j) dancing (if ticking yes, fill in box J)	<input type="checkbox"/>
k) entertainment of a similar description to that falling within (i) or (j) (if ticking yes, fill in box K)	<input type="checkbox"/>
<u>Provision of late night refreshment</u> (if ticking yes, fill in box L)	<input checked="" type="checkbox"/>
<u>Sale by retail of alcohol</u> (if ticking yes, fill in box M)	<input type="checkbox"/>
In all cases complete boxes N, O and P	

A

Plays Standard days and timings (please read guidance note 6)			Will the performance of a play take place indoors or outdoors or both – please tick <input checked="" type="checkbox"/> (please read guidance note 2)	Indoors		
Day	Start	Finish		Outdoors		
Mon			Please give further details here (please read guidance note 3)	Both		
Tue						
Wed				State any seasonal variations for performing plays (please read guidance note 4)		
Thur						
Fri				Non standard timings. Where you intend to use the premises for the performance of plays at different times to those listed in the column on the left, please list (please read guidance note 5)		
Sat						
Sun						

B

Films Standard days and timings (please read guidance note 6)			Will the exhibition of films take place indoors or outdoors or both – please tick <input checked="" type="checkbox"/> (please read guidance note 2)	Indoors		
Day	Start	Finish		Outdoors		
Mon			Please give further details here (please read guidance note 3)	Both		
Tue						
Wed				State any seasonal variations for the exhibition of films (please read guidance note 4)		
Thur						
Fri				Non standard timings. Where you intend to use the premises for the exhibition of films at different times to those listed in the column on the left, please list (please read guidance note 5)		
Sat						
Sun						

C

Indoor sporting events Standard days and timings (please read guidance note 6)			<u>Please give further details</u> (please read guidance note 3)
Day	Start	Finish	
Mon			<u>State any seasonal variations for indoor sporting events</u> (please read guidance note 4)
Tue			
Wed			
Thur			<u>Non standard timings. Where you intend to use the premises for indoor sporting events at different times to those listed in the column on the left, please list</u> (please read guidance note 5)
Fri			
Sat			
Sun			

D

Boxing or wrestling entertainments Standard days and timings (please read guidance note 6)			<u>Will the boxing or wrestling entertainment take place indoors or outdoors or both – please tick <input checked="" type="checkbox"/></u> (please read guidance note 2).	Indoors	
Day	Start	Finish		Outdoors	
Mon			<u>Please give further details here</u> (please read guidance note 3)	Both	
Tue					
Wed			<u>State any seasonal variations for boxing or wrestling entertainment</u> (please read guidance note 4)		
Thur					
Fri			<u>Non standard timings. Where you intend to use the premises for boxing or wrestling entertainment at different times to those listed in the column on the left, please list</u> (please read guidance note 5)		
Sat					

Sun			
-----	--	--	--

E

Live music Standard days and timings (please read guidance note 6)			Will the performance of live music take place indoors or outdoors or both – please tick <input checked="" type="checkbox"/> (please read guidance note 2).	Indoors	
				Outdoors	
Day	Start	Finish		Both	
Mon			Please give further details here (please read guidance note 3)		
Tue					
Wed			State any seasonal variations for the performance of live music (please read guidance note 4)		
Thur					
Fri			Non standard timings. Where you intend to use the premises for the performance of live music at different times to those listed in the column on the left, please list (please read guidance note 5)		
Sat					
Sun					

F

Recorded music Standard days and timings (please read guidance note 6)			Will the playing of recorded music take place indoors or outdoors or both – please tick <input checked="" type="checkbox"/> (please read guidance note 2)	Indoors	
				Outdoors	
Day	Start	Finish		Both	
Mon			Please give further details here (please read guidance note 3)		
Tue					
Wed			State any seasonal variations for playing recorded music (please read guidance note 4)		
Thur					

Fri			Non standard timings. Where you intend to use the premises for the playing of recorded music entertainment at different times to those listed in the column on the left, please list (please read guidance note 5)
Sat			
Sun			

G

Performances of dance Standard days and timings (please read guidance note 6)			Will the performance of dance take place indoors or outdoors or both – please tick <input checked="" type="checkbox"/> (please read guidance note 2)	Indoors	
Day Start Finish				Outdoors	
				Both	
Mon			Please give further details here (please read guidance note 3)		
Tue					
Wed			State any seasonal variations for the performance of dance (please read guidance note 4)		
Thur					
Fri			Non standard timings. Where you intend to use the premises for the performance of dance entertainment at different times to those listed in the column on the left, please list (please read guidance note 5)		
Sat					
Sun					

H

Anything of a similar description to that falling within (e), (f) or (g) Standard days and timings (please read guidance note 6)			Please give a description of the type of entertainment you will be providing		
Day Start Finish			Will this entertainment take place indoors or outdoors or both – please tick <input checked="" type="checkbox"/> (please read guidance note 2)	Indoor	
				Outdoor	
				Both	
Mon					

Tue			Please give further details here (please read guidance note 3)
Wed			
Thur			State any seasonal variations for entertainment of a similar description to that falling within (e), (f) or (g) (please read guidance note 4)
Fri			
Sat			Non standard timings. Where you intend to use the premises for the entertainment of similar description to that falling within (e), (f) or (g) at different times to those listed in the column on the left, please list (please read guidance note 5)
Sun			

Provision of facilities for making music Standard days and timings (please read guidance note 6)			Please give a description of the facilities for making music you will be providing								
			Will the facilities for making music be indoors or outdoors or both – please tick <input checked="" type="checkbox"/> (please read guidance note 2)		<table border="1"> <tr> <td>Indoors</td> <td></td> </tr> <tr> <td>Outdoors</td> <td></td> </tr> <tr> <td>Both</td> <td></td> </tr> </table>	Indoors		Outdoors		Both	
Indoors											
Outdoors											
Both											
Day	Start	Finish									
Mon			Please give further details here (please read guidance note 3)								
Tue											
Wed			State any seasonal variations for the provision of facilities for making music (please read guidance note 4)								
Thur											
Fri			Non standard timings. Where you intend to use the premises for provision of facilities for making music entertainment at different times to those listed in the column on the left, please list (please read guidance note 5)								
Sat											
Sun											

J

Provision of facilities for dancing Standard days and timings (please read guidance note 6)			Will the facilities for dancing be indoors or outdoors or both – please tick <input checked="" type="checkbox"/> (see guidance note 2)	Indoors	
				Outdoors	
				Both	
Day	Start	Finish	Please give a description of the facilities for dancing you will be providing		
Mon			Please give further details here (please read guidance note 3)		
Tue					
Wed					
Thur			State any seasonal variations for providing dancing facilities (please read guidance note 4)		
Fri					
Sat					
Sun			Non standard timings. Where you intend to use the premises for the provision of facilities for dancing entertainment at different times to those listed in the column on the left, please list (please read guidance note 5)		

K

Provision of facilities for entertainment of a similar description to that falling within J or K Standard days and timings (please read guidance note 6)			Please give a description of the type of entertainment facility you will be providing		
Day	Start	Finish	Will the entertainment facility be indoors or outdoors or both – please tick <input checked="" type="checkbox"/> (please read guidance note 2)	Indoor	
				Outdoor	
Mon				Both	

Tue			Please give further details here (please read guidance note 3)
Wed			
Thur			
Fri			State any seasonal variations for the provision of facilities for entertainment of a similar description to that falling within j or k (please read guidance note 4)
Sat			
Sun			Non standard timings. Where you intend to use the premises for the provision of facilities for entertainment of a similar description to that falling within j or k at different times to those listed in the column on the left, please list (please read guidance note 5)

L

Late night refreshment			Will the provision of late night refreshment take place indoors or outdoors or both – please tick <input checked="" type="checkbox"/> (please read guidance note 2)	Indoors	<input checked="" type="checkbox"/>
Day	Start	Finish		Outdoors	<input type="checkbox"/>
Mon	11:00	3:00	Please give further details here (please read guidance note 3) I Have experience in take-away Hot food and we also have experienced staff. I already run a take- away in 58 lodge road Southampton	Both	<input type="checkbox"/>
Tue	11:00	3:00			
Wed	11:00	3:00	State any seasonal variations for the provision of late night refreshment (please read guidance note 4)		
Thur	11:00	3:00			
Fri	11:00	3:00	Non standard timings. Where you intend to use the premises for the provision of late night entertainment at different times, to those listed in the column on the left, please list (please read guidance note 5)		
Sat	11:00	3:00			
Sun	11:00	1:00			

M

Supply of alcohol Standard days and timings (please read guidance note 6)			Will the sale of alcohol be for consumption (Please tick box ✓) (please read guidance note 7)	On the premises	<input checked="" type="checkbox"/>
				Off the premises	<input type="checkbox"/>
Day	Start	Finish	Both		
Mon			State any seasonal variations for the supply of alcohol (please read guidance note 4)		
Tue					
Wed					
Thur			Non-standard timings. Where you intend to use the premises for the supply of alcohol at different times to those listed in the column on the left, please list (please read guidance note 5)		
Fri					
Sat					
Sun					

N

Please highlight any adult entertainment or services, activities, other entertainment or matters ancillary to the use of the premises that may give rise to concern in respect of children (please read guidance note 8)

O

Hours premises are open to the public Standard days and timings (please read guidance note 6)			State any seasonal variation (please read guidance note 4)		
Day	Start	Finish			
Mon	11:00	3:00			
Tue	11:00	3:00			

Wed	11:00	3:00	Non standard timings. Where you intend to use the premises to be open to the public at different times from those listed in the column on the left, please list (please read guidance note 5)
Thur	11:00	3:00	
Fri	11:00	3:00	
Sat	11:00	3:00	
Sun	11:00	1:00	

Please identify those conditions currently imposed on the licence which you believe could be removed as a consequence of the proposed variation you are seeking

- I have enclosed the premises licence Please tick ✓ yes
- I have enclosed the relevant part of the premises licence If you have not ticked one of these boxes please fill in reasons for not including the licence, or part of it, below

Reasons why I have failed to enclose the premises licence or relevant part of premises licence

P

Describe any additional steps you intend to take to promote the four licensing objectives as a result of the proposed variation:

a) General – all four licensing objectives (b,c,d,e) (please read guidance note 9)

Door staff will be on duty on Wednesday, Saturday and Sunday between 23:30 and 03:00, door staff wearing high visibility fluorescent upper clothing will patrol the outside perimeter of the front of the premises at the end of each evening (for at least an additional 10 minutes or until persons have dispersed from the unmediated area) to ensure the safe and quiet dispersal of customers. Any customer congregating outside after leaving premises will be asked to depart quickly and quietly.

b) The prevention of crime and disorder

The premises shall have sufficient cameras located within the premises to cover all public areas including outside of the premises covering the entrance and exit the system will be able to cope with strobe lighting and all levels of illuminations throughout the premises as well as outside areas. The CCTV system at all the time in the premises are open for licensable activity. CCTV operating 24 hours seven days a week, there is a staff member available during operating hours to be able to provide viewable copies in request of the police or local authorities any images recorded will be in a viewable format on either disk, CD, flash memory or VHS. The recording system will be able to capture minimum of four frames per seconds recordings will be made on weekly basis and kept for inspection to show that the system is functioning correctly and that data is being securely retained.

c) Public safety

Notes will be displayed in the prominent positions at the exit of the premises requesting customers to leave quickly and quietly. CCTV eating sign will be fitted in public places. The premises manager will be able demonstrate that the CCTV system has measures to provide recording been tampered password protected. Even in the technical failure of the CCTV equipment the premises license holder will report to the failure of the police on contact number 03380674768 immediately. We also have fire alarm and the premises is lighted enough and customer area we have three tables for eating plus 36 sq meters customer area to eat quietly and nicely.

d) The prevention of public nuisance

e) The protection of children from harm

Please tick ✓ yes

- I will make the payment of the fee £ 190.00
- I have sent copies of this application and the plan to responsible authorities and others where applicable
- I understand that I must now advertise my application
- I have enclosed the premises licence or relevant part of it or explanation
- I understand that if I do not comply with the above requirements my application will be rejected

IT IS AN OFFENCE, LIABLE ON CONVICTION TO A FINE UP TO LEVEL 5 ON THE STANDARD SCALE, UNDER SECTION 158 OF THE LICENSING ACT 2003 TO MAKE A FALSE STATEMENT IN OR IN CONNECTION WITH THIS APPLICATION

Part 5 – Signatures (please read guidance note 10)

Signature of applicant (the current premises licence holder) or applicant's solicitor or other duly authorised agent. (please read guidance note 11) If signing on behalf of the applicant please state in what capacity.

Signature Mr Heman Sahid

Date..... 03/05/2012

Capacity

Where the premises licence is jointly held signature of 2nd applicant (the current premises licence holder) or 2nd applicant's solicitor or other authorised agent. (please read guidance note 12) If signing on behalf of the applicant please state in what capacity.

Signature

Date.....

Capacity

Contact name (where not previously given) and address for correspondence associated with this application (please read guidance note 13) Mr HEMAN SAHID 58 Lodge road	
Post town Southampton	Post code So14 6rg
Telephone number (if any)	
If you would prefer us to correspond with you by e-mail your e-mail address (optional)	

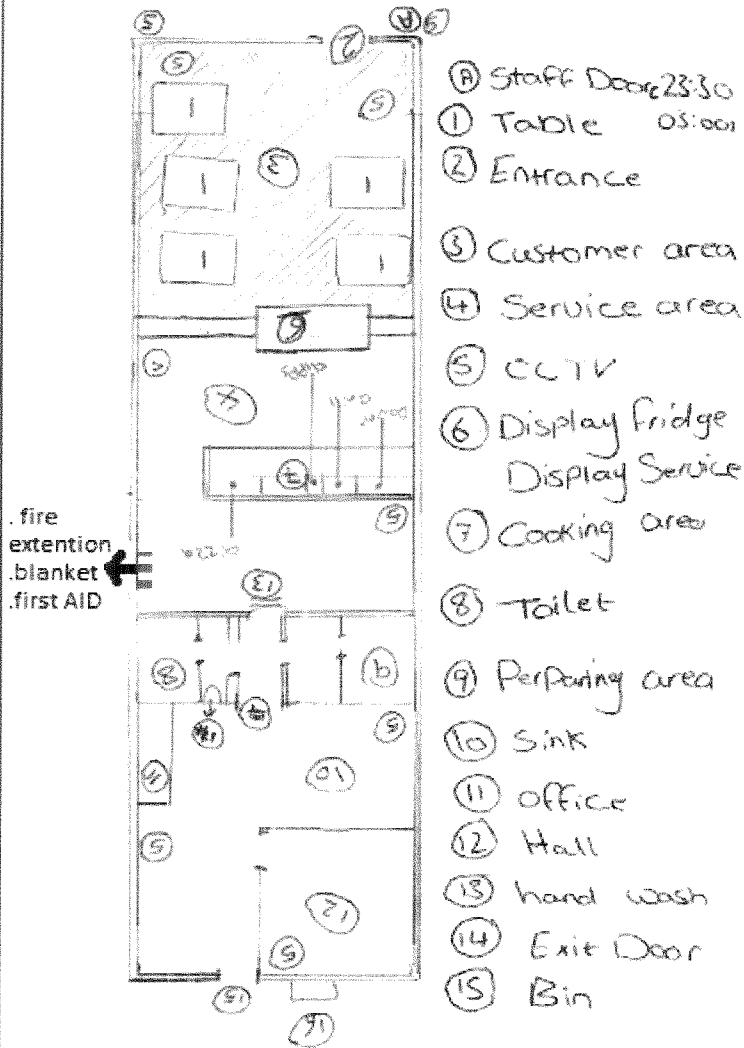

Dear Licensing Team

An un-edited copy of this letter was released to your attention earlier by e-mail and as a hard copy under pressure so that you received it in time allowed.

I was given this information, as per letter around 5 p.m. last night, and was asked to assist the applicant to write and translate for the applicant draft information as supplied.

Hence I have noticed and edited the supporting letter previously supplied for which was an un-edited copy of this letter.

Please replace the earlier version and accept this supporting letter as the edited version of its earlier copy,

Tanking you in anticipation

Kind regards

Mr.J.G.Garabette. B.Sc.C.Bio-Chem Eng.

Writing on behalf of the applicant

p.s. The un-edited copy of supporting letter to this application was e-mailed & also handed in to your good offices earlier today.20th July 2012

Mr Heman Sahid
No.58 Lodge Road
SOUTHAMPTON
HAMPSHIRE SO14 6RG
19th July 2012

The Licensing Team
Southampton City Council
P.O.Box 1344
Southampton SO15 2AD

Application of: application for the review of a Premises licence under the licensing act 2003 to grant premises licence to supply late night refreshment until 03:00

Applicants are Mr. Human Sahid

Applicants authorised Agent for this application will be provided when appointed

Dear Licensing Team
Dear Sir/Madam

Ref: Submission of our application for premises licence to be granted under the licensing act 2003. For provision of selling late night refreshment until 03:00.

Premises address: 37 London Road Road, Southampton SO15 6RG

I write as the applicants of the 37 London Road Convenience store located at the address identified as 37 London Road Southampton SO15 6RG.

I have submit the following

- 1 The prescribed completed application form
- 2 The prescribed fee appropriate application fee –Payment is made payable to Southampton City Council.
- 3 As no Alcohol is no longer is e supplied the application has not stated the name and address of the person (who hold a personal licence) who is to be the designated premises supervisor (DPS)
- 4 an up to date scale plan of the premises showing the -
 - a the extent of the boundary of the building already supplied
 - b the location of points of access to and aggress from the premises
 - c location of escape route from the premises Clearly marked
 - d the licensable activity to sell alcohol to be consumed in or away from the premises will be removed (i.e. of supply of alcohol from the licence)
 - e there is no location on the premises which is used for consumption of alcohol
 - f location of the fixed structures (approximate location and approximate dimensions of fixtures and fittings on approximate scale drawing) is indicated.
 - g there is no raised area the floor is on one flat level
 - h no steps or lifts in the shop.
 - i the premises do not include any room containing customer toilet facility
 - j the location of and type of fire safety and other safety equipment which includes fire extinguishers, fire doors, fire alarm and similar equipment is identified on the premises map.
 - k The location of kitchen area and toilets is identified (for preparation of our own food.)
- 1 A copy of an up-to-date Fire Certificate was enclosed under separate cover
- 5 Premises location Map. supplied
- 6 With regards of my application fees I understand that the 37 London rate are been paid by the Free hold land lord and you advised me of the application fee applicable for this section of the shop which is now will be trading as independent Food Retailer selling hot and cold food and drinks burgers & kebab and sandwiches

This application is for premises licence to be granted under the licensing act 2003 for a Premises Licence Permission certificate under the licensing act 2003 to sell food by retail to be consumed in or out of the premises known 37 London Road in Southampton

The premises has been identified & Hatched in red on the map provided by the Ordinance Survey Map, and was enclosed with this application earlier

For ease of reference the applicant understands that copy of this application was sent to the following Responsible Authorities

- 1-Southampton Licensing Unit, Hampshire Constabulary, Central Police Station Southern Road Southampton SO15 1AN
- 2- Hampshire Fire & Rescue Service Protection Department Southern Fire Station Somers Road South sea PO5 4LU
- 3-Environmental Health Services, Southampton City Council One Guildhall Square Southampton So5 14 7FT
- 4-Planning and Sustainability Southampton City Council Ground Floor Civic Centre Southampton SO14 7LS.
- 5- Safeguarding Children Southampton city Council Floor 4 . MARLAND House

SOUTHAMPTON so14 7PQ

6-Health and Safety Executive Priestly House Priestly road Basing stock Hampshire
RG24 9NW.

The joint applicants understands in addition to the above, further consultations could be carried out with property owners within 100 metres of the proposed site.

Licensing activity from this shop (site) if granted shall not cause:-

a significant effect on road safety either from the sighting of the trading activity itself, or from customers visiting or leaving the site.

There are no concerns or evidence that granting the licence shall increase concerns over the recorded level of personal injury accidents in the locality.

London Road is a commercial road (street) and trading activity will not be affected by the granting of this license.

Granting this licence as applied for, will decrease the demand of food from the existing LNT retailers, by spreading the customers over more outlets reduces friction and frustrations of waiting customers.

There would not be a significant loss of amenity caused by traffic, noise (as no music or any form of entertainment is carried out in this shop). All rubbish and litter is cleared twice a day to within 100 metre radius by the applicant the shop operator there will be no potential for the harbourage of vermin, odour or fumes. The area will be kept in a good and clean state at all times.

there is like provision in the immediate vicinity of the trading purposes.

There is no conflict with Traffic Orders such as waiting restrictions.

The site does not obstruct either pedestrian or vehicular access, or traffic flows. It does not place pedestrians in danger when in use for trading purposes.

The trading shop does not obstruct the safe passage of users of the footway or Carriageway.

the shop does not interfere with sight lines for any road users such as at road junctions or pedestrian crossing facilities.

The site does not allow the consent holder, staff and customers to park in unsafe manner.

The trading activity is carried out during normal trading hours and no later than 00:30 o'clock in the night as applied for.

There are clubs and shops open till much later than the applicant is requesting. After dusk the site is adequately lit to allow safe access and egress from the site for both customers and staff.

The applicants have considered: the public safety, public order, avoidance of nuisance and the need of the area, the applicants here with give irrevocable undertaking to comply with all legal requirements

Public Safety: The location of the shop for the proposed trading activity shall not present any substantial risk to the public in terms of road safety, obstruction and fire hazard.

The applicant is complying with Public Safety requirements

The applicant has carefully considered and taken into account the four objectives

required to comply with this request:

1) The Prevention of Crime and disorder.

The applicant is of the opinion that this application if granted does not and will not have any serious potential to give rise to a negative cumulative impact on one or more of the licensing objectives, as there are other clubs and similar retailers in the area, the *Logical conclusion is that a further food retailing will reduce the pressure on the existing traders (LNT) of similar trade and thin the crowd in small areas of the existing retailers. Kelly's Night Club , in London road closes at after 4 o'clock , The clubbers, if antagonised by long waiting to be served by the fewer LNT retailers will be a catalyst for frustration and friction.*

While the applicant supports the police in all ways possible, feels that he can not compromise on his right to be able to compete with existing retailers(LNT). In our free society, and does not wish to in any way compromise his human rights under article 80 of the Human rights convention , also feels if he is refused permission of the licence applied for he feels that his legal rights will be compromised . The applicant pays all his taxes and rates , obey the law to the letter and trusts that the every one should carry their duty as assigned for an equal measure. The applicant aims to exercise his civil rights to the full.

Each application should be taken on its own merit and previous refusal have no barring on this application.

The applicants contribution for prevention of crime and Disorder, he will do the following:-

The applicant will install and maintain CCTV which will have standards and specification agreed by the Police which will be acceptable for evidential use if required . The system will record the inside and outside of the premises as per advise normally given by the police Crime prevention Officer.

Imagery obtained will be retained for a minimum of 31 Days on rolling basis and will be playable on any Windows based computer without the need for any enhancement or additional software The system will be working and maintained at all times. Staff will also will be suitably trained to ensure that they can provide CCTV recording to Police and Council Officials upon request.

2) Public Safty

A minimum of three Staff will be on duty at the premises between midnight and close on Friday into Saturday & Sunday into Sunday nights.

The applicant feels that It would be a clear violation of the applicants right NOT TO BE able to compete with existing food retailers in the area , The Panels decision, due to seriousness of incidents in Bedford Place area should have no barring on this new untested application. The police and the council can argue otherwise without a proof will have unfair advantage against a member of the business community of whom the applicant is case in time.

The applicant I aware that he needs to apply for change of use of the premises and fully understand that he further will need a planning permission, if he obtain this licence, and also understands that The planning permission if/when he is granted this licence as applied for, and aware that the planning permission overrides the premises licence. Their for he/the applicant will be applying for the Change of use permission and for the Planning permission as soon as he is granted the licence as applied for .

The applicant believes that he has demonstrated that there will be no negative

cumulative impact on one or more of the late night trading objectives.

The presence of the security personal will almost eliminate any risk of the staff being at risk.

This retailer also have a sitting area, where some of the customers will sit and consume their food, hence reduces the overall numbers of people eating on the outside standing on the pavement, especially at late night. hence reducing the provocation elements.

The applicant strongly believes that having an extra food retailer will not logically increase or decrees the numbers of the clubbers, or change their eating habits, on the contrary it will not only benefit the London Road area, but will assist in less crowding in the Bedford Place area too.

There are two other LNR premises on London Road, which remain open until 03:00 Also there are seven premises in Bedford Place. The applicants application will strike a balance by moving some of the potential crowd from Bedford Place. It is a fact that the number of Clubbers in the area will not increase or decrease by allowing a further trader in London road, but will be a welcome relief of the pressure in the are both for he police and the LNR.

In response to police advice the applicant is aiming to have door staff on Wednesday , as well as Saturdays and Sunday between 00:00 and 03:00 it is expected of the door staff on duty will be wearing High Visibility Florescence Upper Clothing and will Patrol the outside perimeters of the front of the premises at the end of each evening(for at least additional 5 minutes or until persons are disposed from the immediate area). To insure the safe and quite dispersal of customers, any customers congregating or loitering outside after leaving the premises will be asked to depart quickly and quietly.

Notice will be displayed in prominent position at the exit of the premises requesting customers to leave quietly.

* The applicant agree to install sufficient cameras located within the premises to cover all public areas including the outside of the premises covering the entrance of the premises to cover all public areas

The CCTV system will be operating at all the times whilst the premises are open for the licensable activity. All the equipment shall have a constant and accurate time and date generation.

There shall be sufficient members of trained staff available during operating hours to be able to provide viewable copies on request of the Police or the local authority. Any images recovered must/will be in viewable on ether disc or VHS as recommended by the police .

The recording will be/must be able to capture 4 frames per second

Records must be/will be made on a weekly basis and kept for inspection to show that the system is functioning correctly and that the data is /will be securely retained CCTV warning signs will/to be fitted in public places.

Recording will/to be kept for a minimum of 28 days.

The premises manager must/will be able to demonstrate that the CCTV system has measures to prevent recordings being tampered with , i.e password protected.

In the event of the technical failer of the CCTV equipment the Premises Licence holder/ Must/will report to the police on contact number 023 80674768 immediately

* an incident book will be provided and maintained at the premises and there will be a daily debrief of door staff (where used) at the close of business which will be

evidenced in writing by the Manager or duty. Should there be n incidents then this will also be recorded at the end of the shift in the incident book.

The incident book will remain on the praises at all times and will be available to police upon request..

The book shall detail in brief, incidents of injury/ejection/refusal/drug misuse/I.d seizure/age challenge if applicable. Where there is an injury, ejection of physical alteration the entry shall be timed .date and signed by the author. If the member of staff involved has difficulties reading or writing then the entry my be written by another party. This should/would be read back to the person involved and counter signed . Should there be any physical interaction by members of staff and public the entry will include what physical action occurred between each party.

The book shall detail in brief, incident of injury. The applicant will comply with all of the police recommendation on prevention of crime.

This shop does not and shall not present a risk to good public order in the locality in which it is situated. Any and all observations from the Hampshire Constabulary will be welcomed.

Avoidance of Nuisance: this shop activity does not present a substantial risk of nuisance from noise, rubbish, potential for the harbourage of vermin, smells or fumes to households and businesses in the vicinity of the trading site. Observations from Council Officers shall be welcomed

Needs of the Area:

1. There is presence of like outlets existing in the immediate locality of the proposed street . A further outlet will reduce crowding in other retailers and assist in the quailing the potential crowd reducing violent offending.
2. The general needs of a locality exist, to serve the passing trade fast.

-Compliance with legal requirements: The trading activity shall be carried out from an already existing trading unit that complies with all the relevant legislation. Permitted trading hours requested are as applied for. the applicant is of a good standing , and has managed his existing food retailing for a good length of time at Lodge road with no previous incidents, and feels that this should be taken into consideration by this committee .

Yours sincerely

Mr.J.G.Garabette B.Sc. C. Bio-.Chem Eng. .
p.p Mr Heman Said



HAMPSHIRE CONSTABULARY

NEW GRANT OR VARIATION OF PREMISES LICENCE OR CLUB PREMISES CERTIFICATE FORM FOR REPRESENTATIONS FROM HAMPSHIRE CONSTABULARY

Before completing this form please read the guidance notes on page 3.
Once completed please send your representation form to your local Licensing Authority.
You must keep a copy of the completed form for police records.

**Hampshire Constabulary wish to make a representation(s) regarding the grant or variation of a Premises Licence or Club Premises Certificate issued under the Licensing Act 2003.
These representations must be made within 28 days**

Postal address of premises or club premises:

Food Stop
37 London Road

Post town: Southampton

Postcode: SO15 2AD

Name of premises licence holder or club holding club premises certificate (if known)

Mr Heman Sahid (Food Stop)

Police Details

Hampshire Constabulary is a responsible authority.

Name and address:

PC 20920 PRIOR
Southampton Central Police Station
Southern Road
Southampton
SO15 1AN

This application to object relates to the following licensing objective(s)

- 1) The prevention of crime and disorder
- 2) Public safety
- 3) The prevention of public nuisance
- 4) The protection of children from harm

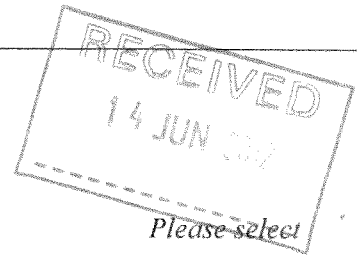

*Please select
one or more
boxes*



HAMPSHIRE CONSTABULARY

NEW GRANT OR VARIATION OF PREMISES LICENCE OR CLUB PREMISES CERTIFICATE FORM FOR REPRESENTATIONS FROM HAMPSHIRE CONSTABULARY

State the ground(s) for representation *(please read guidance notes 1 & 2)*

On behalf of the Chief Officer of Police, I am writing to lodge a representation to the above application on the following grounds:

- 1) The prevention of crime and disorder.
- 2) Public safety.
- 3) The prevention of public nuisance.

The Police would make representations based on the effects of cumulative impact.

The premises is located within a "Special Policy" area.

The Police are of the opinion that this application, if granted, has the potential to give rise to a negative cumulative impact on one or more of the licensing objectives.

The DCMS guidelines state that "The effect of adopting a special policy of this kind is to create a rebuttable presumption that applications for new premises licences or club premises certificates or variations that are likely to add to the existing cumulative impact will normally be refused, following relevant representations, unless the applicant can demonstrate in their operating schedule that there will be no negative cumulative impact on one or more of the licensing objectives"

The premises applied for is 37 London Road and is situated next to Kelly's Night Club. London Road is often where people gather after leaving pubs and earlier closing venues as there is a taxi rank and two other late night refreshment premises which are Subway and the Kebab House. There was another application, under a previous owner, for the same premises last year. The police objected to the late night refreshment aspect of that application and this went to a hearing (Annex A). At the hearing on the 22nd September 2011 the decision was made by the Sub-Committee to refuse the application stating that "the Sub-Committee holds grave concerns with regards to the location of the premises and the issue of crime and disorder, in particular" (Annex B).

It is understood that each application be taken on its merit and this applicant has changed the application from that of the previous owner. There are two differences in this application, one is that there will be a seating area for customers inside due to a change of layout from the previous application. The other change is that the applicant will have doorstaff on duty 3 nights of the week between 2330-0300 hours with them on duty for an additional 10 minutes after close to disperse customers. The police do not consider that the applicant has demonstrated that there will be no negative cumulative impact on one or more of the licensing objectives.



HAMPSHIRE CONSTABULARY

NEW GRANT OR VARIATION OF PREMISES LICENCE OR CLUB PREMISES CERTIFICATE FORM FOR REPRESENTATIONS FROM HAMPSHIRE CONSTABULARY

Analyst reports were created in 2010 and 2011 for this area and these have been disclosed to highlight the on-going problems (Annex C & D). The 2010 report (Annex C) details the increase of violence and criminal damage during the Night Time Economy (NTE) where between January and November in 2010 there were 607 assaults and 365 criminal damage offences. The number of assaults peak between 0200-0259 hours which is when the applicant is likely to see a large increase in the number of customers due to the closing time of premises in that area. The 2011 report (Annex D) is more detailed in relation to London Road and pulls date from between 01/08/12 and 31/07/11. This report rates one of the late night food premises in the road in the top 3 locations for crime and disorder and the peak in those crimes being between 0200-0300 hours. The report also details that 67% of violent crime offences on London Road are not in pubs or clubs and therefore are attributed to incidents in the street or in fast food premises. This can be attributed to London Road being a place where people congregate and loiter after the closing of the earlier venues. Late Night Refreshment premises do contribute and encourage people to remain in the area.

Annex E is a 15 page list of incidents that have occurred on London Road between the 01/01/12 and the 31/05/12 after 2300 hours. It details 51 assaults, 4 incidents of criminal damage, 19 public order offences and 12 section 27 dispersals (this is a power to disperse people who have been drinking and that have or are likely to cause disorder) amongst other incidents. Analysing these incidents it can be seen that there were 7 incidents between 2300-2359, 16 incidents between 0000-0059, 29 incidents between 0100-0159, 21 incidents between 0200-0259 and 30 after 0300 hours. These incidents evidence that the hours applied for are the hours when crime is increasing to its peak rate.

There have been a number of incidents of note at premises already holding a late night refreshment licence on London Road (Annex E). There are incidents where staff have felt at risk, examples are on the 05/03/12 at 0234 hours (Page 7) where there was a fight which numerous customers got involved in and 02/05/12 at 0020 hours (Page 12) where a female became aggressive towards staff. There are incidents where the food at the premises is thrown at people resulting in assaults occurring as shown on the 05/02/12 at 0046 hours (Page 3) and the 31/05/12 at 0108 hours (Page 15). There are numerous examples of assaults in the premises, on the 20/01/12 at 0230 hours (Page 2), the 08/02/12 at 0202 hours (Page 4) and the 26/02/12 at 0238 hours (Page 6). Another problem suffered by late night food premises is when they are closing and have to refuse customers as seen in the incident on the 23/03/12 at 0300 hours (Page 9) which resulted in criminal damage being caused. The other two late night refreshment premises on the road have doorstaff on duty on key nights and have seated areas for their patrons as offered by the applicant on his schedule. It is clear that any new late night refreshment premises is likely to suffering the same problems as those evidenced.

These reports and incidents clearly highlight the cumulative impact of the late night premises in this area. There is clear evidence that Crime and Disorder occurs at late night food premises and through assaults there is an impact on public safety. The noise, litter & criminal damage from drunk people leaving the night time economy affects residents and businesses. Hampshire Constabulary feel that if the hours were to be extended through the week until 0300 hours this will simply result in more disorder, more violent assaults on innocent members of the public and create more criminal damage.



HAMPSHIRE CONSTABULARY

**NEW GRANT OR VARIATION OF PREMISES LICENCE
OR CLUB PREMISES CERTIFICATE
FORM FOR REPRESENTATIONS FROM HAMPSHIRE CONSTABULARY**

State any conditions that the Police seek to negate the need for a hearing

There are no conditions which would address police concerns.

IT IS AN OFFENCE, UNDER SECTION 158 OF THE LICENSING ACT 2003 TO MAKE A FALSE STATEMENT IN OR IN CONNECTION WITH THIS REPRESENTATION

Part 3 – Signatures *(please read guidance note 3)*

Recommendation of Police Officer

That the extension to the licence is refused

Signature of Police Officer Completing

Signature

Date: 12/06/2012

Recommendation of Police Sergeant

Object to extension in hours - high stress area + will impact negatively within a cumulative impact Policy area.

Signature of Police Sergeant



HAMPSHIRE CONSTABULARY

**NEW GRANT OR VARIATION OF PREMISES LICENCE
OR CLUB PREMISES CERTIFICATE
FORM FOR REPRESENTATIONS FROM HAMPSHIRE CONSTABULARY**

Signature:

Date: 13/6/12

Decision of Police Licensing Inspector

OBJECT TO APPLICATION FOR VARIATION IN LICENCE. THIS PREMISES IS WITHIN THE CLP AND WITHIN AN AREA THAT HAS SUFFICIENT LICENSED PREMISES AND LATE NIGHT REFRESHMENT PREMISES.

Signature of Police Licen:

Signature: [Signature]

Date: 14/06/12

NOTES FOR GUIDANCE

1. The ground(s) for representation must be based on one of the licensing objectives.
2. Please list any additional information or details, for example dates of problems which are included in the grounds for representation if available.
3. The representation form must be signed.



HAMPSHIRE CONSTABULARY

NEW GRANT OR VARIATION OF PREMISES LICENCE OR CLUB PREMISES CERTIFICATE FORM FOR REPRESENTATIONS FROM HAMPSHIRE CONSTABULARY

- 1) The prevention of crime and disorder
- 2) Public safety
- 3) The prevention of public nuisance
- 4) The protection of children from harm

Please select one or more boxes

State the ground(s) for representation *(please read guidance notes 1 & 2)*

On behalf of the Chief Officer of Police, I am writing to make a representation to the above application for the provision of Late Night Refreshment (LNR) only, on the following grounds:

- 1) The prevention of crime and disorder.
- 2) Public safety.
- 3) The prevention of public nuisance.

The Police are making this representation based upon the effects of cumulative impact within the area.

The premises is located within a "Special Policy" area.

The Police are of the opinion that this application, if granted, has the potential to give rise to a negative cumulative impact on one or more of the licensing objectives.

The Cumulative Impact Policy was introduced in order to address such saturation issues. In relation to Policy: CIP2 within the Statement of Licensing Policy, the police would suggest that the variation requested is a 'substantial' one and should therefore be refused.

The Department of Culture, Media and Sport guidelines state that "The effect of adopting a special policy of this kind is to create a rebuttable presumption that applications for new premises licences or club premises certificates or variations that are likely to add to the existing cumulative impact will normally be refused, following relevant representations, unless the applicant can demonstrate in their operating schedule that there will be no negative cumulative impact on one or more of the licensing objectives"

The Police believe that the applicant has not demonstrated within the operating schedule that there will be no negative cumulative impact on one or more of the licensing objectives.

The applicant has offered to provide a member of door staff between the hours of 00:00 and 03:00 on a Wednesday, Saturday and Sunday morning. However, it is not clear how this member of door staff will manage both the internal and external areas of the shop at the same time. The shop will still be



HAMPSHIRE CONSTABULARY

NEW GRANT OR VARIATION OF PREMISES LICENCE OR CLUB PREMISES CERTIFICATE FORM FOR REPRESENTATIONS FROM HAMPSHIRE CONSTABULARY

susceptible to theft and disorder could also potentially occur both inside and outside of the shop due to more people congregating to eat their food.

There are already two other premises on London Road which provide LNR until 03:00 - Kebab House and Subway. These two premises also provide fixed indoor seating areas for customers to use. The applicant is not able to provide such a service to his customers and intends for them to eat in the street outside once they have purchased their meal. There is less chance of customers becoming disorderly if they are able to sit down and eat rather than if they are stood up bumping into each other. This is clearly going to have an impact upon the local community by creating more noise in the street and more rubbish to clear away. This will add to and not prevent public nuisance, which is already stressed within the area.

As mentioned already there are two other LNR premises on London Road, which remain open until 03:00 am. This is supported by a further seven premises in Bedford Place, which provide LNR. The police believe that this amount of LNR premises is already more than enough to cater for the night time economy (NTE) in the Bedford Place area. If this application is granted, it would create another location in an already saturated area for revellers to congregate and potentially cause disorder.

Southampton's NTE has been shown to fuel increased levels of violence and criminal damage offences throughout the year. Beat areas SW01 (City Centre) and SW03 (Polygon), which is where the majority of the night time economy is concentrated, comfortably show the highest numbers of assault offences within the area despite their comparatively small size. For the period of January to November 2010 assault and criminal damage offences in the City Centre (SW01), Waterfront (SW02) and the Polygon (SW03) have been individually assessed as to whether they are linked to the NTE (and recorded if they are) in an effort to better understand the problem. 607 assault and 365 criminal damage offences have been identified in this period.

The majority of pubs and clubs in the Polygon (SW03) are situated in the area which is boarded by Bedford Place, Carlton Crescent and London Road which will be referred to as Bedford Place. Between January and December 2010, in Bedford Place, there was a total of 531 relevant offences, of which 254 were assaults and 119 were drunkenness and public order incidents, 100 incidents of criminal damage, 28 drug related offences and 4 indecent assaults. All of these have been marked as involving drink or drugs and the majority of which were linked directly to licensed premises and the night time economy

Police have also used their powers under Sect 27 Violent Crime Reduction Act 2006 on 214 occasions in Bedford Place between January and December 2010. These are all, by their very nature, directly linked to the night time economy, which this premises is proposing to increase its participation in. This power allows officers to disperse people if it is believed that the individual concerned is likely to be involved in alcohol related disorder type offences.

This clearly highlights the cumulative impact of the clubs and LNR premises in this area. Hampshire Constabulary feel that if Late Night Refreshment hours were to be granted throughout the week and especially until 0300 hours on a Wednesday, Saturday and Sunday, this will simply result in more people hanging around in London Road, in another location, which will in turn create more disorder,



HAMPSHIRE CONSTABULARY

NEW GRANT OR VARIATION OF PREMISES LICENCE OR CLUB PREMISES CERTIFICATE FORM FOR REPRESENTATIONS FROM HAMPSHIRE CONSTABULARY

more violent assaults on innocent members of the public and create more criminal damage to property of those who live in the area.

Should the application for LNR be granted, police would request that the following condition also be added to the licence in addition to those mentioned within the next point below:

* Door staff will be on duty on Wednesdays, Saturdays and Sundays between the hours of 00:00 and 03:00.

Door staff wearing High Visibility fluorescent Upper Clothing will patrol the outside perimeter of the front of the premises at the end of each evening (for at least an additional 15 minutes or until persons are dispersed from the immediate area) to ensure the safe and quiet dispersal of customers. Any customers congregating or loitering outside after leaving the premises will be asked to depart quickly and quietly.

Notices will be displayed in prominent positions at the exit of the premises requesting customers to leave quickly and quietly.

The police are not objecting to the application to vary the hours for alcohol sales until 23:00. This matter has been agreed with the applicant on the basis that the following conditions are applied to the licence:

* The premises shall have sufficient cameras located within the premises to cover all public areas including outside of the premises covering the entrance and exit. The system should be able to cope with strobe lighting and all levels of illumination throughout the premises as well as outside areas. The CCTV system must be operating at all times whilst the premises are open for licensable activity. All equipment shall have a constant and accurate time and date generation.

There shall be sufficient members of trained staff available during operating hours to be able to provide viewable copies on request of the Police or local authority. Any images recovered must be in a viewable format on either disc or VHS.

The recording system will be able to capture a minimum of 4 frames per second.

Records must be made on a weekly basis and kept for inspection to show that the system is functioning correctly and that data is being securely retained.

CCTV warning signs to be fitted in public places.

Recordings to be kept for a minimum of 28 days.

The DPS or premises manager must be able to demonstrate that the CCTV system has measures to prevent recordings being tampered with, i.e. password protected.

In the event of technical failure of the CCTV equipment the Premises Licence holder/DPS MUST report the failure to the Police on contact number 02380674768 immediately.

* An incident book will be provided and maintained at the premises and there will be a daily debrief of door staff (where used) at the close of business which will be evidenced in writing by the Manager on duty. Should there be no incidents then this will also be recorded at the end of the shift in the incident book.

The incident book will remain on the premises at all times and will be available to police upon



HAMPSHIRE CONSTABULARY

NEW GRANT OR VARIATION OF PREMISES LICENCE OR CLUB PREMISES CERTIFICATE FORM FOR REPRESENTATIONS FROM HAMPSHIRE CONSTABULARY

request.

The book shall detail in brief, incident of injury/ejection/refusals/drug misuse/ i.d seizure/age challenge. Where there is an injury, ejection of physical altercation the entry shall be timed, dated and signed by the author. If the member of staff involved has difficulties reading or writing then the entry may be written by another party. This should however be read back to the person involved and counter signed. Should there be any physical interaction by members of staff and public the entry will include what physical action occurred between each party.

* A refusals book to be kept detailing numbers , dates and times of incident and description of people refused service of alcohol with reasons why(Including incidents relating to disorder)to the reasonable satisfaction of Hampshire constabulary. The incident book will remain on the premises at all times and will be available to police upon request.

* There will be a Challenge 25 policy operated at the premises. Challenge 25 meaning that the holder of the premises licence shall ensure that every individual who appears to be under 25 years of age seeking to purchase or be supplied with alcohol at or from the premises shall produce means of identification acceptable to the licensing authority proving that individual to be 18 years of age or older. If the person seeking alcohol is unable to produce acceptable means of identification, no sale or supply of alcohol will be made to or for that person.

* Staff are trained regarding appropriate precautions to prevent the sale of alcohol to persons under the age of 18; signs and symptoms of drunk persons, refusal of sale due to intoxication and that records are kept of such training, which are signed and dated by the member of staff who has received the training; that staff receive refresher training every six months as a minimum and that records are signed and dated by the member of staff are kept of this refresher training. Records will be available for inspection by Hampshire Constabulary and the licensing Authority.

* A record will be kept at the premises of any persons that the DPS has authorised to supply alcohol. Further to this when the DPS is absent from the premises a list will be made available stating who will be managing the venue.

With regards to CCTV and Challenge 25, the intention would be for these to replace the conditions that are already currently on the licence.

State any conditions that the Police seek to negate the need for a hearing

None



HAMPSHIRE CONSTABULARY

ANNEX A cont

G88

Page 6 of 7

**NEW GRANT OR VARIATION OF PREMISES LICENCE
OR CLUB PREMISES CERTIFICATE
FORM FOR REPRESENTATIONS FROM HAMPSHIRE CONSTABULARY**

IT IS AN OFFENCE, UNDER SECTION 158 OF THE LICENSING ACT 2003 TO MAKE A FALSE STATEMENT IN OR IN CONNECTION WITH THIS REPRESENTATION

Part 3 – Signatures (please read guidance note 3)

Recommendation of Police Officer

I recommend that the application to add the provision of late night refreshment be refused, due to the fact that the premise is within a Cumulative Impact Policy zone and by remaining open it will only add to the number of crimes committed and create further public nuisance.

Signature of Police Officer Completing

Signature:

Date: 23/08/2011

Recommendation of Police Sergeant

Signature of Police Sergeant

Signature:

Date:

Decision of Police Licensing Inspector



HAMPSHIRE CONSTABULARY

**NEW GRANT OR VARIATION OF PREMISES LICENCE
OR CLUB PREMISES CERTIFICATE
FORM FOR REPRESENTATIONS FROM HAMPSHIRE CONSTABULARY**

This is within the CIP subject to Late Night Refreshment hours.

Signature of Police Licensing Officer

Signature:

Date:

23/8/11

NOTES FOR GUIDANCE

1. The ground(s) for representation must be based on one of the licensing objectives.
2. Please list any additional information or details, for example dates of problems which are included in the grounds for representation if available.
3. The representation form must be signed.

LICENSING (LICENSING AND GAMBLING) SUB – COMMITTEE
DECISION OF THE MEETING HELD ON 22nd SEPTEMBER 2011
TREATS, LONDON ROAD, S015 2AD

The Sub-Committee has considered very carefully the application to vary the premises licence at Treats. It has given due regard to the Licensing Act 2003, the Licensing Objectives, statutory guidance and the adopted statement of Licensing Policy.

It notes that the premises licence holder and Hampshire Constabulary had reached agreement on relevant conditions. It was further noted that agreement had been reached with regard to the terminal hour for the sale of alcohol, being 23h00.

The remaining issue to be determined being the licensable activity of the provision of late night refreshment.

Legal advice was accepted by the Sub-Committee in relation to the Cumulative Impact Policy. It was noted that the premises is located within the boundary of a previously identified saturation area, however, the policy would not apply given the particular circumstances in this case i.e. the premises being an off-licence.

It has considered very carefully all the evidence submitted by both parties both written and given orally today.

Having considered all of the above, the Sub-Committee has decided to grant the variation insofar as the agreed hours relating to the sale of alcohol only.

Accordingly the application regarding the provision of late night refreshment is refused.

REASONS

The Sub-Committee accepts that the applicant is of good standing and had no previous incidents in operating his business. However, the Sub-Committee holds grave concerns with regards to the location of the premises and the issue of crime and disorder, in particular.

The Police evidence clearly shows that the issue of violent offending is prevalent in that locality at the times the premises intends to trade. Whilst it is accepted there are other premises in the locality providing late night refreshment at those times, this premises shall not be providing any area for seating with food being consumed on the street. Further, the existing premises are suffering issues and it is felt that additional premises in this area is likely to lead to an increase in those issues by way of providing an additional venue/service. In this respect the Sub-Committee has taken into consideration cumulative impact issues and has determined that the additional

licensable activities proposed will likely lead to an unacceptable increase or concentration of crime and disorder.

Despite the applicant's assertion that the premises will not be selling alcohol after 23h00 and therefore directly contributing to the crime and disorder issues experienced resulting from the consumption of alcohol, the Sub-Committee has paid careful attention and considered carefully the effect that the proposed licensable activities will in fact have on those already in the area and concluded that in despite the sale of alcohol ceasing at 23h00, the continued provision of late night refreshment would add to the problems of the area.

The Sub-Committee was not satisfied, on the evidence, that the applicant held sufficient experience in trading after 23h00 when the police statistics clearly show the crime and disorder issues increase significantly.

There is a right of appeal for all parties against the decision to the Magistrates Court.

Formal notification of the decision shall be forwarded to all parties and will set out that right.

Human rights legislation has been borne in mind whilst making the decision.



Licence Extension Request by [REDACTED]
 Produced by: Hollie Cleaton (14345 – SOCU Intelligence Analyst)
 Date: 06/01/2010
 Produced for: Sgt. Ivan Marshman

Southampton's night time economy (NTE) has been shown to fuel increased levels of violence and criminal damage offences throughout the year. Beat areas SW01 (City Centre) and SW03 (Polygon), which is where the majority of the night time economy is concentrated, comfortably show the highest numbers of assault offences in the OCU despite their comparatively small size. For the period of January to November 2010 assault and criminal damage offences in the City Centre (SW01), Waterfront (SW02) and the Polygon (SW03) have been individually assessed as to whether they are linked to the NTE (and recorded if they are) in an effort to better understand the problem. 607 assault and 365 criminal damage offences have been identified in this period and the below graphs display the most frequent times and locations for these occurrences:

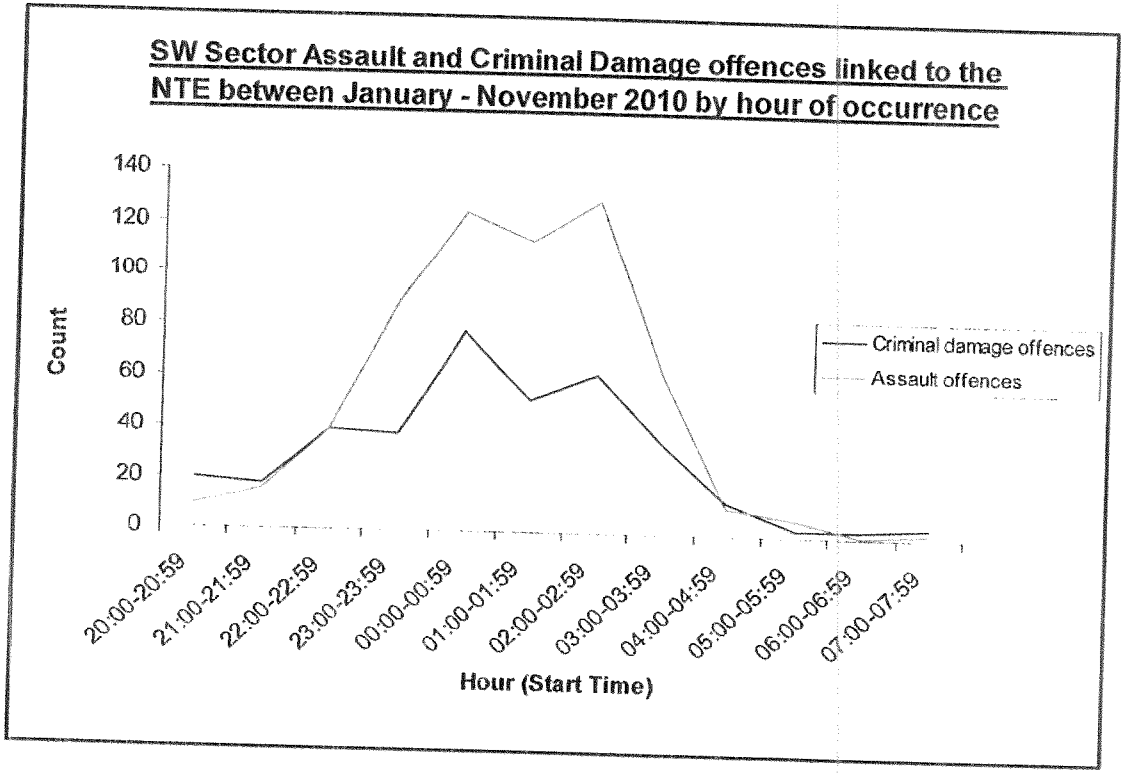

The above graph shows there is a steady increase in NTE related assaults and criminal damage offences from 22:00 peaking at between 02:00 and 02:59 for assaults and 00:00 – 00:59 for damage offences. Between 03:00 and 04:59 there is a dramatic drop-off in assault offending levels and from this point criminal damage occurrences also decline. This is attributable to the closure of both licensed premises and fast food outlets at 03:00 encouraging people to leave the area.

Criminal damage linked to the NTE is seen in the City Centre itself with licensed premises and shops often being damaged but also in surrounding residential areas, most notably the Polygon, where damage to property is seen to be caused by individuals en-route home from a night out.

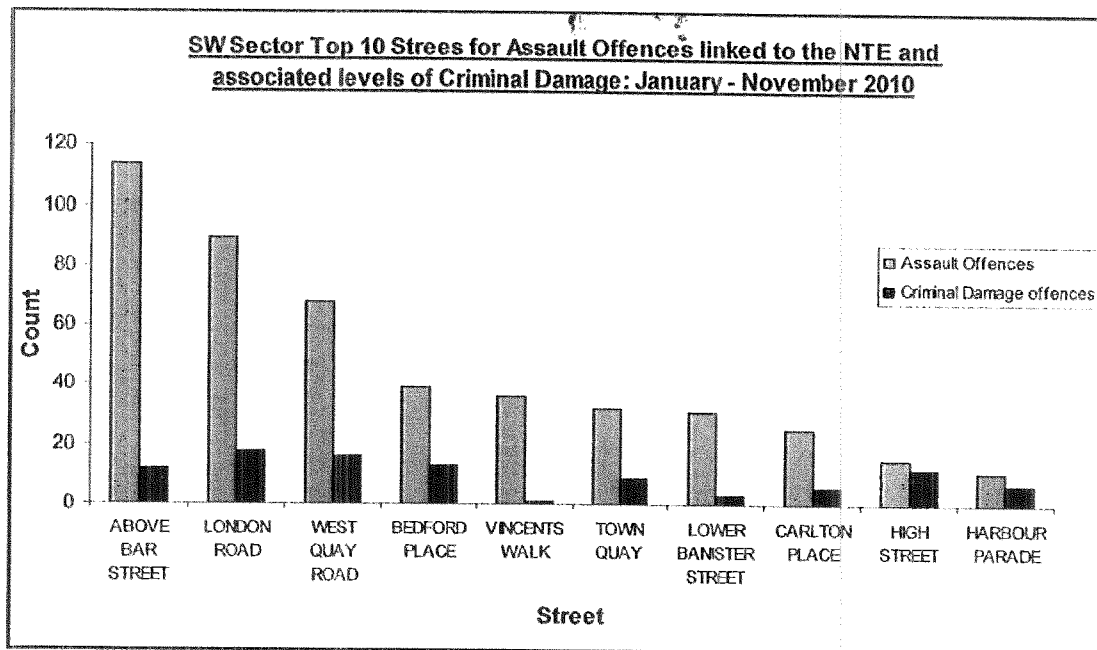

██████ is located on Vernon Walk which is close to Carlton Place a street which ranks 8th in terms of the number of assault figures. Nearby streets also include London Road and Bedford Place both of which experience high levels of assaults. Vernon Walk is located in the Polygon area (SW03 beat) of the City which as a beat accounts for the highest proportion of both assault offences at 43.3% (263/607) and criminal damage offences at 58.4% (213/365) across Southampton.

Recommendations:

The prompt closure of all licensed premises and fast food outlets at 03:00 can be seen to reduce the levels of assault and criminal damage offences in the City Centre area. The level of assaults between 02:00 – 02:59 is more than double (130) the level of assaults between 03:00 – 03:59 (62). Any extension to the opening hours would undoubtedly lead to more individuals remaining in the town centre longer and therefore increase the likelihood of such offences occurring. An extension of opening hours to licensed premises on Vernon Walk is likely to have a greater effect as this street is located close to two of the busiest streets in Southampton for assault offences and is located in the busiest area of the City Centre, the Polygon.

Further to this criminal damage offences are high in this beat area in general and any extension of hours along Vernon Walk is likely to result in more people exiting onto either London Road or Bedford Place, both of these streets experience higher levels of criminal damage offences as they act as thoroughfares for people returning home to residential areas in the Polygon and Portswood. The extension of licensing hours past 03:00 is likely to increase both the levels of assaults in the area and also increase the time frame when additional police resources are required in this relatively small area of the City Centre. It is our view that the prompt closure of licensed premises at 03:00 reduces offending levels and the strain on police resources.



Research and Analysis

Report in relation to Licensing Objection for "Treats", London Road.

Produced by: Intelligence Analyst 11269 Laura Bayliss

Date: 19/08/2011

Produced for: PC 24084 Channell, Southampton Central Violent Crime & Licensing.

Introduction

Southampton Central Violent Crime & Licensing team are currently putting together an objection for the premise 'Treats' in London Road, who have just applied to add the provision of Late Night Refreshment to their licence (they want to stay open from 2300 to 0300 to sell food). This report has been commissioned in order to identify what crimes are occurring in that area during the proposed opening times (23:00 – 03:00) and how this premise might add to the problems already there at that time of night.

Methodology

An Ibase 8 search was conducted looking at all offences/incidents that occurred in the Polygon neighbourhood (SW03). This was then filtered down to London Road. The time period reviewed was 01/08/2010 – 31/07/2011. Recently completed analytical products were also reviewed in order to contextualise the issue of the Night Time Economy in the area.

Neighbourhood background & its impact on area figures

"Treats" is located on London Road in Southampton which is covered by the Polygon neighbourhood (SW03).

SW03 The Polygon recently featured in a TAP report¹ (covering Friday and Saturday nights between 01/01/11 – 02/05/11) as being the key location for violent related offences within the city, with London Road and Bedford Place continually reporting higher levels of offences. This report also highlighted the fact that The Polygon accounts for the majority of ASB incidents reported in the NTE areas over the weekend. Outside of the nightclub "Junk" in London Road was identified as repeat location.

Also, in the most recent fortnightly Analysis of Night Time Economy Related Issues² London Road remained a hotspot for ASB & Violence.

Temporal analysis of all offences/incidents occurring in London Road between 01/08/2010 – 31/07/2011 showed that there is a clear peak on Wednesday, Saturday and Sunday mornings between 00:00 & 04:00.

Incidents

Looking at offences that occurred between 23:00 & 03:00 between the dates of 01/08/10 - 31/07/11, there were 1818 occurrences in total recorded for the whole of SW03 Polygon. 22% (407) of these occurred on London Road. This is significantly higher than the other streets in the area; Bedford Place was the second highest

¹ TAP report covering Friday and Saturday nights between 01/01/11 – 02/05/11

² Analysis of Night Time Economy Related Issues, most recent fortnightly report

Those occurrences linked to London Road have been plotted on the graph below.

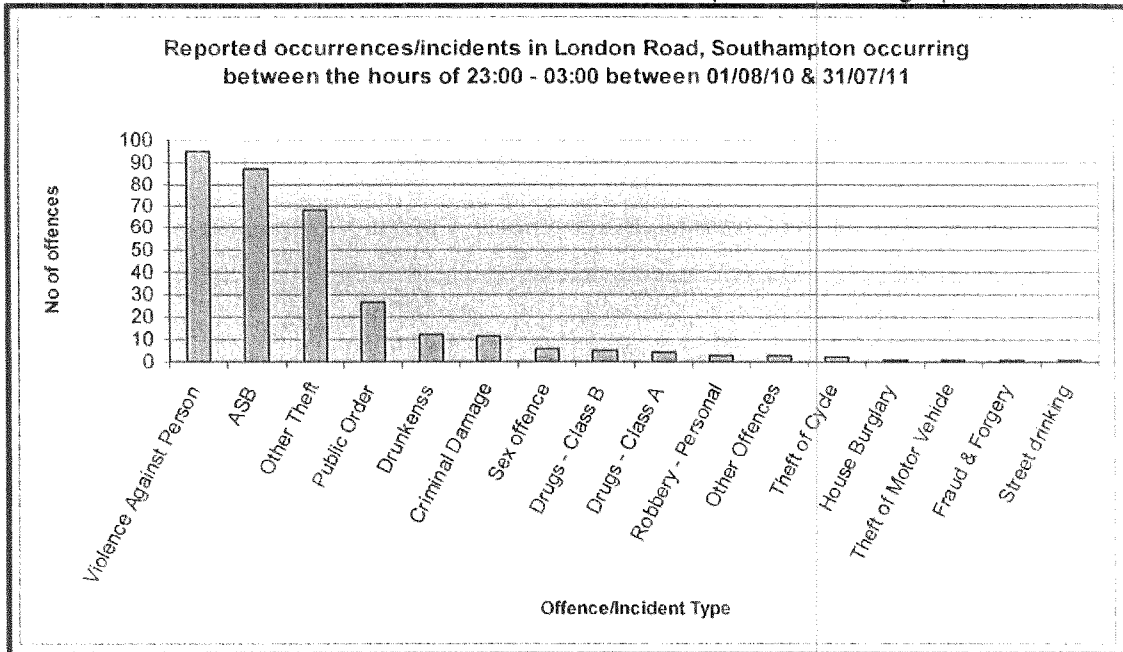

The most commonly reported crime type in London Road during the relevant times is Violence Against Person. This is followed by ASB incidents and then other theft offences.

Violence Against Person

VAP offences account for 23% (95) of the total crime occurring in London Road between 23:00 & 03:00. Of the 95 offences, only 31 were recorded as occurring in licensed premises suggesting that street violence outside of the pubs and clubs or in nearby food outlets accounts for up to 67%. 46 of the VAP were shown as being alcohol or drug related. The top 3 locations for VAP offences were "Junk" which accounted for 25% (24), "Kellys" which accounted for 7% (7) and "Subway" which accounted for 5% (5).

Anti Social Behaviour (ASB)

ASB incidents account for 21% (87) of the total crime occurring in London Road between 23:00 & 03:00. This includes those incidents recorded as Rowdy & Inconsiderate and more recently, ASB including ASB - Personal & ASB - Environmental. The top 3 locations for ASB incidents were again "Junk" which accounted for 40% (35), "Kellys" which accounted for 13% (11) and "Subway" which accounted for 9% (8).

Other theft

Other theft accounted for 17% (68) of the total crime occurring in London Road between 23:00 & 03:00. Of these, 26 were theft from person and 42 were theft if not classified elsewhere. These offences generally involved the theft of wallets or mobile phones from handbags or pockets of persons whilst in clubs. 52 of the 68 theft offences occurred in Junk Night Club. Only 2 offences occurred in the food outlets nearby.

Premise breakdown

The top 3 locations for crime and Disorder in London Road between 23:00 & 03:00 were as follows:

- Junk (152) 37%
- Kellys (35) 9%
- Subway (30) 7%

"Subway" is currently the nearest non licensed, late opening premise to "Treats". For that reason this has been reviewed as a benchmark in order to see what sort of issues this premise experiences and when. All offences/incidents occurring at this location between 01/08/10 & 31/07/11 were reviewed (not just those occurring between 23:00 – 03:00). It should however be noted that "Treats" is a convenience store as opposed to a fast food outlet, thus the chance of violence and disorder is likely to be less than in an environment in which customers are expected to wait for food.

Temporal Analysis – Subway 01/08/10 – 31/07/2011

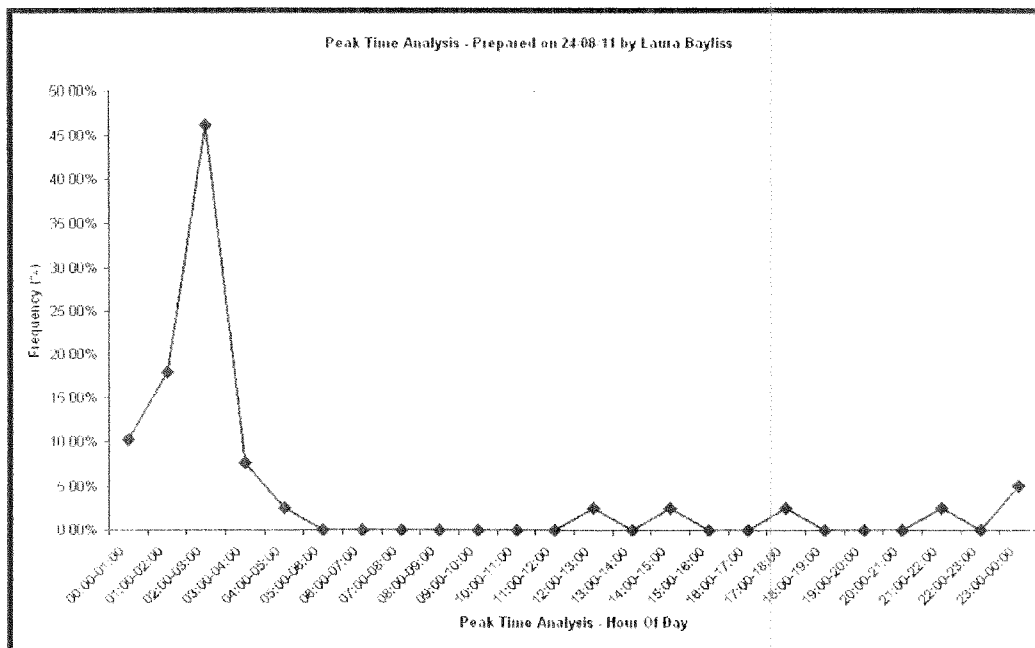
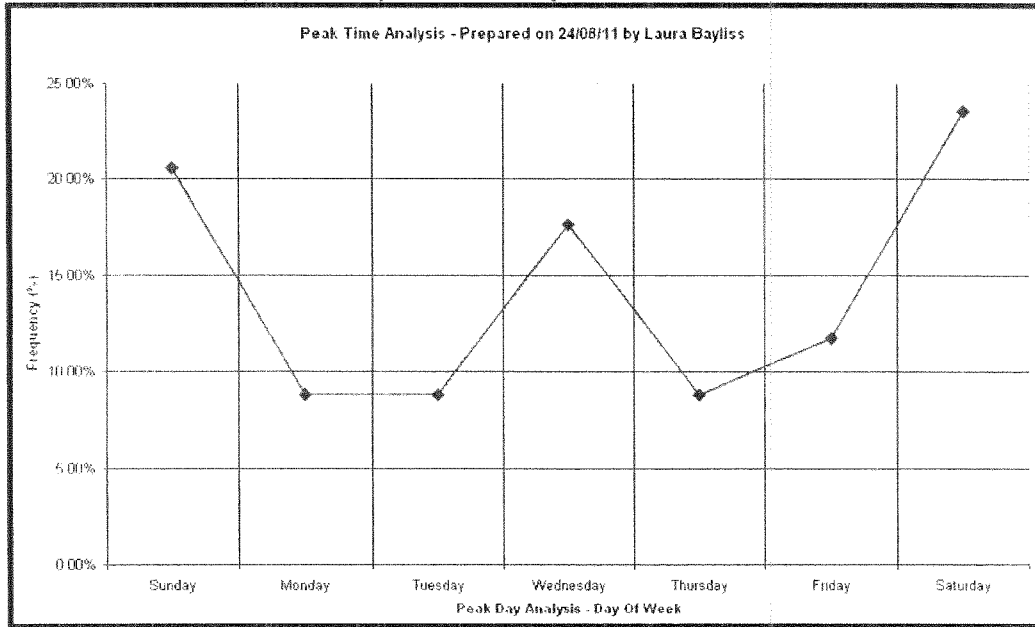

As can be seen above, there is a clear peak in offending at "Subway" between 02:00 & 03:00 on Saturday, Sunday and Wednesday mornings. It can therefore be inferred that the vast majority of crime and disorder at this premise is related to the night time economy (Tuesday nights being "student" night in Southampton). 94% (32) of the

Conclusion & Recommendations

"Treats", the premise in question, is situated in a street that sees a disproportionate amount of crime and disorder in comparison to the rest of the neighbourhood in which it is located. Resources and funding are required to police this area every weekend and during key Night time economy events. Treats is also situated next to "Kellys" and a few shops down from "Junk", the 2 most problematic locations in terms of crime and disorder in London Road at the relevant times.

Analysis of the nearest non licensed food outlet has shown that 94% of the offences at that location occurred between the hours of 23:00 & 04:00 (with a significant peak between 02:00 & 03:00) which is the time frame during which "Treats" has requested to remain open and sell food. Should the provision of Late Night Refreshment be added to the licence, it is likely to encourage more people to linger in an area prone to violence and disorder at a time when police resources are already stretched. It is therefore recommended that this request is objected. Failing an objection, if the provision is agreed, it is strongly recommended that the hours are revised and a closure of 02:00 is agreed as opposed to 03:00 as analysis has shown that this is when the majority of offences/incidents are likely to occur.

Occ #	Type	Time	Notes
44120002205	Assault	01/01/2012 01:00	Filed - 12-18, LONDON ROAD, SOUTHAMPTON, HAMPSHIRE United Kingdom SO15 2AF (OCU: 1 WESTERN, District: S SOUTHAMPTON, Sector: SW CENTRAL SOUTHAMPTON WEST, Beat: 1SW03 POLYGON) XS1B - URGENT // GIDDY BRIDGE / *** RESULT *** // AIO AT LOCATION / SPILL OVER SITUATION FROM A NIGHTCLUB
44120002263	Assault	01/01/2012 01:31	Filed - 0 LONDON ROAD, SOUTHAMPTON, HAMPSHIRE United Kingdom (OCU: 1 WESTERN, District: S SOUTHAMPTON, Sector: SW CENTRAL SOUTHAMPTON WEST, Beat: 1SW03 POLYGON) FIGHT AT THE TAXI RANK / VS - THE ONLY ASSAULT I HAVE SEEN DOOR STAFF HAVE THE OFFENDER WHITE SHIRT BLOODY NOSE / 2 DETAINED / *** RESULT *** / 2 DETAINED
44120002474	Assault	01/01/2012 03:15	Filed - 0 LONDON ROAD, SOUTHAMPTON, HAMPSHIRE United Kingdom (OCU: 1 WESTERN, District: S SOUTHAMPTON, Sector: SW CENTRAL SOUTHAMPTON WEST, Beat: 1SW03 POLYGON) Disagreement in London Road between two groups, where female was assaulted by being hit in the face with a shoe.
44120006720	Dispute other	05/01/2012 02:32	Filed - 23 LONDON ROAD, SOUTHAMPTON, HAMPSHIRE United Kingdom SO15 2AD (OCU: 1 WESTERN, District: S SOUTHAMPTON, Sector: SW CENTRAL SOUTHAMPTON WEST, Beat: 1SW03 POLYGON) CALLER HAS JUST BEEN 'THREATENED' AND SHOUTED AT BY A MAN OUTSIDE. // INFT VERY EXCITABLE AND DIFFICULT TO ESTABLISH WHAT HAD ACTUALLY HAPPENED. INFT THINKS HE WAS TALKING TO A FEMALE AND THAT THIS HAS UPSET THE MAN // CALLER WILL WAIT OUTSIDE. FOR POLICE - NOT CLEAR IF AN ASSAULT HAS TAKEN PLACE OR WHAT. // C1 - VS MONITORING THE FRONT // CWUN CALL BACK TO INFMT HE IS POSS IN DRINK STATES THERE HAS BEEN A DISAGREEMENT BETWEEN HIMSELF AND A COUPLE HE HAS MET TONIGHT IN. HE IS AIO NOW AND THE COUPLE HAVE LEFT HE DOESNT WISH TO DO ANYTHING FURTHER AND WILL MAKE HIS WAY HOME AIO / *** RESULT *** // CALL CANCELLED PRIOR TO DEPLOYMENT NO COMPLAINTS
44120010863	S27/30 Dispersal Order	08/01/2012 00:05	Filed - 23 LONDON ROAD, SOUTHAMPTON, HAMPSHIRE United Kingdom SO15 2AD (OCU: 1 WESTERN, District: S SOUTHAMPTON, Sector: SW CENTRAL SOUTHAMPTON WEST, Beat: 1SW03 POLYGON) FIGHT ON CAMERA - // IC1 MALE WITH MOHAWK / WHITE TSHIRT / LIGHT JEANS
44120011022	S27/30 Dispersal Order	08/01/2012 03:07	Filed - 0 LONDON ROAD, SOUTHAMPTON, HAMPSHIRE United Kingdom (OCU: 1 WESTERN, District: S SOUTHAMPTON, Sector: SW CENTRAL SOUTHAMPTON WEST, Beat: 1SW03 POLYGON) Male issued with S27, failed to leave town centre as directed. Arrested for breach.
44120015376	Assault	11/01/2012 01:15	Filed - 0 LONDON ROAD, SOUTHAMPTON, HAMPSHIRE United Kingdom (OCU: 1 WESTERN, District: S SOUTHAMPTON, Sector: SW CENTRAL SOUTHAMPTON WEST, Beat: 1SW03 POLYGON) Fight at taxi rank both males assaulted each other and received slight injuries. Both males accepted cautioned for assault on each other.
44120020911	Public order	15/01/2012 03:12	Filed - 0 LONDON ROAD SOUTHAMPTON, HAMPSHIRE United Kingdom (OCU: 1 WESTERN, District: S SOUTHAMPTON, Sector: SW CENTRAL SOUTHAMPTON WEST, Beat: 1SW03 POLYGON) URINATING IN BUSY STREET.

Annex E cont

44120027695	Assault	20/01/2012 02:30	<p>Filed - 23 LONDON ROAD, SOUTHAMPTON, HAMPSHIRE United Kingdom SO15 2AD [REDACTED] (OCU: 1 WESTERN, District: S SOUTHAMPTON, Sector: SW CENTRAL SOUTHAMPTON WEST, Beat: 1SW03 POLYGON) VS - AMB TREATING MALE PATIENT IN ABOVE LOC - HE HAS HEAD INJS AND IS ALLEDGING HE HAS BEEN ASSAULTED. // SD74 - SPOKEN TO AGGD - HE IS NOT BEING COMPLIANT - HE IS GOING TO SGH - WE ARE GOING TO FOLLOW AND TRY AND GET MORE INFO. // SD74 - THE AGGD IS VERY UNCOOPERATIVE - WONT SPEAK TO US AT ALL - SPOKE TO STAFF AT [REDACTED] - THEY STATE THEY SAW A VERBAL ALTERCATION BUT DIDNT SEE ANY ASSAULT - MALE HAS A SMALL CUT TO HEAD AND BLACK EYE. ALL MALE IS CONCERNED ABOUT IS GETTING TO WORK FOR 0600.</p>
44120029413	Public order	21/01/2012 01:27	<p>Filed - 0 LONDON ROAD, SOUTHAMPTON, HAMPSHIRE United Kingdom (OCU: 1 WESTERN, District: S SOUTHAMPTON, Sector: SW CENTRAL SOUTHAMPTON WEST, Beat: 1SW03 POLYGON) ONE DETAINED SECTION 5 /</p>
44120030735	Assault	22/01/2012 00:31	<p>Filed - 35 LONDON ROAD SOUTHAMPTON, HAMPSHIRE United Kingdom SO15 2AD [REDACTED] (OCU: 1 WESTERN, District: S SOUTHAMPTON, Sector: SW CENTRAL SOUTHAMPTON WEST, Beat: 1SW03 POLYGON) ALLEGATION THAT DP THREW A BOTTLE AT THE AGGRIEVED STRIKING HER IN THE FACE CAUSING SMALL ABRASION</p>
44120030757	Assault	22/01/2012 01:29	<p>Filed - 35 LONDON ROAD, SOUTHAMPTON, HAMPSHIRE United Kingdom SO15 2AD [REDACTED] (OCU: 1 WESTERN, District: S SOUTHAMPTON, Sector: SW CENTRAL SOUTHAMPTON WEST, Beat: 1SW03 POLYGON) ALLEGATION THAT DP HAS PUNCHED FEMALE IN HEAD CAUSING CUT TO LEFT TEMPLE</p>
44120030909	S27/30 Dispersal Order	22/01/2012 02:52	<p>Filed - 0 LONDON ROAD, SOUTHAMPTON, HAMPSHIRE United Kingdom (OCU: 1 WESTERN, District: S SOUTHAMPTON, Sector: SW CENTRAL SOUTHAMPTON WEST, Beat: 1SW03 POLYGON) XS05 - CAN WE HAVE A VAN PLEASE SEC 27 / xs05 need 2 vans / ADVISED 1 ALREADY ON ROUTE / SD92 SWEET 27 ISSUED</p>
44120034887	Dispute other	25/01/2012 00:51	<p>Filed - [REDACTED] 40-42, LONDON ROAD SOUTHAMPTON, HAMPSHIRE United Kingdom SO15 2AG [REDACTED] (OCU: 1 WESTERN, District: S SOUTHAMPTON, Sector: SW CENTRAL SOUTHAMPTON WEST, Beat: 1SW03 POLYGON) VS- ALTERCATION BET IC3 MALES // XS1B- ON SHOP RADIO EN ROUTE // C1- GROUP HAD SPLIT PRIOR TO POLICE ARRIVAL, NO OFFENCES OR COMPLAINTS DISCLOSED / *** RESULT *** // GROUP SEEN HAVING AN ALTERCATION ON CAMERA // ON ARRIVAL GROUP HAD SPLIT</p>
44120037874	Dispute other	27/01/2012 01:15	<p>Filed - 55 LONDON ROAD, SOUTHAMPTON, HAMPSHIRE United Kingdom SO15 2AD [REDACTED] (OCU: 1 WESTERN, District: S SOUTHAMPTON, Sector: SW CENTRAL SOUTHAMPTON WEST, Beat: 1SW03 POLYGON) VS - GROUPS OF MALES- / GETTING A BIT HEATED // VS- MALE IN BLUE AND WHITE JACKET AND MALE IN HENLEYS JACKET HAS BEEN MAIN INSTIGATORS / SD74 - GROUP OF 3 WE ARE FOLLOWING PAST [REDACTED] SOMETHING AND NOTHING- THEY HAVE CALMED DOWN CONSIDERABLY NOW- CAN VS CONTINUE TO MONITER PLS / *** RESULT *** // ALTERCATION BETWEEN TWO GROUPS - SEPERATED AND CALMED DOWN / NO COMPLAINTS</p>

Annex E cont.

Incidents London Road 01/01/12-31/05/12

44120039170	Assault	27/01/2012 23:20	<p>Filed - 0 LONDON ROAD, SOUTHAMPTON, HAMPSHIRE United Kingdom (OCU: 1 WESTERN, District: S SOUTHAMPTON, Sector: SW CENTRAL SOUTHAMPTON WEST, Beat: 1SW03 POLYGON) Domestic between adults. Male has pushed and grabbed his fiance causing no injuries. Seen by Police</p> <p>Filed - 55 LONDON ROAD, SOUTHAMPTON, HAMPSHIRE United Kingdom SO15 2AD (OCU: 1 WESTERN, District: S SOUTHAMPTON, Sector: SW CENTRAL SOUTHAMPTON WEST, Beat: 1SW03 POLYGON) Suspect witnessed to empty fire extinguisher in nightclub. Dealt with as a Community Resolution with suspect reimbursing club for the cost of a new extinguisher.</p>
44120039481	Criminal damage	28/01/2012 03:16	
44120040797	Assault	29/01/2012 03:01	<p>Filed - 55 LONDON ROAD, SOUTHAMPTON, HAMPSHIRE United Kingdom SO15 2AD (OCU: 1 WESTERN, District: S SOUTHAMPTON, Sector: SW CENTRAL SOUTHAMPTON WEST, Beat: 1SW03 POLYGON) MALE SEEN TO HEAD BUTT ANOTHER MALE TO THE FACE CAUSING GBH INJURIES TO FACE.</p>
44120044387	Assault	01/02/2012 01:10	<p>Filed - 0 LONDON ROAD, SOUTHAMPTON, HAMPSHIRE United Kingdom (OCU: 1 WESTERN, District: S SOUTHAMPTON, Sector: SW CENTRAL SOUTHAMPTON WEST, Beat: 1SW03 POLYGON) Altercation between two males, one male suffered slight injuries, no complaint forthcoming, both males section 27 dispersed.</p>
44120048649	Assault	04/02/2012 00:58	<p>Filed - 35 LONDON ROAD SOUTHAMPTON, HAMPSHIRE United Kingdom SO15 2AD (OCU: 1 WESTERN, District: S SOUTHAMPTON, Sector: SW CENTRAL SOUTHAMPTON WEST, Beat: 1SW03 POLYGON) Male left the premises and argued with doorstaff, during argument male has spat at doorstaff and then gone away and come back and punched doorstaff. Whilst being detained female has tried to get doorstaff and police off detained male and hit one member of doorstaff. This occurrence relates to assault by male on doorstaff by spitting</p>
44120048665	Other crime	04/02/2012 01:35	<p>Filed - 0 LONDON ROAD, SOUTHAMPTON, HAMPSHIRE United Kingdom (OCU: 1 WESTERN, District: S SOUTHAMPTON, Sector: SW CENTRAL SOUTHAMPTON WEST, Beat: 1SW03 POLYGON) DP has allegedly jumped on the back of a police officer while they were trying detain a person for assault.</p>
44120048762	Assault	04/02/2012 03:37	<p>Filed - 35 LONDON ROAD SOUTHAMPTON, HAMPSHIRE United Kingdom SO15 2AD (OCU: 1 WESTERN, District: S SOUTHAMPTON, Sector: SW CENTRAL SOUTHAMPTON WEST, Beat: 1SW03 POLYGON) Male left the premises and argued with doorstaff, during argument male has spat at doorstaff and then gone away and come back and punched doorstaff. Whilst being detained female has tried to get doorstaff and police off detained male and hit one member of doorstaff. This occurrence relates to assault by male on doorstaff by punching</p>
44120049828	Assault	05/02/2012 00:46	<p>Filed - 0 LONDON ROAD, SOUTHAMPTON, HAMPSHIRE United Kingdom (OCU: 1 WESTERN, District: S SOUTHAMPTON, Sector: SW CENTRAL SOUTHAMPTON WEST, Beat: 1SW03 POLYGON) A food fight started in the kebab shop between a male and a female. The argument then turned nasty and the female was verbally abusive towards the male and threw a kebab at him so the male hit her in the face.</p>

Anyx E cont.

44120049964	S27/30 Dispersal Order	05/02/2012 02:48	<p>Filed - 55 LONDON ROAD, SOUTHAMPTON, HAMPSHIRE United Kingdom SO15 2AD (OCU: 1 WESTERN, District: S SOUTHAMPTON, Sector: SW CENTRAL SOUTHAMPTON WEST, Beat: 1SW03 POLYGON) XS3C - MORE UNITS LONDON ROAD - ONE MALE S27, ANOTHER UNIT OUTSIDE [REDACTED] AS GETTING HEATED / *** RESULT *** // SECT 27 / AIO AND NOW CALM</p>
44120053599	Assault	08/02/2012 02:02	<p>Filed - 0 LONDON ROAD, SOUTHAMPTON, HAMPSHIRE United Kingdom (OCU: 1 WESTERN, District: S SOUTHAMPTON, Sector: SW CENTRAL SOUTHAMPTON WEST, Beat: 1SW03 POLYGON) Male assaulted by group of unknown males in [REDACTED] Subsequently his mobile phone fell out of his pocket and now this is missing</p> <p>Filed - 35 LONDON ROAD SOUTHAMPTON, HAMPSHIRE United Kingdom SO15 2AD [REDACTED] (OCU: 1 WESTERN, District: S SOUTHAMPTON, Sector: SW CENTRAL SOUTHAMPTON WEST, Beat: 1SW03 POLYGON) Subject ejected from [REDACTED] on London Road for being in drink. Subject managed to get back inside and attempted to assault another customer. Doorstaff ejected the subject and restrained him until police arrived. // No complaints or offences. // Due to his aggressive and alcohol fueled behaviour, he was dispersed from the duty centre for a period of 24 hours. Provided with a C12a and a map of the dispersal zone. // Transported to the Jurys Inn where he was able to get a taxi home. //</p>
44120059446	S27/30 Dispersal Order	12/02/2012 01:52	<p>Filed - 0 LONDON ROAD, SOUTHAMPTON, HAMPSHIRE United Kingdom (OCU: 1 WESTERN, District: S SOUTHAMPTON, Sector: SW CENTRAL SOUTHAMPTON WEST, Beat: 1SW03 POLYGON) WK98 - 1 DETAINED CRIM DAMAGE - PC 3984 // 3984 - to MV</p>
44120059522	Criminal damage	12/02/2012 03:29	<p>Filed - 55 LONDON ROAD, SOUTHAMPTON, HAMPSHIRE United Kingdom SO15 2AD [REDACTED] (OCU: 1 WESTERN, District: S SOUTHAMPTON, Sector: SW CENTRAL SOUTHAMPTON WEST, Beat: 1SW03 POLYGON) C1- FIGHT ON CAMERA // C1- BOUNCERS APPEAR TO HAVE SEPARATED IT FOR THE MOST PART - GROUPS SEEN GETTING IN TAXIS // SD53- MOST OF THE PPL INVOLVED HAVE DISPERSED, LIASING WITH DOORSTAFF. IF VS CAN MONITOR. / *** RESULT *** // GROUP DISPERSED // CLOSED TO IMU FOR INFO ONLY.</p>
44120061881	Public order	14/02/2012 02:38	<p>Filed - 9 LONDON ROAD SOUTHAMPTON, HAMPSHIRE United Kingdom SO15 2AE [REDACTED] (OCU: 1 WESTERN, District: S SOUTHAMPTON, Sector: SW CENTRAL SOUTHAMPTON WEST, Beat: 1SW03 POLYGON) IMFT stated that there was an incident outside of her address on London Road. INFMT and her friend went outside to tell them to be quiet but this the aggression from the road turned to them. They shut the door but for some reason left the key in their door. They then went back down stairs to get the key, to which they succeeded but INFMT was hit in the face in the process. /</p>
44120063233	Assault	15/02/2012 02:12	<p>Filed - 9 LONDON ROAD SOUTHAMPTON, HAMPSHIRE United Kingdom SO15 2AE [REDACTED] (OCU: 1 WESTERN, District: S SOUTHAMPTON, Sector: SW CENTRAL SOUTHAMPTON WEST, Beat: 1SW03 POLYGON) IMFT stated that there was an incident outside of her address on London Road. INFMT and her friend went outside to tell them to be quiet but this the aggression from the road turned to them. They shut the door but for some reason left the key in their door. They then went back down stairs to get the key, to which they succeeded but INFMT was hit in the face in the process. /</p>

Annex E cont

Incidents London Road 01/01/12-31/05/12

44120063248	Assault	15/02/2012 03:45	<p>Filed - 0 LONDON ROAD, SOUTHAMPTON, HAMPSHIRE United Kingdom (OCU: 1 WESTERN, District: S SOUTHAMPTON, Sector: SW CENTRAL SOUTHAMPTON WEST, Beat: 1SW03 POLYGON) Between times stated, VS called up over the air and stated there was a public order incident on LONDON ROAD outside the EXPRESS. As officers were on their way VS updated that a male in a blue jumper with dreadlocks had just been seen to knock another male to the floor. Police attended and located a male matching the description who admitted being the male involved. The agg'd confirmed that he wished to make a complaint and so the suspect was arrested.</p> <p>Filed - 23 LONDON ROAD, SOUTHAMPTON, HAMPSHIRE United Kingdom SO15 2AD (OCU: 1 WESTERN, District: S SOUTHAMPTON, Sector: SW CENTRAL SOUTHAMPTON WEST, Beat: 1SW03 POLYGON) Male involved in a verbal altercation outside nightclub, Southampton. He approached another male and punched him in the face.</p>
44120067553	Other crime	18/02/2012 00:27	<p>Filed - 0 LONDON ROAD, SOUTHAMPTON, HAMPSHIRE United Kingdom (OCU: 1 WESTERN, District: S SOUTHAMPTON, Sector: SW CENTRAL SOUTHAMPTON WEST, Beat: 1SW03 POLYGON) MALES WERE SPOKEN WITH IN LONDON RD AND TOLD TO LEAVE THE AREA. MALE HAS RETURNED AND PUNCHED A MEMBER OF PUBLIC. ON HIS ARREST TWO OF HIS FRIENDS HAVE INTERVENED AND SWORN AT POLICE AND TRIED TO INTERVENE AND MADE THREATS TOWARDS POLICE.</p>
44120067568	Public order	18/02/2012 00:49	<p>Filed - 0 LONDON ROAD, SOUTHAMPTON, HAMPSHIRE United Kingdom (OCU: 1 WESTERN, District: S SOUTHAMPTON, Sector: SW CENTRAL SOUTHAMPTON WEST, Beat: 1SW03 POLYGON) MALE HAS BEEN WARNED TO STOP SWEARING AT POLICE AND HAS BEEN TOLD TO LEAVE THE AREA. HE HAS REFUSED AND CONTINUED TO TELL OFFICERS TO FUCK OFF WHILE IN THE PRESECE OF MEMBERS OF PUBLIC.</p>
44120067592	Public order	18/02/2012 01:08	<p>Filed - 0 LONDON ROAD, SOUTHAMPTON, HAMPSHIRE United Kingdom (OCU: 1 WESTERN, District: S SOUTHAMPTON, Sector: SW CENTRAL SOUTHAMPTON WEST, Beat: 1SW03 POLYGON) XS3A - TAXI MARSHALLS LONDON ROAD - IC1 MALE VERY AGGRESSIVE TO THE TAXI MARSHALLS / *** RESULT *** // MALE MOVED ON / NO FORMAL COMPLAINTS</p>
44120068904	Assault	19/02/2012 02:08	<p>Filed - 0 LONDON ROAD, SOUTHAMPTON, HAMPSHIRE United Kingdom (OCU: 1 WESTERN, District: S SOUTHAMPTON, Sector: SW CENTRAL SOUTHAMPTON WEST, Beat: 1SW03 POLYGON) vs - OFFICERS STRUGGLING WITH MALE ON THE FLOOR, LONDON ROAD // XS05 - VAN PLEASE LONDON RD // XS97 - STATE 9 PUBLIC ORDER / *** RESULT *** / 1 DETAINED PUBLIC ORDER</p>
44120068920	Assault	19/02/2012 02:35	<p>Filed - 0 LONDON ROAD, SOUTHAMPTON, HAMPSHIRE United Kingdom (OCU: 1 WESTERN, District: S SOUTHAMPTON, Sector: SW CENTRAL SOUTHAMPTON WEST, Beat: 1SW03 POLYGON) Male detained breach of the peace. Searched Section 32 PACE and found to have a cigarette packet containing a small amount of herbal cannabis. Identified as cannabis by PC 22248 HOOPER. No previous for drugs so issued with a cannabis warning.</p>

Annex E cont.

44120069556	Robbery - Personal	19/02/2012 02:45	Filed - 55 LONDON ROAD, SOUTHAMPTON, HAMPSHIRE United Kingdom SO15 2AD (OCU: 1 WESTERN, District: S SOUTHAMPTON, Sector: SW CENTRAL SOUTHAMPTON WEST, Beat: 1SW03 POLYGON) AGG'D WAS NEAR TO [REDACTED] MAKING A PHONE CALL. SHE HAD HER CLUTCH BAG UNDERNEATH HER ARM WHEN SHE FELT SOMEONE PULLING AT IT. SHE WAS THEN GRABBED ON THE WRIST AND SPUN ROUND WHICH MADE HER FALL TO THE FLOOR. SHE LOST GRIP AND THE SUSPECT STOLE HER BAG
44120072650	Public order	22/02/2012 02:22	Filed - 55 LONDON ROAD, SOUTHAMPTON, HAMPSHIRE United Kingdom SO15 2AD (OCU: 1 WESTERN, District: S SOUTHAMPTON, Sector: SW CENTRAL SOUTHAMPTON WEST, Beat: 1SW03 POLYGON) MALE WITNESSED & ENGAGED BY POLICE OFFICERS MAINTAINED & CONTINUED HIS DRUNK & DISORDERLY BEHAVIOUR THEN WAS ARRESTED BY POLICE.
44120072663	Public order	22/02/2012 02:54	Filed - 0 LONDON ROAD, SOUTHAMPTON, HAMPSHIRE United Kingdom (OCU: 1 WESTERN, District: S SOUTHAMPTON, Sector: SW CENTRAL SOUTHAMPTON WEST, Beat: 1SW03 POLYGON) Large Fight between two groups of males on LONDON ROAD, officers attended, 6 males detailed for affray.
44120072698	Assault	22/02/2012 03:00	Filed - 0 LONDON ROAD, SOUTHAMPTON, HAMPSHIRE United Kingdom (OCU: 1 WESTERN, District: S SOUTHAMPTON, Sector: SW CENTRAL SOUTHAMPTON WEST, Beat: 1SW03 POLYGON) AGG'D reporting that between times shown person/s unknown have attacked him by punching him to the face adn to the back of his head. No known CCTV, No known WITNESSES.
44120075584	Assault	24/02/2012 03:23	Filed - 0 LONDON ROAD, SOUTHAMPTON, HAMPSHIRE United Kingdom (OCU: 1 WESTERN, District: S SOUTHAMPTON, Sector: SW CENTRAL SOUTHAMPTON WEST, Beat: 1SW03 POLYGON) VS - FIGHT // VS - HAS CLAIMED DOWN NOW // VS - FROM CAMERA AND DOORSTAFF FEMALE IN WHITE T SHIRT AND KHAKI TROUSER WAS THE MAIN AGGRESSOR // SD84 - SPOKEN TO DOOR STAFF. THE LADY MW15 IS WITH WAS IN AN ALTERCATION WAS TWO IC3 GIRLS BUT THEY ARE NO LONGER HERE. / *** RESULT *** // FIGHT RESULTING IN A MINOR ASSAULT TO ONE PERSON WHO DOES NOT WISH TO SPEAK WITH POLICE. THE PARTY HAD LEFT THE AREA PRIOR TO POLICE ARRIVAL.
44120078695	S27/30 Dispersal Order	26/02/2012 02:14	Filed - 23 LONDON ROAD, SOUTHAMPTON, HAMPSHIRE United Kingdom SO15 2AD (OCU: 1 WESTERN, District: S SOUTHAMPTON, Sector: SW CENTRAL SOUTHAMPTON WEST, Beat: 1SW03 POLYGON) XS1E - MALE KICKED OUT FO BEING ABUSIVE / VAN PLEASE FOR SEC 27 / XS1E MALE MOVED ON / *** RESULT *** / SEC 27 ISSUED
44120078690	Assault	26/02/2012 02:38	Filed - 42B, LONDON ROAD, SOUTHAMPTON, HAMPSHIRE United Kingdom SO15 2AH (OCU: 1 WESTERN, District: S SOUTHAMPTON, Sector: SW CENTRAL SOUTHAMPTON WEST, Beat: 1SW03 POLYGON) Female has verbally abused and assaulted a male and female in the kebab shop, causing minor (non visible) injuries. The parties are known to each other.

ANNEX E cont.

Incidents London Road 01/01/12-31/05/12

44120082732	Assault	29/02/2012 01:50	<p>Filed - 55 LONDON ROAD, SOUTHAMPTON, HAMPSHIRE United Kingdom SO15 2AD (OCU: 1 WESTERN, District: S SOUTHAMPTON, Sector: SW CENTRAL SOUTHAMPTON WEST, Beat: 1SW03 POLYGON) INFT REPORTING HE WAS ASSAULTED BY AN UNKNOWN MALE INSIDE LOCATION ADDRESS AND WAS THROWN OUT BY DOOR STAFF. AMB DECLINED INFT APPROACHED A POLICE OFFICER NEAR BY AND INFT STATED THE OFFICER WAS NOT INTERESTED // INFT BELIEVES THE OFFICER THOUGHT INFT WAS IN DRINK BUT STATED HE IS NOT IN DRINK AS DOES NOT DRINK ALCOHOL. XS1A - MALE HAS ALREADY BEEN ADVISED HE HAS BEEN EVICTED FROM CLUB FOR FIGHTING - WE WILL NOT BE REATTENDING.</p>
44120087509	Public order	03/03/2012 02:02	<p>Filed - 0 LONDON ROAD, SOUTHAMPTON, HAMPSHIRE United Kingdom (OCU: 1 WESTERN, District: S SOUTHAMPTON, Sector: SW CENTRAL SOUTHAMPTON WEST, Beat: 1SW03 POLYGON) DP ARRESTED FOR SEC 5 POA, MALE SEEN TO URINATE IN LONDON ROAD, IN FULL VIEW OF THE PUBLIC. WHEN APPROACHED BY POLICE, HE BECAME AGGRESSIVE TO WARDS POLICE BOTH PHYSICALLY AND VERBALLY. MALE MADE AN ATTEMPT TO HEAD BUTT ONE OF THE DEALING OFFICERS BUT WAS SWIFTLY RESTRAINED.</p>
44120088803	Wounding	04/03/2012 00:32	<p>Filed - 35 LONDON ROAD SOUTHAMPTON, HAMPSHIRE United Kingdom SO15 2AD (OCU: 1 WESTERN, District: S SOUTHAMPTON, Sector: SW CENTRAL SOUTHAMPTON WEST, Beat: 1SW03 POLYGON) Male has recieved a significant faical injury after having his nose bitten during an altercation with a male known to him. Suspected GBH injuries.</p>
44120097498	Public order	04/03/2012 02:15	<p>Filed - 0 LONDON ROAD, SOUTHAMPTON, HAMPSHIRE United Kingdom (OCU: 1 WESTERN, District: S SOUTHAMPTON, Sector: SW CENTRAL SOUTHAMPTON WEST, Beat: 1SW03 POLYGON) MALE URINATED IN THE STREET IN FRONT OF MOP ONTO A GLASS SHOP FRONT.</p>
44120089859	S27/30 Dispersal Order	05/03/2012 02:34	<p>Filed - 23 LONDON ROAD, SOUTHAMPTON, HAMPSHIRE United Kingdom SO15 2AD (OCU: 1 WESTERN, District: S SOUTHAMPTON, Sector: SW CENTRAL SOUTHAMPTON WEST, Beat: 1SW03 POLYGON) MALE IN THE PREMISES HAS ALREADY ASSAULTED ONE CUSTOMER AND IS KICKING OFF - OTHER CUSTOMERS GETTING INVOLVED // ONLY 2 MEMBERS OF STAFF ON PREMISES UNABLE TO CONTAIN SITUATION</p>
44120092629	Assault	07/03/2012 03:09	<p>Filed - 0 LONDON ROAD, SOUTHAMPTON, HAMPSHIRE United Kingdom (OCU: 1 WESTERN, District: S SOUTHAMPTON, Sector: SW CENTRAL SOUTHAMPTON WEST, Beat: 1SW03 POLYGON) FROM VS AMB DEALING WITH A MALE WITH A HEAD INJ AFTER BEING ASSAULTED // OFFENDER POSS AT TAXI RANK / IC1 MALE BROWN HAIR RIPPED WHITE AND GREY STRIPEY T-SHIRT BLACK JENS / WITH A IC1 FMALE DENIM SHORTS RED SHIRT LONG BROWN HAIR / AND TOW OTHER MALES ON IC1 STOCKY WHITE T-SHIRT JEANS // SD50 - NOT SURE IF ASSAULT - AGG'D MAY HAVE JUST FALLEN OVER, HE CANT QUITE REMEMBER - GOING TO SGH FOR TREATMENT</p>
44120096994	Assault	10/03/2012 00:55	<p>Filed - 12-18, LONDON ROAD, SOUTHAMPTON, HAMPSHIRE United Kingdom SO15 2AF (OCU: 1 WESTERN, District: S SOUTHAMPTON, Sector: SW CENTRAL SOUTHAMPTON WEST, Beat: 1SW03 POLYGON) Victim assaulted by unknown person in LONDON ROAD resulting in ABH injuries.</p>

ANNEX E cont

44120097086	Assault	11/03/2012 00:12	<p>Filed - 0 LONDON ROAD, SOUTHAMPTON, HAMPSHIRE United Kingdom (OCU: 1 WESTERN, District: S SOUTHAMPTON, Sector: SW CENTRAL SOUTHAMPTON WEST, Beat: 1SW03 POLYGON) / Ambulance was called to London Road for report of an injured female outside [REDACTED]. Female was with friends when she saw AGG walk from the alley way beside [REDACTED] bank on London Road covered in blood. / She stopped and spoke with the Agg who disclosed to female that she had been assaulted by her partner. Ambulance was called who then called police. / When ambulance arrived AGG also disclosed to them that she had been assaulted by her partner. Once police arrived AGG became un-helpful and kept stating that it was not her partner who had assaulted her. Police managed to obtain the name of her partner. AGG has cuts and swelling to her lip, marks on her legs and pain around her pelvis.</p>
44120098448	Public order	11/03/2012 01:16	<p>Filed - 0 LONDON ROAD, SOUTHAMPTON, HAMPSHIRE United Kingdom (OCU: 1 WESTERN, District: S SOUTHAMPTON, Sector: SW CENTRAL SOUTHAMPTON WEST, Beat: 1SW03 POLYGON) Male was seen by taxi que marshall becoming aggressive an abusive to passers by and members of public, HE was detained by the staff due to his demeanour. On police arrival he was being detained and spoken to. He was heavily intoxicated and had slurred speech and very unsteady on his feet. He was also very up and down but unable to give any address in the area where he may live. He became aggressive and was detained D and D.</p>
44120102523	Dispute other	14/03/2012 01:43	<p>Filed - 55 LONDON ROAD, SOUTHAMPTON, HAMPSHIRE United Kingdom SO15 2AD [REDACTED] (OCU: 1 WESTERN, District: S SOUTHAMPTON, Sector: SW CENTRAL SOUTHAMPTON WEST, Beat: 1SW03 POLYGON) ANOTHER UNIT / ON VS - 2 DETAINED // SD92 - NO ONE DETAINED. 2 PARTIES SQUARED UP TO EACH OTHER. AIO NOW. TAKING ONE PARTY BACK TO SY. / *** RESULT *** / RESULT BELOW</p>
44120102585	Assault	14/03/2012 03:24	<p>Filed - 55 LONDON ROAD, SOUTHAMPTON, HAMPSHIRE United Kingdom SO15 2AD [REDACTED] (OCU: 1 WESTERN, District: S SOUTHAMPTON, Sector: SW CENTRAL SOUTHAMPTON WEST, Beat: 1SW03 POLYGON) Various allegations that various parties assaulted each other. No evidence to prove any assaults whatsoever.</p>
44120106890	Assault	17/03/2012 00:37	<p>Filed - 35 LONDON ROAD SOUTHAMPTON, HAMPSHIRE United Kingdom SO15 2AD [REDACTED] (OCU: 1 WESTERN, District: S SOUTHAMPTON, Sector: SW CENTRAL SOUTHAMPTON WEST, Beat: 1SW03 POLYGON) Couple were in [REDACTED] nightclub and got into argument with male who was racially abusive to them and punched one of them</p>
44120106894	Public order	17/03/2012 01:07	<p>Filed - 0 LONDON ROAD, SOUTHAMPTON, HAMPSHIRE United Kingdom (OCU: 1 WESTERN, District: S SOUTHAMPTON, Sector: SW CENTRAL SOUTHAMPTON WEST, Beat: 1SW03 POLYGON) Subject seen by police to urinate in door way of shop in London Road. Subject in full view of other members of the public and urine seen flowing on to shop door and on to pavement area</p>
4412011338	Assault	17/03/2012 00:48	<p>Filed - 35 LONDON ROAD SOUTHAMPTON, HAMPSHIRE United Kingdom SO15 2AD [REDACTED] (OCU: 1 WESTERN, District: S SOUTHAMPTON, Sector: SW CENTRAL SOUTHAMPTON WEST, Beat: 1SW03 POLYGON) Following assault on her boyfriend AGG felt a bump to her head. Offender unknown at this time - CCTV to be checked to try and establish. 563 White</p>

Annex E - cont.

44120112308	Assault	21/03/2012 03:15	Under investigation - 55 LONDON ROAD, SOUTHAMPTON, HAMPSHIRE United Kingdom SO15 2AD (OCU: 1 WESTERN, District: S SOUTHAMPTON, Sector: SW CENTRAL SOUTHAMPTON WEST, Beat: 1SW03 POLYGON) SD05C - 1 AM AT THE SGH - THERE HAS BEEN A STABBING SOMEWHERE IN LONDON RD. 20113 WILL ATTEND TO TRY AND LOCATE A SCENE // SD05C - THE SCENE IS ON PAVEMENT BETWEEN [REDACTED] & THE ALLEYWAY / CAN CCTV REVIEW FOOTAGE FROM 0315-0330HRS ONWARDS // SD50 - AGGD IS IC3 & HIS GF IS ALSO IC3 // OFFENDER IS AN IC3 AND A SOMALIAN - THERE HAS BEEN AN ALTERCATION IN WHICH THE AGGD HAS STEPPED IN AND THAT IS WHEN THE STABBING HAS OCCURRED
44120113646	Assault	21/03/2012 23:00	Filed - 0 LONDON ROAD, SOUTHAMPTON, HAMPSHIRE United Kingdom (OCU: 1 WESTERN, District: S SOUTHAMPTON, Sector: SW CENTRAL SOUTHAMPTON WEST, Beat: 1SW03 POLYGON) INFT REPORTING BEING ASSAULTED AT THE LOCATION BY A GROUP OF APPROX 8 MALES AT THE LOCATION. THEY APPROACHED THE AGGD AND ASKED IF SHE WANTED TO BUY "WEED" AND THEN ASSAULTED HER // AGGD WAS SHOUTING AND SWEARING DOWN THE PHONE, VERY EXCITABLE -POSSIBLY IN DRINK.
44120115253	Criminal damage	23/03/2012 03:00	Filed - 42B, LONDON ROAD SOUTHAMPTON, HAMPSHIRE United Kingdom SO15 2AH (OCU: 1 WESTERN, District: S SOUTHAMPTON, Sector: SW CENTRAL SOUTHAMPTON WEST, Beat: 1SW03 POLYGON) BETWEEN TIMES STATED, A MALE HAS ENTERED THE [REDACTED] WANTING TO PURCHASE SOME FOOD. HE HAS BEEN ADVISED THAT THE SHOP IS CLOSED AND THEY CANNOT SERVE HIM. A MALE 10 MINS LATER THEN TRHWS A BRICK AT THE [REDACTED] WINDOW, CAUSING IT TO SMASH.
44120118117	Other crime	24/03/2012 23:52	Filed - 35 LONDON ROAD SOUTHAMPTON, HAMPSHIRE United Kingdom SO15 2AD (OCU: 1 WESTERN, District: S SOUTHAMPTON, Sector: SW CENTRAL SOUTHAMPTON WEST, Beat: 1SW03 POLYGON) Male involved in fight inside [REDACTED] Would not provide details and would not leave the area. Still acting in very aggressive manner and being confrontational. Many efforts made to S27 but would cooperate. Arrested D&D and prevent further Breach of Peace. Further effort to S27 unsuccessful so booked in to custody.
44120122340	Assault	28/03/2012 02:31	Filed - 55 LONDON ROAD, SOUTHAMPTON, HAMPSHIRE United Kingdom SO15 2AD (OCU: 1 WESTERN, District: S SOUTHAMPTON, Sector: SW CENTRAL SOUTHAMPTON WEST, Beat: 1SW03 POLYGON) AFTER AN ARGUMENT IN [REDACTED] NIGHT CLUB WITH THE SUSPECT BUMPED INTO THE AGGRIEVED OUTSIDE IN THE SMOKING AREA OF [REDACTED] AND PUNCHED HER TWICE
44120122361	Assault	28/03/2012 03:56	Filed - 55 LONDON ROAD, SOUTHAMPTON, HAMPSHIRE United Kingdom SO15 2AD (OCU: 1 WESTERN, District: S SOUTHAMPTON, Sector: SW CENTRAL SOUTHAMPTON WEST, Beat: 1SW03 POLYGON) On London Road Agg stood with females met in club and suspect came up and would not leave females alone so Agg told him to F off and got punched causing a split lip.
44120123018	Other crime	28/03/2012 03:30	Filed - 0 LONDON ROAD SOUTHAMPTON, HAMPSHIRE United Kingdom (OCU: 1 WESTERN, District: S SOUTHAMPTON, Sector: SW CENTRAL SOUTHAMPTON WEST, Beat: 1SW03 POLYGON) Upon arrest on suspicion of assault, the suspect was handcuffed. He ran from Police and was detained nearby.

ANNEX E cont.

44120127086	Public order	31/03/2012 03:51	Filed - 0 LONDON ROAD, SOUTHAMPTON, HAMPSHIRE United Kingdom (OCU: 1 WESTERN, District: S SOUTHAMPTON, Sector: SW CENTRAL SOUTHAMPTON WEST, Beat: 1SW03 POLYGON) Male given PND after being witnessed to urinate on post box in busy public place which was witnessed by members of the public. Action is anti-social and PND issued for S6 POA.
44120128464	Public order	01/04/2012 03:15	Filed - 0 LONDON ROAD, SOUTHAMPTON, HAMPSHIRE United Kingdom (OCU: 1 WESTERN, District: S SOUTHAMPTON, Sector: SW CENTRAL SOUTHAMPTON WEST, Beat: 1SW03 POLYGON) Male urinating in street in clear view of members of public standing at bus stop. Members of the public flagged down officers stating that they suffered harassment/alarm/distress by suspects actions. Issued PND and reported for the offence.
44120129479	Collapse/illness/Injury	02/04/2012 03:23	Filed - 23 LONDON ROAD, SOUTHAMPTON, HAMPSHIRE United Kingdom SO15 2AD (OCU: 1 WESTERN, District: S SOUTHAMPTON, Sector: SW CENTRAL SOUTHAMPTON WEST, Beat: 1SW03 POLYGON) CALL FROM AMB / THEY HAVE RECEIVED A CALL FROM A MALE STATING HE HAS BEEN PUSHED OVER BY STAFF FROM [REDACTED] AND HE HAS HURT HIS ANKLE / HAPPENED APPROX AN HOUR AGO / *** RESULT *** / MALE DID NOT WANT TO MAKE A COMPLAINT
44120132165	Assault	04/04/2012 01:14	Filed - 0 LONDON ROAD, SOUTHAMPTON, HAMPSHIRE United Kingdom (OCU: 1 WESTERN, District: S SOUTHAMPTON, Sector: SW CENTRAL SOUTHAMPTON WEST, Beat: 1SW03 POLYGON) FEMALE HITTING YOUTH ON LONDON - FEMALE IN SHORT DRESS. / VS - THE MALE DID DESERVE IT - THEY HAVE BEEN HARRASSING AND TOUCHING FEMALES INAPPROPRIATE DURING THE EVE // SD50 NO COMPLAINTS FROM THE FEMALES / *** RESULT *** / NO COMPLAINTS ALL PARTIES SEEN AND SPOKEN TO
44120132201	Assault	04/04/2012 03:20	Under investigation - 55 LONDON ROAD, SOUTHAMPTON, HAMPSHIRE United Kingdom SO15 2AD (OCU: 1 WESTERN, District: S SOUTHAMPTON, Sector: SW CENTRAL SOUTHAMPTON WEST, Beat: 1SW03 POLYGON) Informant is reporting that a male has just spat in a females face outside of [REDACTED] in Southampton. He has then punched her in her jaw, this has been witnessed by her friends and confirmed by the aggrieved who stated that the male was an ex-partner and had been in the same club as her where they argued over some of his jumpers.
44120135144	Criminal damage	06/04/2012 03:50	Filed - 0 LONDON ROAD SOUTHAMPTON, HAMPSHIRE United Kingdom (OCU: 1 WESTERN, District: S SOUTHAMPTON, Sector: SW CENTRAL SOUTHAMPTON WEST, Beat: 1SW03 POLYGON) AGGD REPORTING HE WAS DRIVING HIS TAXI PAST [REDACTED] IN LONDON ROAD. DURING TIMES STATED A MALE MEMBER OF A GROUP WALKING PAST KICKED THE PASSENGER DOOR CAUSING DAMAGE TO THE DOOR /
44120137403	Assault	08/04/2012 01:13	Under investigation - 35 LONDON ROAD SOUTHAMPTON, HAMPSHIRE United Kingdom SO15 2AD (OCU: 1 WESTERN, District: S SOUTHAMPTON, Sector: SW CENTRAL SOUTHAMPTON WEST, Beat: 1SW03 POLYGON) a fight was started in [REDACTED] after a male smashed a glass into another males face causing cuts to the face and a broken tooth.

ANNEX E cont.

44120137504	Assault	08/04/2012 03:28	Filed - 0 LONDON ROAD SOUTHAMPTON, HAMPSHIRE United Kingdom (OCU: 1 WESTERN, District: S SOUTHAMPTON, Sector: SW CENTRAL SOUTHAMPTON WEST, Beat: 1SW03 POLYGON) Male given section 27 after altercation with another male at a bus stop.
44120140713	Assault	11/04/2012 01:16	Filed - 55 LONDON ROAD SOUTHAMPTON, HAMPSHIRE United Kingdom SO15 2AD (OCU: 1 WESTERN, District: S SOUTHAMPTON, Sector: SW CENTRAL SOUTHAMPTON WEST, Beat: 1SW03 POLYGON) Group of males ejected from [REDACTED] after a fight inside the club. The fight continued outside. All parties spoken to, three suspects street bailed.
44120144891	Assault	14/04/2012 04:50	Filed - 0 LONDON ROAD SOUTHAMPTON, HAMPSHIRE United Kingdom (OCU: 1 WESTERN, District: S SOUTHAMPTON, Sector: SW CENTRAL SOUTHAMPTON WEST, Beat: 1SW03 POLYGON) 4 LADS HAVING AN ALTERCATION. ONE IN ORANGE TOP KEEPS GOING BACK. // VS - THE MALE IN THE ORANGE TOP APPEARED TO HEADBUTT A MALE // MALES GOT IN A TAXI AND LEFT. NO OFFENCES CLEARLY SEEN ON CCTV - OFFICERS RESUMED / *** RESULT *** // AS PER LOG. NO FURTHER ACTION REQ
44120145834	Collapse/Injury	14/04/2012 23:26	Filed - 0 LONDON ROAD SOUTHAMPTON, HAMPSHIRE United Kingdom (OCU: 1 WESTERN, District: S SOUTHAMPTON, Sector: SW CENTRAL SOUTHAMPTON WEST, Beat: 1SW03 POLYGON) MALE LAYING IN THE MIDDLE OF THE ROAD // C&B, BELIEVE HIS IS IN DRINK // STATES HE IS ON LONDON RD // MALE HAS A ENGLISH FLAG WRAPPED ROUND HIM // NFD / VS LOOKING // XS1A- WITH THE MALE, HE IS AIO, VERY DRUNK. WAITING UNTIL HIS LIFT TURNS UP / *** RESULT *** // MALE TAKEN HOME BY FRIEND HEAVILY IN DRINK
44120147055	Assault	16/04/2012 00:00	Filed - 0 LONDON ROAD SOUTHAMPTON, HAMPSHIRE United Kingdom (OCU: 1 WESTERN, District: S SOUTHAMPTON, Sector: SW CENTRAL SOUTHAMPTON WEST, Beat: 1SW03 POLYGON) VS - OUTSIDE LODNON ROAD / IC1 MALE FIGHTING IN ST - DARK CLOTHING WHITE TRAINERS / VS UNIT HAS MADE CONTACT WITH THE -POSS OFFENDERS / AGGD IS CURRENTLY LONDON ROAD WITH A FEMALE BLACK DRESS MALE IS IN BEIGE TROUSERS WHITE T-SHIRT/ JMW16 - AGGD DOESNT WANT TO MAKE ANY COMPLAINTS V MINOR SCRATCHES TO ELBOWS HE WANTS TO GO HOME AND ISNT INTERESTED IN MAKING COMPLAINTS
44120150874	Dispute other	19/04/2012 01:42	Filed - 55 LONDON ROAD SOUTHAMPTON, HAMPSHIRE United Kingdom SO15 2AD (OCU: 1 WESTERN, District: S SOUTHAMPTON, Sector: SW CENTRAL SOUTHAMPTON WEST, Beat: 1SW03 POLYGON) VS - MALE TRYING TO START FIGHT WITH HOMELESS MALE
44120153608	S27/30 Dispersal Order	21/04/2012 01:42	Filed - 35 LONDON ROAD SOUTHAMPTON, HAMPSHIRE United Kingdom SO15 2AD (OCU: 1 WESTERN, District: S SOUTHAMPTON, Sector: SW CENTRAL SOUTHAMPTON WEST, Beat: 1SW03 POLYGON) Male given a Section 27 Dispersal order.

Annex E cont

44120161373	Assault	27/04/2012 01:28	Under investigation - 0 LONDON ROAD SOUTHAMPTON, HAMPSHIRE United Kingdom (OCU: 1 WESTERN, District: S SOUTHAMPTON, Sector: SW CENTRAL SOUTHAMPTON WEST, Beat: 1SW03 POLYGON) GBH offence - occurred outside on London Road where the suspect has approached AGG and punched him to the face in unprovoked attack. AGG falls to ground and suspect punches a further 2 times to face. AGG taken to SGH confirmed bleed on brain injury. Suspect arrested at scene
44120163979	SZ7/30 Dispersal Order	28/04/2012 23:14	Filed - 0 LONDON ROAD SOUTHAMPTON, HAMPSHIRE United Kingdom (OCU: 1 WESTERN, District: S SOUTHAMPTON, Sector: SW CENTRAL SOUTHAMPTON WEST, Beat: 1SW03 POLYGON) (OP DILLIGENCE) - Section 27 Dispersal
44120164181	Public order	29/04/2012 02:17	Filed - 0 LONDON ROAD SOUTHAMPTON, HAMPSHIRE United Kingdom (OCU: 1 WESTERN, District: S SOUTHAMPTON, Sector: SW CENTRAL SOUTHAMPTON WEST, Beat: 1SW03 POLYGON) DP was ejected from a night club and then spent the next fifteen minutes being abusive and swearing at police officers in the presence of members of the public. Warned several times and finally arrested Sec 5 POA
44120164204	Public order	29/04/2012 02:43	Under investigation - 23 LONDON ROAD SOUTHAMPTON, HAMPSHIRE United Kingdom SO15 2AD (OCU: 1 WESTERN, District: S SOUTHAMPTON, Sector: SW CENTRAL SOUTHAMPTON WEST, Beat: 1SW03 POLYGON) Suspect has racially abused the aggrieved by saying "YOU FUCKIN BLACK PRICK".
44120167824	Assault	02/05/2012 00:20	Filed - 23 LONDON ROAD SOUTHAMPTON, HAMPSHIRE United Kingdom SO15 2AD (OCU: 1 WESTERN, District: S SOUTHAMPTON, Sector: SW CENTRAL SOUTHAMPTON WEST, Beat: 1SW03 POLYGON) Female has been removed from the [REDACTED] in London Road Southampton owing to her loud and abusive behaviour. Whilst removing the female she has continued being abusive, arms flaying whereby staff felt that she may assault them. Police officer assisted restraining and escorted her to custody.
44120167854	Public order	02/05/2012 01:15	Filed - 23 LONDON ROAD SOUTHAMPTON, HAMPSHIRE United Kingdom SO15 2AD (OCU: 1 WESTERN, District: S SOUTHAMPTON, Sector: SW CENTRAL SOUTHAMPTON WEST, Beat: 1SW03 POLYGON) XS1C - FURTHER UNIT PLEASE [REDACTED] // SD91 - 1 DETAINED FOR SEC 5 / *** RESULT *** / 1 DETAINED SEC 5 PUBLIC ORDER
44120167865	Public order	02/05/2012 01:20	Under investigation - 0 LONDON ROAD SOUTHAMPTON, HAMPSHIRE United Kingdom (OCU: 1 WESTERN, District: S SOUTHAMPTON, Sector: SW CENTRAL SOUTHAMPTON WEST, Beat: 1SW03 POLYGON) Male seen by officers to swing a punch at a member of the public before making off. Detained a short distance away, arrested sus S4 POA, not complaint from aggrieved.
44120167904	Public order	02/05/2012 02:07	Filed - 55 LONDON ROAD SOUTHAMPTON, HAMPSHIRE United Kingdom SO15 2AD (OCU: 1 WESTERN, District: S SOUTHAMPTON, Sector: SW CENTRAL SOUTHAMPTON WEST, Beat: 1SW03 POLYGON) SI65 - FIGHT O/S ABOVE

Annex E cont.

44120172658	Assault	05/05/2012 04:15	Under investigation - 0 LONDON ROAD SOUTHAMPTON, HAMPSHIRE United Kingdom (OCU: 1 WESTERN, District: S SOUTHAMPTON, Sector: SW CENTRAL SOUTHAMPTON WEST, Beat: 1SW03 POLYGON) THERE WAS DISPUTE BETWEEN A GROUP OF MALES INSIDE A NIGHTCLUB EARLIER IN THE EVENING. ALL PARTIES LEFT THE NIGHTCLUB. AROUND THE CORNER ONE MALE WAS SUBSEQUENTLY PUNCHED FROM BEHIND BY ANOTHER PARTY TO THE DISPUTE.
44120173958	Assault	06/05/2012 03:06	Filed - 0 LONDON ROAD SOUTHAMPTON, HAMPSHIRE United Kingdom (OCU: 1 WESTERN, District: S SOUTHAMPTON, Sector: SW CENTRAL SOUTHAMPTON WEST, Beat: 1SW03 POLYGON) Male seen acting aggressively in town centre. Arrested for an Affray.
44120173997	Public order	06/05/2012 04:36	Filed - 0 LONDON ROAD SOUTHAMPTON, HAMPSHIRE United Kingdom (OCU: 1 WESTERN, District: S SOUTHAMPTON, Sector: SW CENTRAL SOUTHAMPTON WEST, Beat: 1SW03 POLYGON) DP arrested D&D. DP tried to intervene between PC Miller and another male and had to be restrained. While being restrained he was aggressive and verbally abusive and shouted "FUCKING PIG".
44120175018	S27/30 Dispersal Order	07/05/2012 01:17	Filed - 12-18, LONDON ROAD SOUTHAMPTON, HAMPSHIRE United Kingdom SO15 2AF [REDACTED] (OCU: 1 WESTERN, District: S SOUTHAMPTON, Sector: SW CENTRAL SOUTHAMPTON WEST, Beat: 1SW03 POLYGON) VS - FIGHT IN PROGRESS // VS - SHORT SHAVED HEAD. WALKING AWAY. ON OFFICERS LEFT // VS - OTHER OFFENDERS DOWN WATERLOO TERRACE / SD93 MALES NOT MAKING COMPLAINT- SECTION 27 ISSUED / *** RESULT *** // SECT 27 ISSUED.
44120175237	Assault	07/05/2012 03:00	Under investigation - 0 LONDON ROAD SOUTHAMPTON, HAMPSHIRE United Kingdom (OCU: 1 WESTERN, District: S SOUTHAMPTON, Sector: SW CENTRAL SOUTHAMPTON WEST, Beat: 1SW03 POLYGON) Aggr'd has seen her ex boyfriend outside of [REDACTED] and there has been a verbal exchange. He has followed her round to London Road where there has been a further exchange resulting in male headbutting female in mouth.
44120180044	Public order	11/05/2012 03:15	Filed - 0 WINCHESTER STREET SOUTHAMPTON, HAMPSHIRE United Kingdom (OCU: 1 WESTERN, District: S SOUTHAMPTON, Sector: SW CENTRAL SOUTHAMPTON WEST, Beat: 1SW03 POLYGON) SUSPECT EJECTED FROM [REDACTED] NIGHTCLUB. VERBALLY AGGRESSIVE AND ABUSIVE LANGUAGE.
44120183017	Assault	13/05/2012 01:58	Under investigation - 43-49, LONDON ROAD SOUTHAMPTON, HAMPSHIRE United Kingdom SO15 2AD (NATWEST) (OCU: 1 WESTERN, District: S SOUTHAMPTON, Sector: SW CENTRAL SOUTHAMPTON WEST, Beat: 1SW03 POLYGON) XS1C - ONOTHER FIGHT CLOSE BY. AMB REQUIRED // MALE BLEEDING FROM FACE / /// AMB CALLED AND ATTENDING REF: 194 / / *** RESULT *** // ONE DETAINED /
44120183034	Assault	13/05/2012 01:39	Filed - 0 LONDON ROAD SOUTHAMPTON, HAMPSHIRE United Kingdom (OCU: 1 WESTERN, District: S SOUTHAMPTON, Sector: SW CENTRAL SOUTHAMPTON WEST, Beat: 1SW03 POLYGON) Male arrested sus GBH, was seen to be involved in a fight outside [REDACTED] Bank on London Road and was pointed out as being male responsible for punching the aggr'd who was unconscious on the ground.

Annex E cont.

44120183065	Assault	13/05/2012 01:54	Under investigation - 0 LONDON ROAD SOUTHAMPTON, HAMPSHIRE United Kingdom (OCU: 1 WESTERN, District: S SOUTHAMPTON, Sector: SW CENTRAL SOUTHAMPTON WEST, Beat: 1SW03 POLYGON) MALES FIGHTING OUTSIDE [REDACTED] MALE IN GREY SHIRT WITH WHITE COLLAR AND CUFFS WHO WAS INVOLVED. - 3 DETAINED.
44120183141	Dispute other	13/05/2012 04:04	Filed - 0 LONDON ROAD SOUTHAMPTON, HAMPSHIRE United Kingdom (OCU: 1 WESTERN, District: S SOUTHAMPTON, Sector: SW CENTRAL SOUTHAMPTON WEST, Beat: 1SW03 POLYGON) Two males fighting in London Road. Both males in drink. CCTV nor witness's could not ascertain aggressor and no complaint from either.
44120189909	Assault	18/05/2012 00:25	Filed - 0 LONDON ROAD SOUTHAMPTON, HAMPSHIRE United Kingdom (OCU: 1 WESTERN, District: S SOUTHAMPTON, Sector: SW CENTRAL SOUTHAMPTON WEST, Beat: 1SW03 POLYGON). / 22 YR OLD MALE BEEN ASSAULTED, OFFENDERS HAVE LEFT, NO WEAPONS, MALE HAS A HEAD INJ. / H.A.S INC 0011 // CALL FROM AMB. THE MALE HAS WALKED OFF NOW AND THEY ARE STANDING DOWN. HE HAS DECLINED ALL ASSISTANCE FROM AMB. / SD50 IN THE AREA / *** RESULT *** // NO ONE IN THE AREA // CLOSED PENDING ANY FURTHER CALLS
44120191308	S27/30 Dispersal Order	18/05/2012 23:49	Filed - 35 LONDON ROAD SOUTHAMPTON, HAMPSHIRE United Kingdom SO15 2AD [REDACTED] (OCU: 1 WESTERN, District: S SOUTHAMPTON, Sector: SW CENTRAL SOUTHAMPTON WEST, Beat: 1SW03 POLYGON) ALCOHOL RELATED INCIDENT, SEEN TO URINATE [REDACTED] ASKED TO LEAVE AREA, REFUSED. SEC 27 FOR 48 HOURS AND MAP GIVEN. WHOLE INCIDENT WAS CAPTURED ON CCTV.
44120191551	Concern for safety	19/05/2012 03:32	Filed - 0 LONDON ROAD SOUTHAMPTON, HAMPSHIRE United Kingdom (OCU: 1 WESTERN, District: S SOUTHAMPTON, Sector: SW CENTRAL SOUTHAMPTON WEST, Beat: 1SW03 POLYGON) VS - MALE IN WHITE HOODY HAS JUST SLAPPED THE FEMALE ROUND THE FACE IN THE WHITE TROUSERS / *** RESULT *** // NO COMPLAINTS
44120193327	Assault	20/05/2012 00:17	Under investigation - 35 LONDON ROAD SOUTHAMPTON, HAMPSHIRE United Kingdom SO15 2AD [REDACTED] (OCU: 1 WESTERN, District: S SOUTHAMPTON, Sector: SW CENTRAL SOUTHAMPTON WEST, Beat: 1SW03 POLYGON) Informant reporting that she was assaulted in [REDACTED] by her boyfriend's best friend
44120204419	Indecency other	27/05/2012 23:44	Under investigation - [REDACTED] 40-42, LONDON ROAD SOUTHAMPTON, HAMPSHIRE United Kingdom SO15 2AG [REDACTED] (OCU: 1 WESTERN, District: S SOUTHAMPTON, Sector: SW CENTRAL SOUTHAMPTON WEST, Beat: 1SW03 POLYGON) Male was charged with committing a public nuisance by indecently exposing himself by shaking his penis around whilst his shorts were around his ankles, whilst standing on the pavement of a City Centre Road with members of the public in the vicinity.
44120204488	S27/30 Dispersal Order	28/05/2012 01:32	Under investigation - 0 LONDON ROAD SOUTHAMPTON, HAMPSHIRE United Kingdom (OCU: 1 WESTERN, District: S SOUTHAMPTON, Sector: SW CENTRAL SOUTHAMPTON WEST, Beat: 1SW03 POLYGON) Male was dispersed by PC 25344 LIGHT for anti-social behaviour at 0325 on 27/5/12 in LONDON ROAD. He was captured on CCTV in LONDON ROAD at 2350 of 27/5/12 breaching the S27 dispersal order

Incidents London Road 01/01/12-31/05/12

Annex E cont

44120209046	Assault	31/05/2012 01:08	New - 0 LONDON ROAD SOUTHAMPTON, HAMPSHIRE United Kingdom (OCU: 1 WESTERN, District: S SOUTHAMPTON, Sector: SW CENTRAL SOUTHAMPTON WEST, Beat: 1SW03 POLYGON) Aggrieved is sitting in [REDACTED] LONDON ROAD with witness when without warning suspect pushes burger into her face before leaving. Aggrieved is advised by staff that suspect has got into a taxi Aggrieved stops taxi from leaving with the intention of calling the police. Suspect exits the taxi and attacks aggd punching and kicking her numerous times. Suspect leaves in taxi
-------------	---------	------------------	---

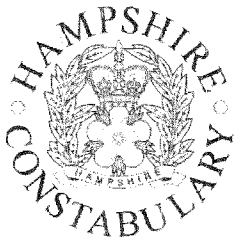

Hampshire Constabulary
Chief Constable Alex Marshall

Southampton City Council
Southbrook Rise.
4-8 Millbrook Road East,
Southampton.
SO15 1YG

Southampton Central Police Station
Southern Road
Southampton
Hampshire
SO15 1AN

Our ref:
Your ref:

Telephone: 0845 045 45 45

Direct dial: 023 8067 4768

Fax: 08453660037

Deaf/speech impaired minicom: 01962 875000

Email: western.licensing@hampshire.pnn.police.uk

2nd July 2012

Dear Sir,

I have submitted an objection to an application for 37 London Road variation to increase hours for late night refreshment. Please find enclosed an additional document to be provided for the hearing.

Yours faithfully

PC 20920 PRIOR
Violent Crime Reduction & Licensing Department

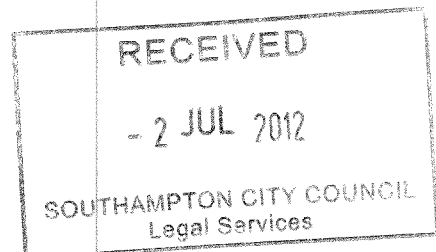



Research and Analysis

TREATS LICENCE EXTENSION REQUEST

Produced by: David PERRY 13258	Date produced: 22/06/2012
Produced for: PC PRIOR 20920	Last updated: 22/06/2012

BACKGROUND

Hampshire Police licensing have received an application for a change in licensing hours for Treats at 37 London Road, Southampton, SO15 2AD (the new owner for Treats is requesting a new licence with later hours). The application is for licensed hours until 03:00 hours.

Southampton's night time economy (NTE) has been shown to fuel increased levels of violence and criminal damage offences throughout the year and is currently raised as a priority crime area for violence¹. City Centre (beat area SW01) and Polygon (beat area SW03), which is where the majority of the NTE is concentrated, record the highest numbers of assault offences in the city despite their comparatively small size.

The Polygon recently featured in a TAP report² (covering Friday and Saturday nights between 01/01/11 – 02/05/11) as being the key location for violent related offences within the city, with London Road and Bedford Place continually reporting higher levels of offences. This report also highlighted the fact that The Polygon accounts for the majority of ASB incidents reported in the NTE areas over the weekend. Outside of the nightclub "██████" in London Road was identified as repeat location.

DATA REVIEW

For the period of December 2011 to May 2012 all assault and criminal damage offences that could have occurred between 19:00 and 07:00 in the SW sector have been reviewed to whether they are linked to the NTE in an effort to better understand the problem.

In total 548 violent occurrences and 167 criminal damage offences were recorded in SW sector. Specifically in the SW03 area (The town centre area which encompasses Treats) there have been 297 violent occurrences and 97 criminal damage offences linked to the NTE.

RECEIVED
 - 2 JUL 2012
 SOUTHAMPTON CITY COUNCIL
 Legal Services

¹ Operation Erwood – Monthly Partnership Strategic Report
² Problem profile for NTE related violence and disorder produced by Analyst 11315 Hollie Keaton on 09/06/2011

TEMPORAL / LOCATION ANALYSIS

The graph below display the most frequent times and locations for the occurrences.

Figure 1: Temporal Analysis of NTE Occurrences in SW03.

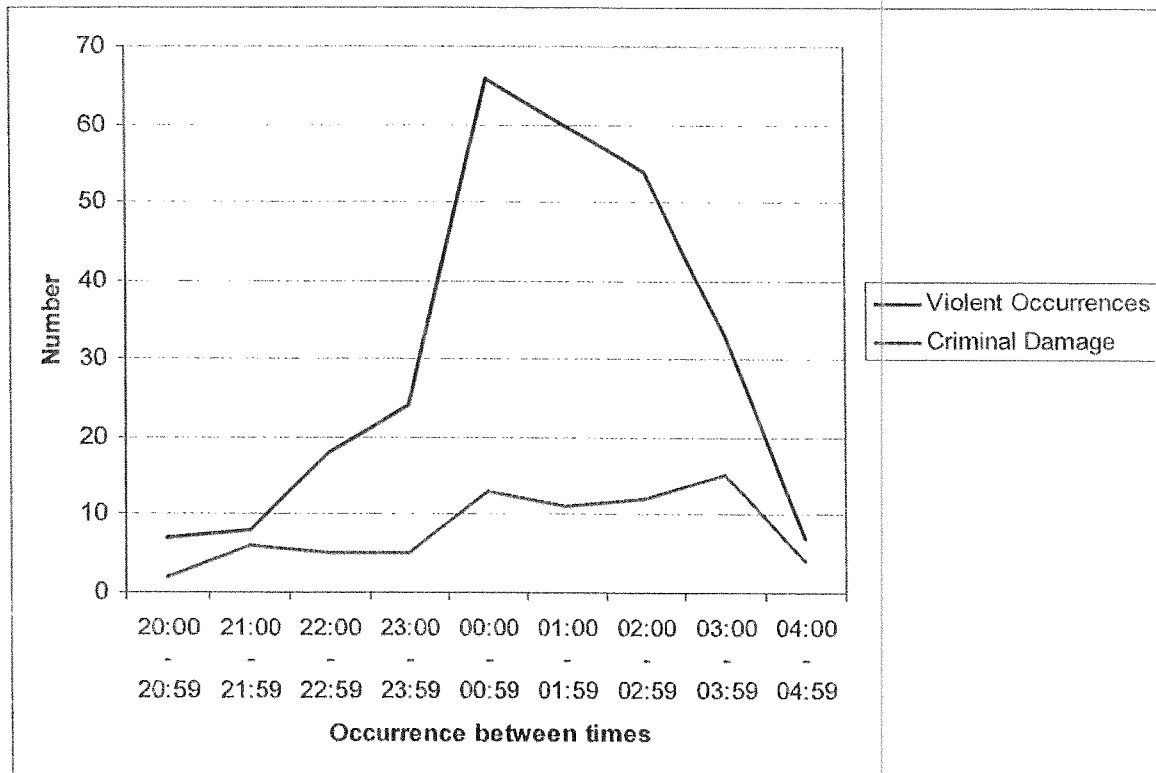

The above graph shows a steady increase in NTE related violent occurrences from 22:00 which peak between 00:00 – 02:00. After this peak in assault offences there is a dramatic reduction in the levels of offending; a result of the closure of licensed premises and fast food outlets from 02:00. Criminal damage offences maintain a fairly constant level throughout the period as offences continue to occur within the city centre and in the surrounding residential areas as people leave the area.

66% of all violent occurrences linked to the NTE take place between Friday and Sunday. Wednesday is the next highest day accounting for 20% (n.59) of the occurrences; this is linked to Tuesday night being the principal student night in the city.

Figure 2: Top ten streets for Violent and Criminal Damage Occurrences in SW Sector

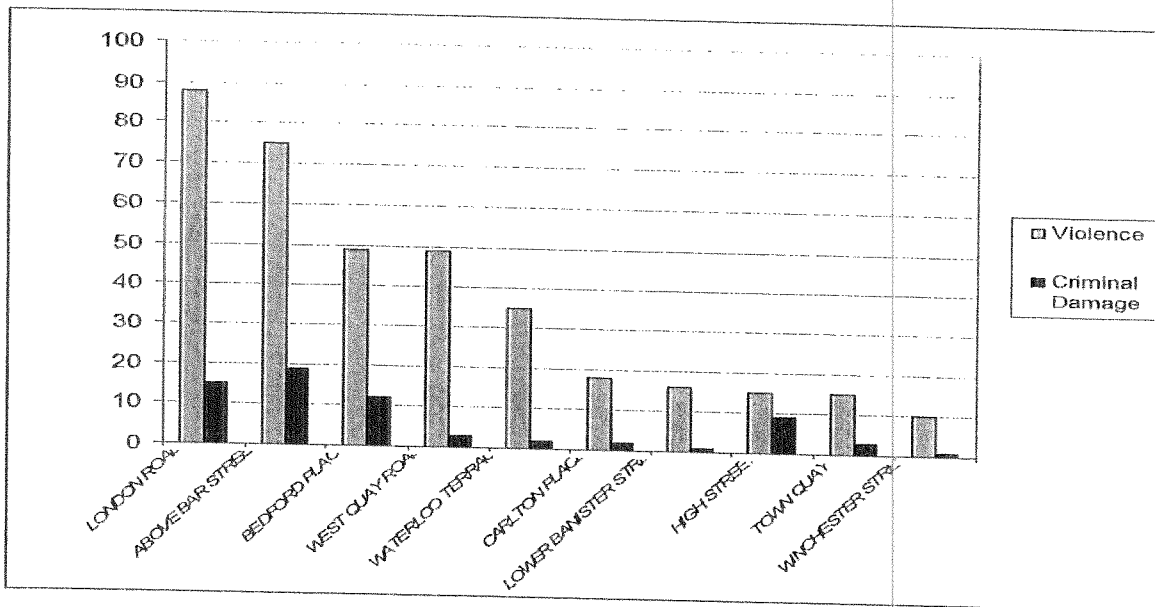

The above graph shows that London Road is the most common street for NTE related assaults and criminal damage across the whole of the SW sector. London Road has recorded 16% (n.88) offences of violence linked to the NTE in the City Centre. It also accounts for 9% (n.15) of criminal damage occurrences.

The locations of the offences were spread out across London Road with 35% (n.36) of the occurrences not linked to a specific location. This is related to individuals leaving premises in this or surrounding streets (Bedford Place and Carlton Place both feature in the top 10 streets in SW Sector) on their way to taxi ranks / bus stops located in London Road. Of the named locations Kellys and [REDACTED] nightclubs accounted for 33% (n.35) of the occurrences, it should be noted that Treats is located between these locations.

Analysis of the nearest non licensed food outlet has shown that 94% of the offences at that location occurred between the hours of 23:00 & 04:00 (with a significant peak between 02:00 & 03:00) which is the time frame during which "Treats" has requested to remain open and sell food. Should the provision of Late Night Refreshment be added to the licence, it is likely to encourage more people to linger in an area prone to violence and disorder at a time when police resources are already stretched.³

Conclusions:

"Treats" is situated in London Road which is the top reported street for assaults and 2nd highest street for criminal damage in SW Sector; as such London Road sees a disproportionate amount of crime and disorder in comparison to the rest of the neighbourhood in which it is located.

Resources and funding are required to police this area every weekend and during key NTE events. Treats is situated between "Kellys" and "[REDACTED]", which are the two most problematic locations in terms of crime and disorder in the London Road NTE.

The proposed extended opening hours of Treats would undoubtedly increase the number of people who either enter the area or who remain in the area after leaving night clubs; increasing the likelihood of further violent occurrences in this street which is already the highest street for violent occurrences in the area.

³ Report in relation to licensing objection for "Treats" – produced by analyst I1269 Laura Bayliss – 19/08/2011

This will have the effect of shifting the peak time period from 02:00 – 02:59 to 03:00 – 03:59, thereby potentially stretching resources aimed at policing the area.

42B London Road
Southampton
SO15 2AH
9 July 2012

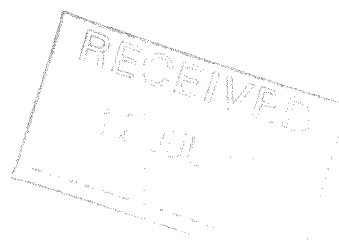

Licensing Team
Southampton City Council
PO BOX 1344
Southampton
SO15 1WQ

Dear Licensing Team

Ref:37 London Road Southampton SO15 2AD
Application for permits license for the provision of late refreshment until 03:00 and the removal of Supply of Alcohol from the license.

As a member of the local community and neighbour to the 37 London Road , I am writing to lodge a representation to the above application on the grounds of

1. The prevention of crime and disorder , public safety and the prevention of public nuisance.
2. There are already two late night refreshment premises which the Subway and the Kebab House both well managed and sufficient for London Road area.
3. I am aware that the previous application , under the different applicants' name last year , when the Police objected and was further rejected by in the hearing of 22 September 2011.
4. The current use of the premises is to retail Alcohol to 11o'clock . Although we feel that the current existing density of food retailing in the area is saturated.
5. The existing food retailers have door staff who manage both internal and external areas of the shop , and have a seating where most of the costumers can sit down to consume their food. It is not the case in this application which may result in most of the costumers will consume the food on the street where potentially friction can easily rise disputes including fighting and potentially causing crime.
6. The writers believes that the number of late retailers in the area is already more than enough to cater for night time customers in London Road and Bedford Road area.
7. Allowing further late night retailing in my belief may cause friction between the existing well established retailer and the new competitors , as the new comers to the area may viewed as a potential snatchers to the existing regular customers , hence increase the likely food of further feud and increasing pressure in the direction of possible disputes and potential to violence between the existing retailers and the new comers to the community of Late Night Traders themselves.

For the sake of better community adherence , and protection of the existing late night traders existing businesses , I feel the Council would be acting wisely by supporting our existing traders and encourage any new businesses to be widely spread over Southampton

than encouraging the further concentration of late night trade in a very saturated area of the city.

It would be more prudent in my opinion to refuse the application on the grounds as stated in this letter.

Yours sincerely