



HAMPSHIRE CONSTABULARY

RESTRICTED

NEW GRANT OR VARIATION OF PREMISES LICENCE OR CLUB PREMISES CERTIFICATE FORM FOR REPRESENTATIONS FROM HAMPSHIRE CONSTABULARY

Before completing this form please read the guidance notes on page 3.
Once completed please send your representation form to your local Licensing Authority.
You must keep a copy of the completed form for police records.

**Hampshire Constabulary wish to make a representation(s) regarding the grant or variation of a Premises Licence or Club Premises Certificate issued under the Licensing Act 2003.
These representations must be made within 28 days**

Postal address of premises or club premises:			
Shell UK Oil Products Limited Shell Hampton Park 197 Burgess Road			
Post town:	Southampton	Postcode:	SO17 1TU

Name of premises licence holder or club holding club premises certificate (if known)
Shell UK Oil Products Limited

Police Details

Hampshire Constabulary is a responsible authority.

Name and address:
PC 24288 Harris Southampton Central Police Station Southern Road Southampton SO15 1AN

This application to object relates to the following licensing objective(s)

- 1) **The prevention of crime and disorder**
- 2) **Public safety**
- 3) **The prevention of public nuisance**
- 4) **The protection of children from harm**

Please select one or more boxes



RESTRICTED



HAMPSHIRE CONSTABULARY

RESTRICTED

NEW GRANT OR VARIATION OF PREMISES LICENCE OR CLUB PREMISES CERTIFICATE FORM FOR REPRESENTATIONS FROM HAMPSHIRE CONSTABULARY

State the ground(s) for representation *(please read guidance notes 1 & 2)*

This applicant has provided limited evidence showing its analysis of intensity of use between 1st April to 30th June 2011. 48% is fuel only and 52% is convenience store. In relation to S176 of the Licensing Act 2003, the Department for Culture, Media and Sport states that the licensing authority must decide whether or not any premises is 'used primarily as a garage' in deciding on whether a licence should be granted. This only highlights that nearly half of its customers will only purchase fuel and if the licence was granted, put before them the temptation to purchase alcohol.

We have requested that the applicant provide the police with more cogent evidence of transactions, broken down, identifying numbers of transactions made by customers over a protracted period of 6 months:

- making fuel transactions only
- making fuel and convenience store transactions only
- making convenience store transactions only
- using the car wash facilities
- using the air and water facilities

The above information would indicate in much more detail as to whether this premises is primarily a garage or not allowing for a more informed decision.

Petrol stations, by their very nature, are strongly associated with driving and attract a significant trade from motorists. It is therefore reasonable to argue that sales of alcohol from such premises may increase the number of drink related road injuries and deaths (although Police data does not presently capture where alcohol has been purchased) and may also be potentially damaging to public campaigns that seek to highlight the risks of drinking and driving.

Fatalities on the road resulting from drink and drive accidents are still one of the highest contributing factors. Evidence produced by the Department for Transport, published 16th August 2012 show that the number of fatal drink and drive accidents rose to 260 in 2011, an increase of 18 per cent relative to 2010. Further evidence provided by Alcohol concern states that as many as one in six deaths on roads in the UK are caused by drivers over the legal alcohol limit. Driving whilst under the influence of alcohol can impair an individuals judgement and therefore their ability to drive safely. Some countries have an outright ban on petrol stations selling alcohol due to the link between alcohol consumption and motor vehicle accidents. Since the 1st January 2012 to 20th October 2012, the Southampton area alone has had 93 impairment occurrences. In the promotion of the licensing objectives "public safety and the prevention of crime and disorder", the police believe that we should avoid placing the temptation on motorists of consuming alcohol behind the wheel.

RESTRICTED



HAMPSHIRE CONSTABULARY

RESTRICTED

**NEW GRANT OR VARIATION OF PREMISES LICENCE
OR CLUB PREMISES CERTIFICATE
FORM FOR REPRESENTATIONS FROM HAMPSHIRE CONSTABULARY**

As a garage is generally prohibited from selling alcohol to issue a licence when they are primarily a garage and not a convenience store would be encouraging them to commit an offence of the unauthorised selling of alcohol.

We the Police object to this application.

State any conditions that the Police seek to negate the need for a hearing

Conditions have been attached that we have agreed upon should a licence be granted. To negate a hearing we would need to be provided with statistics that show that the primary use of the premises is not that as a garage but as a convenience store.

IT IS AN OFFENCE, UNDER SECTION 158 OF THE LICENSING ACT 2003 TO MAKE A FALSE STATEMENT IN OR IN CONNECTION WITH THIS REPRESENTATION

Part 3 – Signatures *(please read guidance note 3)*

Recommendation of Police Officer

Reject the application.

Signature of Police Officer Completing

Signature: J.HARRIS

Date: 22/10/2012

RESTRICTED



HAMPSHIRE CONSTABULARY

RESTRICTED

NEW GRANT OR VARIATION OF PREMISES LICENCE OR CLUB PREMISES CERTIFICATE FORM FOR REPRESENTATIONS FROM HAMPSHIRE CONSTABULARY

Recommendation of Police Sergeant

I agree with the above recommendation

Signature of Police Sergeant

Signature: S.WOOD

Date: 22/10/12

Decision of Police Licensing Inspector

The figures supplied do not allow for sufficient analysis to determine what percentage of use is PFS only, what percentage is combined use nor what percentage is convenience store only. The figures do not provide information around gross or net income generated from fuel or other sales. In order to consider this application in detail, further information must be provided.

Objection supported.

Signature of Police Licensing Inspector

Signature: John Mcgonigle

Date: 22/10/12

NOTES FOR GUIDANCE

1. The ground(s) for representation must be based on one of the licensing objectives.
2. Please list any additional information or details, for example dates of problems which are included in the grounds for representation if available.
3. The representation form must be signed.

RESTRICTED

Releases

Reported road casualties in Great Britain: 2011 provisional estimates for accidents involving illegal alcohol levels

Publisher:	Department for Transport
Published date:	16 August 2012
Type:	Release
Series:	Road accidents and safety
Statistics topic:	Accidents , Casualties , Drink driving , Road safety

Summary

This publication presents statistics on personal injury accidents in 2011 on public roads in Great Britain, which became known to the police within 30 days.

These are provisional statistics on accidents reported to the police involving drinking in Great Britain in 2011, according to the arrangements approved by the UK Statistics Authority. The statistics include final estimates for 2010 and more detailed statistics on drink driving accidents. For more information, see Article 3 of Reported Road Casualties Great Britain – Annual Report, due for publication in 2012.

Download the full release

 [Reported Road Casualties in Great Britain: 2011 provisional estimates for accidents involving illegal alcohol levels \(PDF — 11 KB\)](#)

Download full release and all tables

 [Reported Road Casualties in Great Britain: 2011 provisional estimates for accidents involving illegal alcohol levels \(ZIP — 11 KB\)](#)

 [Reported Road Casualties in Great Britain: 2011 provisional estimates for accidents involving illegal alcohol levels \(ZIP — 3 KB\)](#)

Key points

Provisional 2011 drink drive estimates show:

- Fatalities resulting from drink and drive accidents increased by 12 per cent from 250 in 2010 to 280 in 2011. Injured casualties rose by 3 per cent from 1,250 to 1,290.
- Casualties sustaining slight injuries from drink drive accidents also increased by 3 per cent from 1,000 to 1,030. An increase observed in killed or seriously injured from drink and drive accidents since 2008.
- Overall, total casualties resulting from drink and drive accidents rose by 3 per cent from 2,500 to 2,570.
- The number of fatal drink and drive accidents rose to 260 in 2011, an increase of 18 per cent from 220 in 2010.
- Overall drink and drive accidents rose by 2 per cent from 6,630 to 6,730. Fatalities resulting from drink and drive accidents represented 15 per cent of all road fatalities in 2011.

Reported casualties by severity of injury: 1979 to 2011p

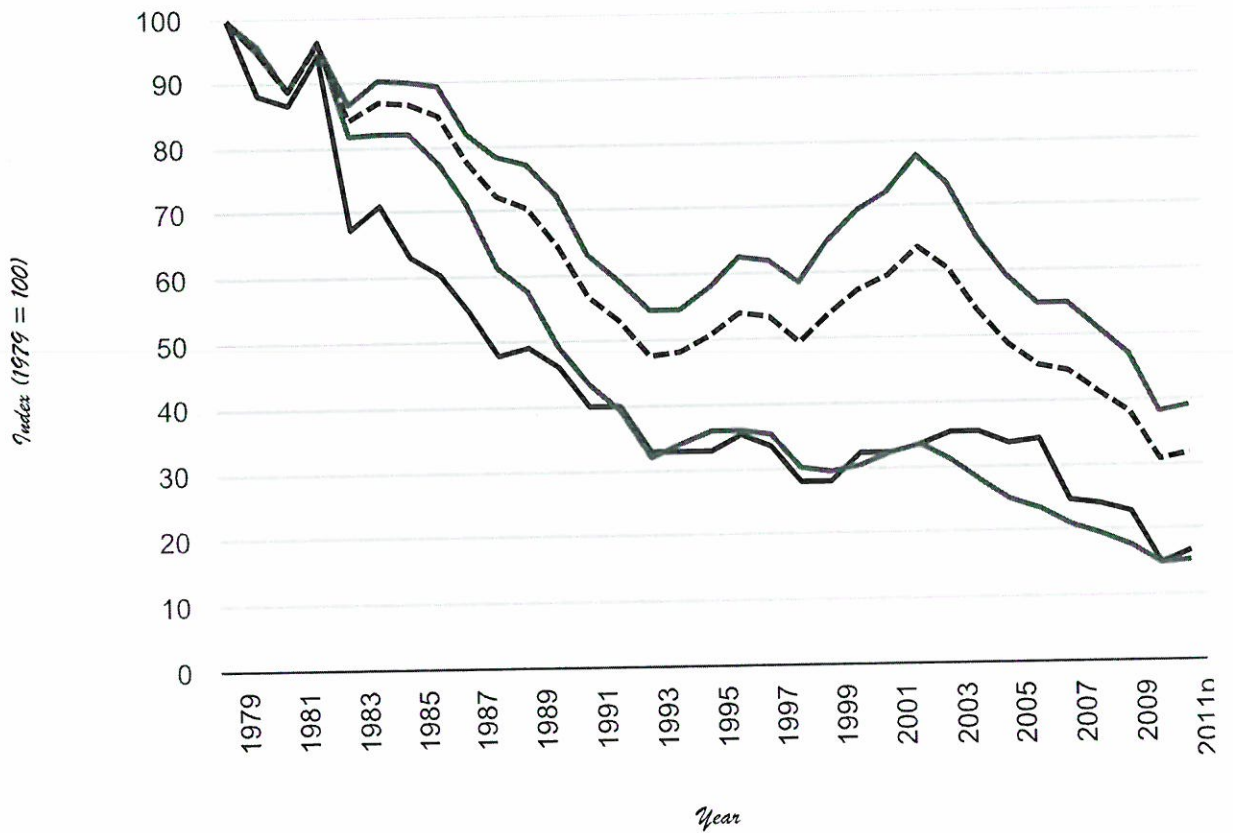

Switch to female drivers

Fuelling the problem? The sale of alcohol at petrol stations in Wales



Introduction

Drink-drive accidents can affect all types of road users, including drivers, passengers and pedestrians. A combination of law enforcement and sustained publicity campaigns has substantially reduced the number of these accidents over the last twenty years. Despite this, as many as one in six deaths on roads in the UK are caused by drivers over the legal alcohol limit.¹ In 2008, there were 5,183 positive or refused breath tests in Wales.²

Driving whilst under the influence of alcohol can impair an individual's judgement and therefore their ability to drive safely.³ Some countries have banned sales of alcohol from garages/petrol stations,⁴ largely as a consequence of the correlation between alcohol consumption and motor vehicle accidents. In England and Wales, however, it remains legal for petrol stations to sell alcoholic drinks, provided they have been granted the appropriate licence.

This briefing paper examines the issue of alcohol sales at petrol stations and makes proposals for future action. It is intended to stimulate and inform a greater public debate on this important issue.

The current legal position

In England and Wales, the Licensing Act 1988 introduced a provision, section 9(4), which disqualified certain premises from obtaining a licence to sell alcohol, namely motorway service areas and premises 'used primarily as a garage'. For

motorway service areas, this represented in effect an absolute prohibition, but for garages (i.e. premises that retail fuel or premises either selling or maintaining motor vehicles) the decision on whether to grant a licence depended on the interpretation of 'primary use'. In order to demonstrate that the primary use was other than that of a garage, the applicant would usually present footfall figures or sales figures classified according to purchases.

Section 176 of the Licensing Act 2003 has largely maintained the situation from the previous legislation, with guidance from the Department for Culture, Media and Sport accompanying the Act stating that the licensing authorities must decide whether or not any premises is 'used primarily as a garage'. Again, the expectation is that the applicants provide evidence to establish the primary use of the garage is not fuel sales.

In practice it appears that the licensing authorities generally will not apply a restriction on the sale of alcohol at petrol stations that also offer a substantial range of groceries for sale. Each individual application is considered on its own merits, and licences may be refused where concerns have been raised by interested parties such as the police. However, as one licensing authority in Wales has informed Alcohol Concern Cymru, frequently such refusals are overturned on appeal to the courts. Clearly, there remain concerns and ambiguity regarding the effectiveness of this particular part of the legislation, particularly around the issue of primary use.

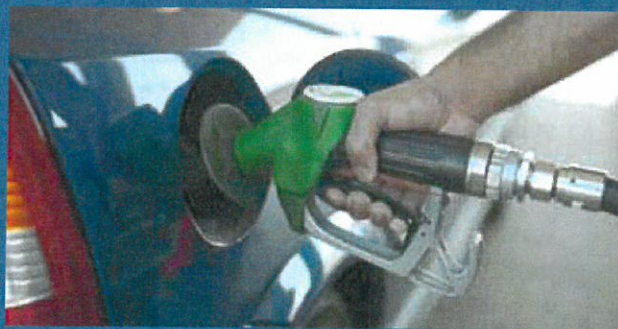

Alcohol Concern Cymru Briefing



Alcohol Concern
Making Sense of Alcohol

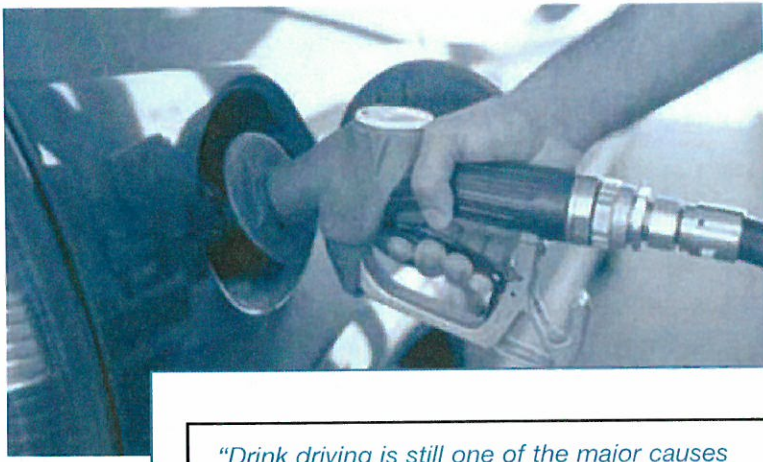

Fuelling the problem? The sale of alcohol at petrol stations in Wales

Alcohol Concern Cymru Briefing

"Drink driving is still one of the major causes of death on our roads. We should avoid placing before motorists even the temptation to consume alcohol behind the wheel."

Clive Wolfendale, Chief Executive of CAIS and former Deputy Chief Constable of North Wales, 2010⁵

International comparisons

France has recently prohibited sales of alcohol from petrol stations,⁶ although it is presently too early to assess how effective this measure has been in cutting alcohol-related driving accidents and deaths. Likewise, the licensing laws in Scotland prohibit the sale of alcohol from garage forecourts,⁷ but with a significant exemption, namely if it can be demonstrated that the local community is (or likely to become) reliant on the premises as a principal source of either fuel or groceries. This is intended to avoid unfairly disadvantaging local residents who would otherwise have to travel longer distances to purchase their goods. However, and similar to the position in England and Wales, ambiguity in the wording of the legislation has led to conflicting decisions from the courts on appeal.⁸

In the USA, whilst alcohol sales from petrol stations are permitted in some areas, many states have implemented laws that prohibit the possession and consumption of alcoholic beverages in the passenger areas of motor vehicles. Commonly referred to as 'open container laws', these prohibit possession of any open alcoholic beverage container in areas of a motor vehicle that are readily accessible to the driver or passengers whilst in their seats, for example the glove compartment and footwell.⁹ At least one study has shown that states without open container laws experience significantly greater numbers of alcohol-involved fatal crashes than states with such laws.¹⁰ The Texas Department

of Public Safety has observed that in the majority of alcohol-related crashes an open container is present.¹¹ Such laws have also served as an expression of a more general desire to disassociate alcohol completely from driving.¹²

"Alcohol and cars don't mix, period."

Col. Thomas Davis Jr., Director, Texas Department of Public Safety, 2001¹³

Alcohol sales from petrol stations in Wales

In May 2010, a snapshot telephone survey of sales staff at petrol stations in eight counties in Wales was commissioned by Alcohol Concern Cymru. Of the 49 respondents to the survey, 16 (33%) confirmed that they sold alcohol from their premises, two of which sold alcohol 24-hours a day. These figures correspond to previous survey research undertaken in England and Wales, which found 31% of petrol stations sold alcoholic drinks as well as fuel.¹⁴

Encouragingly, respondents at 15 of the 16 petrol stations in Wales selling alcohol said they had received specific training regarding selling alcohol to persons under 18-years-old, whilst 13 respondents had received training regarding selling alcohol to persons who are intoxicated. No details were captured about what this training comprises, and it is worth noting that if these figures are generalized to the wider population, this may mean as many as 20% of sales staff at petrol stations have not received training concerning dealing with attempts to purchase alcohol from customers who are intoxicated.

Discussion

There has currently been little research undertaken examining whether, and to what extent, alcohol sales at petrol stations contribute to an increased incidence of drink-driving¹⁵ and more work is

Fuelling the problem? The sale of alcohol at petrol stations in Wales

Alcohol Concern Cymru Briefing



needed. There is, however, a growing body of evidence which demonstrates that the availability of alcohol contributes to increased levels of alcohol-related harm.¹⁶ It therefore follows that alcohol available to be purchased and then immediately consumed either prior to or when driving a motor vehicle, or indeed by passengers within the vehicle, is likely to increase the risk of harm.

“The literature has produced a clear scientific consensus... The most effective (and cost-effective) policies involve controlling the price and availability of alcoholic beverages.”

Professor Martin Plant, 2009¹⁷

Petrol stations, by their very nature, are strongly associated with driving and attract significant trade from motorists. It is therefore reasonable to argue that sales of alcohol from such premises may increase the number of drink-related road injuries and deaths (although police data does not presently capture where alcohol has been purchased) and may also be potentially damaging to public campaigns that seek to highlight the risks of drinking and driving. The Welsh Assembly Government (WAG), in its substance misuse strategy *Working together to reduce harm*,¹⁸ has identified banning the sale of alcohol at petrol stations in Wales as an effective measure to tackle the inappropriate availability of alcohol, and has also called for a reduction in the current drink-drive limit.¹⁹

Of course, motorists have many opportunities to purchase alcohol from premises other than petrol stations, for example from off licenses and supermarkets. There are also practical difficulties, such as those highlighted above regarding the England and Wales and Scottish legislation, of implementing consistent and effective restriction and bans on such sales. Consideration therefore should also be made to alternative or complimentary measures, such as open container legislation, in order to further reduce rates of drink driving.

Recommendations

Alcohol Concern Cymru makes the following recommendations:

1. It should be a mandatory requirement that drink-drive warnings be displayed at the point of sale at all petrol stations where alcohol is also available for purchase. Such warnings would serve to support ongoing awareness-raising campaigns concerning the dangers of drinking and driving.
2. It should be a condition that any petrol station applying for an alcohol licence must be able to demonstrate that it will either buy-in, or provide themselves, thorough training for staff on responsible alcohol sales practices for its staff.
3. A review of the effectiveness of bans on alcohol sales from petrol stations, and alternative measures undertaken in other countries, should be undertaken to inform discussions about the appropriateness of an equivalent measures being implemented in England and Wales.
4. In recognition of the growth of alcohol as a public health issue, and in order to enable licensing authorities to properly address this, the protection and improvement of public health must be established as a fifth criterion within the Licensing Act 2003 for assessing license applications, including those from petrol stations.
5. The drink-driving blood alcohol limit in England and Wales should be reduced from 80mg/100ml to 50mg/100ml, in line with the North Review,²⁰ on the grounds that drivers are more likely to be involved in an accident the higher their blood alcohol level. This should be accompanied by greater publicity on penalties and highly visible enforcement.

Fuelling the problem? The sale of alcohol at petrol stations in Wales

1. Campaign Against Drinking and Driving, online, available from: <http://www.cadd.org.uk/facts.htm> [accessed 29/04/10].
2. Povey, D. (ed), Hand, T., Rishiraj, A. S., and Mulchandani, R. (2010) *Home Office statistical bulletin: Police powers and procedures 2008/09*, London, Home Office.
3. Deakon, L., Hughes, S., Tocque, K. and Bellis, M. (2008) *Indications of public health in the English Regions 8: Alcohol*, Liverpool, Centre for Public Health, Liverpool John Moores University.
4. For example, France and Scotland.
5. Statement provided to Alcohol Concern.
6. Bremner, C. (2008) *France bans alcohol at petrol stations*, Times Online, online, available from: <http://www.timesonline.co.uk/tol/news/world/europe/article3371806.ece> [accessed 29/04/10].
7. Licensing (Scotland) Act 2005 (asp 16), Part 9 – Miscellaneous and general, online, available from: http://www.opsi.gov.uk/legislation/scotland/acts2005/asp_20050016_en_1 [accessed 29/04/10].
8. see *BP Oil (UK) Limited v City of Glasgow Licensing Board* (17 July 2009); *BP Oil (UK) Limited v City of Edinburgh Licensing Board* (22 December 2009); *Roc (UK) Limited v City of Edinburgh Licensing Board* (25 January 2010).
9. See Alcohol Policy Information System website, online, available at: http://alcoholpolicy.niaaa.nih.gov/Open_Containers_of_Alcohol_in_Motor_Vehicles.html [accessed 26/05/10].
10. Stuster, J., Burns, and M., Fiorentino, D. (2002) *Open container laws and alcohol involved crashes: Some preliminary data*. DOT HS 809 426, Washington, DC: National Highway Traffic Safety Administration, online, available from: <http://www.nhtsa.dot.gov/people/injury/research/OpenContainer/index.htm> [accessed 10/05/10].
11. Texas Department of Public Protection press release, online, available from: http://www.txdps.state.tx.us/director_staff/public_information/pr082901.htm [accessed 13/05/2010].
12. *ibid.*
13. *ibid.*
14. Luty, J., El Hindy, N. and Arokiadass, S. M. R. (2009) *Survey of alcohol sales from fuel outlets in Britain*, *Journal of Public Mental Health*, 8(1), pp19-20.
15. *ibid.*
16. Anderson, P., Chisholm, D. and Fuhr, D., C. (2009) *Effectiveness and cost-effectiveness of policies and programmes to reduce the harm caused by alcohol*, *Lancet*, 373, pp2234-46.
17. Plant, M (2009) *Drinking Patterns, Alcohol Concern Factsheet*. Hard copies available from Alcohol Concern Cymru.
18. Welsh Assembly Government (2008) *Working together to reduce harm: The substance misuse strategy for Wales 2008-2018*, Cardiff, Welsh Assembly Government.
19. *ibid.*, p51.
20. North Review of Drink and Drug Driving Law, online, available from: <http://northreview.independent.gov.uk/> [accessed 22/06/10].

Alcohol Concern Cymru Briefing

Published by Alcohol Concern,
on behalf of Alcohol Concern Cymru,
Sophia House, 28 Cathedral Road, Cardiff, CF11 9LJ

Tel: 029 2066 0248, Fax: 029 2066 0249

Email: acwales@alcoholconcern.org.uk

Website: www.alcoholconcern.org.uk

Copyright: Alcohol Concern July 2010

All rights reserved. No part of this publication may be produced, stored in a retrieval system, or transmitted by any means without the permission of the publishers and the copyright holders.

Alcohol Concern is a registered charity no. 291705 and a company limited by guarantee registered in London no. 1908221.



Alcohol Concern
Making Sense of Alcohol

Occ #	Type	Time	Notes
1)	Impairment	13/10/2012 03:10	Filed - 0 BRITANNIA ROAD SOUTHAMPTON, HAMPSHIRE United Kingdom (OCU: 1 WESTERN, District: S SOUTHAMPTON, Sector: SE CENTRAL SOUTHAMPTON EAST, Beat: 1SE02 NORTHAM) Between times stated, male driver - over prescribed limit of alcohol - crashed his vehicle into a sign post on the roundabout on BRITANNIA ROAD, SOUTHAMPTON, outside ST MARYS Football Stadium.
2)	Impairment	12/10/2012 23:39	Under investigation - 0 COMMERCIAL ROAD SOUTHAMPTON, HAMPSHIRE United Kingdom (OCU: 1 WESTERN, District: S SOUTHAMPTON, Sector: SW CENTRAL SOUTHAMPTON WEST, Beat: 1SW03 POLYGON) DP SEEN TO DRIVE THROUGH A RED LIGHT WHEN STOPPED DP ADMITTED TO HAVING A FEW DRINKS. ROADSIDE BREATH TEST CARRIED OUT DP BLEW 47. DP ARRESTED FOR DRINK DRIVE
3)	Impairment	07/10/2012 05:17	Filed - 0 WEST QUAY ROAD SOUTHAMPTON, HAMPSHIRE United Kingdom (OCU: 1 WESTERN, District: S SOUTHAMPTON, Sector: SW CENTRAL SOUTHAMPTON WEST, Beat: 1SW02 WATERFRONT) MALE DROVE MOTOR VEHICLE ON A ROAD WHILETS OVER THE PRESCRIBED LIMIT.
4)	Impairment	06/10/2012 23:57	Under investigation - 0 CARLTON CRESCENT SOUTHAMPTON, HAMPSHIRE United Kingdom (OCU: 1 WESTERN, District: S SOUTHAMPTON, Sector: SW CENTRAL SOUTHAMPTON WEST, Beat: 1SW03 POLYGON) SP99 - ONE DETAINED FOR PBT. / *** RESULT *** // ONE DETAINED.
5)	Impairment	06/10/2012 01:17	Filed - 0 HILL LANE SOUTHAMPTON, HAMPSHIRE United Kingdom (OCU: 1 WESTERN, District: S SOUTHAMPTON, Sector: SW CENTRAL SOUTHAMPTON WEST, Beat: 1SW03 POLYGON) Following a collision between a blue Opel Corsa and a white Ford Focus at the junction of Hill Lane and Howard Road, Shirley, the driver of the Corsa was arrested on suspicion of Excess Alcohol.
6)	Impairment	05/10/2012 01:11	Filed - WATERLOO TERRACE SOUTHAMPTON, HAMPSHIRE United Kingdom S015 2AL (RHINO CLUB) (OCU: 1 WESTERN, District: S SOUTHAMPTON, Sector: SW CENTRAL SOUTHAMPTON WEST, Beat: 1SW03 POLYGON) Drink Drive.
7)	Impairment	04/10/2012 02:40	Filed - OCCUPANT DRIVER WECH COLLEGE, ROTON CRESCENT ROAD # 511, SOUTHAMPTON, HAMPSHIRE United Kingdom S014 3ZP (AUDI) drives into the car park at LUCIE FOSTER HALLS OF RESIDENCE and destroys the car park barrier at the entrance. VEH 1 and collides with VEH 2 (PUNTO) causing damage to the offside drivers door. VEH 1 comes to a stop and the driver gets out and speaks to a member of security. VEH 1 then drives off and is suspected of colliding with VEH 3 (CORSA). VEH 1 continues and drives off out of sight. A short time later driver walks back into the scene and is spotted by security staff who inform police and detain him. Police arrive and conduct a breath test which he refuses to cooperate with. Driver arrested for failing to provide and when being detained he headbutts PC CAREY causing damage to his glasses. Driver arrested
8)	Impairment	03/10/2012 03:29	Filed - RANK LEISURE LTD, WEST QUAY ROAD SOUTHAMPTON, HAMPSHIRE United Kingdom S015 3RE (LEISURE WORLD) (OCU: 1 WESTERN, District: S SOUTHAMPTON, Sector: SW CENTRAL SOUTHAMPTON WEST, Beat: 1SW02 WATERFRONT) Drink drive. Blew 64 on Intox
9)	Impairment	03/10/2012 02:17	Filed - RANK LEISURE LTD, WEST QUAY ROAD SOUTHAMPTON, HAMPSHIRE United Kingdom S015 3RE (LEISURE WORLD) (OCU: 1 WESTERN, District: S SOUTHAMPTON, Sector: SW CENTRAL SOUTHAMPTON WEST, Beat: 1SW02 WATERFRONT) Information received from Leisure World security that there was a possible DIC about to leave, driving a yellow Fiat MCDONALDS and PBT provided. Vehicle stopped in carpark of
10)	Impairment	29/09/2012 04:06	Filed - 0 HIGH STREET SOUTHAMPTON, HAMPSHIRE United Kingdom (OCU: 1 WESTERN, District: S SOUTHAMPTON, Sector: SW CENTRAL SOUTHAMPTON WEST, Beat: 1SW02 WATERFRONT) VS - FROM DOOR STAFF POSS SUS DIC - COOPER S CC : Y N YORKS. YO14 0NS / 3 DOOR SALOON VEL: NOT HELD / C/F: OSSAI / MINI REG: SEP09 5 / SIONEGATE / WMWMMF20807T46489 / E. A126518 / KEEPER SINCE 23/06/12 / INS: HELD MOT EXPIRY: 11/06/2013 // COOPER // // PAGE IN... HELP ... ABANDON TRANSACTION? N. // 11 / 29/09/12 04:06 44LHA49 V Sector: SW CENTRAL SOUTHAMPTON WEST, Beat: 1SW03 POLYGON) FOR FOCUS // NO REPORTS PRESENT
11)	Impairment	26/09/2012 02:44	Filed - 0 GOLDEN GROVE SOUTHAMPTON, HAMPSHIRE United Kingdom (OCU: 1 WESTERN, District: S SOUTHAMPTON, Sector: SW CENTRAL SOUTHAMPTON WEST, Beat: 1SW03 POLYGON) FOR FOCUS MALE ALSO DISQUALIFIED AND NO INSURANCE DRIVER SPOKEN WITH AND ARRESTED FOR UNFIT. PROVIDES READING OF 91 AT CUSTODY. ITERS CAR PARK ON AMOY STREET CENTRAL SOUTHAMPTON EAST, Beat: 1SE01 ST MARYS) vehicle stopped by police - driver smelt of liquor, failed to provide a sample at the road side - arrested
12)	Impairment	23/09/2012 01:27	Filed - 0 GOLDEN GROVE SOUTHAMPTON, HAMPSHIRE United Kingdom (OCU: 1 WESTERN, District: S SOUTHAMPTON, Sector: SW CENTRAL SOUTHAMPTON EAST, Beat: 1SE01 ST MARYS) vehicle stopped by police - driver smelt of liquor, failed to provide a sample at the road side - arrested

13)	44120362327	Impairment	14/09/2012 21:41	<p>Filed - 0 COMMERCIAL ROAD SOUTHAMPTON, HAMPSHIRE United Kingdom (OCU: 1 WESTERN, District: S SOUTHAMPTON, Sector: SW CENTRAL SOUTHAMPTON WEST, Beat: 1SW03 POLYGON) Driver of Seat Ibiza index 1 failed roadside breath test and arrested</p> <p>PBT. Blew 53 on intoximeter - charged excess alcohol.</p> <p>IN seen driving a vehicle under the influence of alcohol.</p>
14)	44120355089	Impairment	09/09/2012 22:22	<p>Central SOUTHAMPTON EAST, Beat: 1SE03 NEWTOWN) Vehicle stopped due to</p> <p>Under investigation - 0 NORTHAM ROAD SOUTHAMPTON, HAMPSHIRE United Kingdom (OCU: 1 WESTERN, District: S SOUTHAMPTON, Sector: SE CENTRAL SOUTHAMPTON EAST, Beat: 1SE01 ST MARYS) vehicle</p> <p>poor lane discipline. Driver John T provided a positive specimen of breath.</p>
15)	44120342124	Impairment	01/09/2012 03:06	<p>Filed - 0 LONDON ROAD SOUTHAMPTON, HAMPSHIRE United Kingdom (OCU: 1 WESTERN, District: S SOUTHAMPTON, Sector: SW CENTRAL SOUTHAMPTON WEST, Beat: 1SW03 POLYGON) SUS PIC. 1 // 31/08/12 01:26 44L1HA49 V160/0001 VE101M1 1 446943 1 // 1 NSIS T3-X D-4D CC: 1995 THE COMPASS / / TOYOTA(UK) REG: NOV04 FLAT</p>
16)	44120340428	Impairment	31/08/2012 01:25	<p>SILVER SOUTHAMPTON SO14 5BJ / 5 DOOR SALOON VEL: NOT HELD / C/F: SB1DW56L30E077130 / E: 1CDU119723 / KEEPER SINCE 02/01/09 / INS: HELD MOT EXPIRY: 05/01/2013 / CHERISHED TRANSFER // 1 // ** NO REPORTS PRESENT *** // // // PAGE IN.... HELP ABANDON TRANSACTION? N. // // MALE ON CCTV LEAVING >> CARLTON CRES / MALE PU</p> <p>Filed - 0 HIGH STREET SOUTHAMPTON, HAMPSHIRE United Kingdom (OCU: 1 WESTERN, District: S SOUTHAMPTON, Sector: SW CENTRAL SOUTHAMPTON WEST, Beat: 1SW02 WATERFRONT) Male suspect drove motor vehicle on a road and failed roadside breath test and arrested. Male blew 57 on intoximeter.</p>
17)	44120335324	Impairment	27/08/2012 04:35	<p>Filed - 0 WEST QUAY ROAD SOUTHAMPTON, HAMPSHIRE United Kingdom (OCU: 1 WESTERN, District: S SOUTHAMPTON, Sector: SW CENTRAL SOUTHAMPTON WEST, Beat: 1SW02 WATERFRONT) Vehicle</p> <p>Central Southampton as the driver possibly being in drink. The vehicle was observed by CCTV driving onto West Quay Road where ARV 21 got behind the vehicle observing the driver as the vehicle drove away from Leisure World. The vehicle was stopped on West Quay Road. A roadside breath test was conducted which came back positive showing a reading of 87. driver was arrested on suspicion of driving whilst over the prescribed limit</p>
18)	44120332814	Impairment	25/08/2012 02:05	<p>Filed - 0 THREEFIELD LANE SOUTHAMPTON, HAMPSHIRE United Kingdom (OCU: 1 WESTERN, District: S SOUTHAMPTON, Sector: SE CENTRAL SOUTHAMPTON EAST, Beat: 1SE01 ST MARYS) Vehicle seen in car park with lights on. Vehicle approached. Engine running. Male asleep in car provided positive breath test</p>
19)	44120324360	Impairment	19/08/2012 03:10	<p>Filed - 0 NORTHAM ROAD SOUTHAMPTON, HAMPSHIRE United Kingdom (OCU: 1 WESTERN, District: S SOUTHAMPTON, Sector: SE CENTRAL SOUTHAMPTON EAST, Beat: 1SE01 ST MARYS) while conducting speed enforcement checks on Northam Road, Southampton police stopped a Ford Mondeo Index 2 a speed of 42mph was recorded in a 30mph limit. On speaking to the driver alcohol could be smelt on his breath a roadside screening test was completed and recored 59ug. Driver arrested PBT</p>
20)	44120313491	Impairment	11/08/2012 21:59	<p>Filed - 0 ABOVE BAR STREET SOUTHAMPTON, HAMPSHIRE United Kingdom (OCU: 1 WESTERN, District: S SOUTHAMPTON, Sector: SW CENTRAL SOUTHAMPTON WEST, Beat: 1SW01 CITY CENTRE) Vehicle seen contravening a bus lane, driver smelt of intoxicating liquor and provided a positive specimen of breath. In custody life scan revealed that he had given false details and was also disqualified from driving.</p>
21)	44120308411	Impairment	09/08/2012 01:47	<p>Filed - RANK LEISURE LTD WEST QUAY ROAD SOUTHAMPTON, HAMPSHIRE United Kingdom SOTS TRE (LEISURE WORLD) (OCU: 1 WESTERN, District: S SOUTHAMPTON, Sector: SW CENTRAL SOUTHAMPTON WEST, Beat: 1SW02 WATERFRONT) VS informed Police units that vehicle 1 was being driven by a female who they suspected had been drinking during the evening. Police caused the vehicle to stop on Castle Way. Female provided PBT. At the station, she blew 66. Charged.</p>
22)	44120301630	Impairment	04/08/2012 04:34	<p>Filed - HOGLANDS PARK SOUTHFRONT SOUTHAMPTON, HAMPSHIRE United Kingdom SOT14 1JZ (OCU: 1 WESTERN, District: S SOUTHAMPTON, Sector: SE CENTRAL SOUTHAMPTON EAST, Beat: 1SE01 ST MARYS) Vehicle 1 seen at excess speed in Kings Park Road and followed. Vehicle seen to weaving in and out of lanes and nearby hitting the near side kerb. Vehicle stopped in Kingsway and PBT provided.</p>
23)	44120301258	Impairment	03/08/2012 23:25	<p>Filed - 0 ST. ANDREWS ROAD SOUTHAMPTON, HAMPSHIRE United Kingdom (OCU: 1 WESTERN, District: S SOUTHAMPTON, Sector: SE CENTRAL SOUTHAMPTON EAST, Beat: 1SE03 NEWTOWN) Male detained following area search from RTI. Male refused to provide specimen of breath at police station. Check on vehicle showed that it had no insurance.</p>
24)	44120298296	Impairment	02/08/2012 01:31	

25)	44120297384	Impairment	01/08/2012 14:35	<p>Filed - ROAD SOUTHAMPTON, HAMPSHIRE United Kingdom SO14 0FB (OCU: 1 WESTERN, District: S SOUTHAMPTON, Sector: SE CENTRAL SOUTHAMPTON EAST, Beat: 1SE03 NEWTOWN) TIME LAPSE 25 MINUTES - MALE HAS LEFT HIS HOME ADDRESS, AFTER DRINKING LARGER AND "STINKING OF BOOZE" //VRN: S46 GAE - FLAT BRAVO - GREEN PETROL COLOUR // DRIVER: MALE THIN, 5'10, INDIAN, MUSTACHE - NAME IS PAPOO // INFT SAYS MALE HAS BEEN BANNED FOR DRINK AND MAY BE RETURNING SOON. // SENT AS G3 AS INFT WAS NOT SURE WHERE DRIVER HAS GONE OR FOR HOW LONG. INFT SAYS HE WILL RETURN SOON. MAYBE SOON. //</p>
26)	44120287145	Impairment	25/07/2012 14:07	<p>SOUTHAMPTON, HAMPSHIRE United Kingdom SO15 2NP (OCU: 1 WESTERN, District: S SOUTHAMPTON, Sector: SW CENTRAL SOUTHAMPTON WEST, Beat: 1SW03 POLYGON) TWO VEHICLE RTI. DRIVER OF BMW LOST CONTROL OF VEHICLE ON RIGHT HAND BEND, MOUNTED PAVEMENT AND COLLIDED WITH A STATIONARY SCAFFOLDING LORRY WHICH WAS UNLOADING. DRIVER OF BMW WAS INTOXICATED AND PROVIDED.</p>
27)	44120280512	Impairment	21/07/2012 01:36	<p>Filed - 0 BEDFORD PLACE SOUTHAMPTON, HAMPSHIRE United Kingdom (OCU: 1 WESTERN, District: S SOUTHAMPTON, Sector: SW CENTRAL SOUTHAMPTON WEST, Beat: 1SW03 POLYGON) XS3A - ANOTHER UNIT PLS - MALE HAS DRIVEN HIS CAR INTO THE BACK OF ANOTHER VEH // XS3A - DID NOT DRIVE FROM THE ... // XS3A - VEH IS // XS3A - VEH IS // 21/07/12 01:37 441LHA49</p> <p>SOUTHAMPTON SO14 5EH / SILVER / CONVERTIBLE VEL. NOT HELD / C/F: YS3DD75J8X7025237 / E: B2041DM00X053256 / KEEPER SINCE 15/03/12 / INS: HELD MOT EXPIRY: 29/03/2013 // NO REPORTS PRESENT // PAGE IN. HELP</p> <p>Filed - 0 HIGH STREET SOUTHAMPTON, HAMPSHIRE United Kingdom (OCU: 1 WESTERN, District: S SOUTHAMPTON, Sector: SW CENTRAL SOUTHAMPTON WEST, Beat: 1SW02 WATERFRONT) POSS DIC // CCTV - FROM DOOR STAFF - VEH JUST LEFT P/EO, BMW CONVERTIBLE BELIEVE/4 DRIVER DIC // CCTV FROM WATERFRONT DE VERE // DG26 - AM BEHIND VEH NOW // 20/07/12 01:36</p>
28)	44120278889	Impairment	20/07/2012 02:53	<p>1995 SWANAGE DORSET BH19 1BX / BLACK / CONVERTIBLE VEL. NOT HELD / C/F: A053J297 / KEEPER SINCE 30/04/12 / INS: HELD MOT EXPIRY: 29/04/2013 // NO REPORTS PRESENT // PAGE IN. HELP</p>
29)	44120256294	Impairment	04/07/2012 04:07	<p>Filed - 0 CARLTON PLACE SOUTHAMPTON, HAMPSHIRE United Kingdom (OCU: 1 WESTERN, District: S SOUTHAMPTON, Sector: SW CENTRAL SOUTHAMPTON WEST, Beat: 1SW03 POLYGON) driver stopped and over the drink of 4e limit</p> <p>Filed - 51-53, NORTHAM ROAD SOUTHAMPTON, HAMPSHIRE United Kingdom SO14 0PD (THL)</p>
30)	44120252218	Impairment	30/06/2012 23:42	<p>District: S SOUTHAMPTON, Sector: SE CENTRAL SOUTHAMPTON EAST, Beat: 1SE01 ST MARYS) Male arrested for providing a PBT after being witnessed to drive with a flat tyre.</p> <p>Filed - 0 CARLTON PLACE SOUTHAMPTON, HAMPSHIRE United Kingdom (OCU: 1 WESTERN, District: S SOUTHAMPTON, Sector: SW CENTRAL SOUTHAMPTON WEST, Beat: 1SW02 WATERFRONT) ANON INFT REPORTING</p> <p>1 WILL BE DRIVING WITH A DRUNK IN THE NEXT 30/40 MINUTES // A // IS CURRENTLY IN THE JUNIPER BERRY, BUGLE ST, SOTON // CAR IS ... // HAS HAD AT LEAST TWO PINTS SO FAR, INFT STATES / DOES THIS EVERY LUNCHTIME, STAYS FOR ABOUT AN HOUR THEN DRIVES AWAY DRUNK // INFT LIVES OPPOSITE AND CAN SEE HIM DRINKING THROUGH THE WINDOW // HE PARKED OUTSIDE THE PUB ABOUT 20 MINS AGO, SO 30/40 MINUTES UNTIL HE NORMALLY LEAVES // VEHICLE DOES NOT COME BACK AS DESCRIBED ON PNC, DID CHECK INDEX WITH INFT WHILE ON PHONE TO HIM // RECORD 1 OF 2 // BR</p>
31)	44120243883	Impairment	25/06/2012 12:11	<p>Filed - 0 DORSET STREET SOUTHAMPTON, HAMPSHIRE United Kingdom (OCU: 1 WESTERN, District: S SOUTHAMPTON, Sector: SE CENTRAL SOUTHAMPTON EAST, Beat: 1SE03 NEWTOWN) Police were alerted to a vehicle (by VSD) driving at speed away from Yahoo in SC. The vehicle was picked up on camera and identified as N, the vehicle was located at Jurys Inn roundabout and stopped. The driver provided at the roadside and blew 59 detained. At SC on the intox the male blew 71&72 to be charged Drink Driving.</p>
32)	44120243316	Impairment	25/06/2012 01:35	<p>Filed - 0 DORSET STREET SOUTHAMPTON, HAMPSHIRE United Kingdom (OCU: 1 WESTERN, District: S SOUTHAMPTON, Sector: SE CENTRAL SOUTHAMPTON EAST, Beat: 1SE03 NEWTOWN) Police were alerted to a vehicle (by VSD) driving at speed away from Yahoo in SC. The vehicle was picked up on camera and identified as N, the vehicle was located at Jurys Inn roundabout and stopped. The driver provided at the roadside and blew 59 detained. At SC on the intox the male blew 71&72 to be charged Drink Driving.</p>

33)	44120240516	Impairment	23/06/2012 02:19	<p>Under investigation - PNC wanted - 0 HIGH STREET SOUTHAMPTON, HAMPSHIRE United Kingdom (OCU: 1 WESTERN, District: S SOUTHAMPTON, Sector: SW CENTRAL SOUTHAMPTON WEST, Beat: 1SW02 WATERFRONT) SP98 - REPORT OF 2 POSS DIC - MOTORBIKES NOW ON EAAS STREET // ARV24 - HAVE ONE STOPPED IN WEST STREET // SP98 - ONE STOPPED OUTSIDE DEBENHAMS // ARV24 - NEG BREATH TEST IN WEST ST // SP98 - POSITIVE BREATH TEST ST 9 / *** RESULT *** // ONE DETAINED</p> <p>Filed - 0 HENSTAD ROAD SOUTHAMPTON, HAMPSHIRE United Kingdom (OCU: 1 WESTERN, District: S SOUTHAMPTON, Sector: SW CENTRAL SOUTHAMPTON WEST, Beat: 1SW03 POLYGON) DRINK DRIVE CIRCS- POLICE ALERTED BY CITY CCTV THAT A MALE HAD BEN SEEN GETTING OUT OF A VAN AND LOOKED TO BE INTOXICATED THEN SEEN TO GET BACK INTO VAN ON POLICE ARRIVAL THE VAN WAS SEEN REVERSING VEHICLE STOPPED DRIVER ASKED TO GET OUT OF VEHICLE ON GETTING OUT THE DRIVER WAS UNSTEADY ON HIS FEET AND SMELT OF ALCOHOL.</p> <p>Filed - 0 HILL LANE SOUTHAMPTON, HAMPSHIRE United Kingdom (OCU: 1 WESTERN, District: S SOUTHAMPTON, Sector: SW CENTRAL SOUTHAMPTON WEST, Beat: 1SW03 POLYGON) -- seen at speed in HILL LANE, SOUTHAMPTON, vehicle made off and the driver parked up, police located the vehicle and the driver, provided as positive breath test.</p> <p>Filed - 0 DENZIL AVENUE SOUTHAMPTON, HAMPSHIRE United Kingdom (OCU: 1 WESTERN, District: S SOUTHAMPTON, Sector: SE CENTRAL SOUTHAMPTON EAST, Beat: 1SE03 NEWTOWN) Vehicle stop checked and driver smelt of intoxicants. Breath sample requested that proved positive. Driver arrested. Also she did not have a full licence and was uninsured</p> <p>Filed - 0 QUEENSWAY SOUTHAMPTON, HAMPSHIRE United Kingdom (OCU: 1 WESTERN, District: S SOUTHAMPTON, Sector: SW CENTRAL SOUTHAMPTON WEST, Beat: 1SW01 CITY CENTRE) Information received that male driving a Silver Citroen Saxo Reg was drunk. Vehicle located and stopped on QUEENSWAY and driver provided a positive specimen of breath. Intox results at the station were :-</p> <p>55 + 51.</p> <p>Filed - 0 WESTERN ESPLANADE SOUTHAMPTON, HAMPSHIRE United Kingdom (OCU: 1 WESTERN, District: S SOUTHAMPTON, Sector: SW CENTRAL SOUTHAMPTON WEST, Beat: 1SW02 WATERFRONT) ONE DETAINED PBT. / *** RESULT *** / ONE DETAINED PBT</p> <p>Filed - 0 CARNIVAL HOUSE, 100 HARBOUR PARADE SOUTHAMPTON, HAMPSHIRE United Kingdom (OCU: 1 WESTERN, District: S SOUTHAMPTON, Sector: SW CENTRAL SOUTHAMPTON WEST, Beat: 1SW01 CITY CENTRE) Drink driver - failed to provide at Police Station. Charged.</p> <p>Filed - 0 CARLTON PLACE SOUTHAMPTON, HAMPSHIRE United Kingdom (OCU: 1 WESTERN, District: S SOUTHAMPTON, Sector: SW CENTRAL SOUTHAMPTON WEST, Beat: 1SW03 POLYGON) Male seen driving IU erratically on Carlton Road and stopped. Failed road side test and blew 53 in custody on evidential machine. Charged.</p> <p>Filed - 0 CHARLOTTE PLACE SOUTHAMPTON, HAMPSHIRE United Kingdom (OCU: 1 WESTERN, District: S SOUTHAMPTON, Sector: SE CENTRAL SOUTHAMPTON EAST, Beat: 1SE03 NEWTOWN) Silver VW Golf (seen by mobile unit crashed onto grass verge outside Juny's Inn with IC3 driver and IC 1 female passenger. 2 other males trying to push vehicle back onto the road. On Police approach IC3 male in driving seat has got out and tried to walk away. Requirement made but male failed twice to provide sufficient breath and was arrested fail to provide, L and no insurance. Female passenger who had only just met the male provided a statement evidencing him driving and crashing the vehicle.</p> <p>Filed - 0 WESTERN PARADE SOUTHAMPTON, HAMPSHIRE United Kingdom (OCU: 1 WESTERN, District: S SOUTHAMPTON, Sector: SW CENTRAL SOUTHAMPTON WEST, Beat: 1SW01 CITY CENTRE) Officers called to Weston Parade to reports of a 1 vehicle RTC. Upon arrival officers located a Ford Fiesta led was identified as the driver and provided a positive specimen of breath.</p> <p>Filed - 0 WILTON AVENUE SOUTHAMPTON, HAMPSHIRE United Kingdom (OCU: 1 WESTERN, District: S SOUTHAMPTON, Sector: SW CENTRAL SOUTHAMPTON WEST, Beat: 1SW03 POLYGON) PBT. Evidential samples provided at 74 & 78 ugr/100ml at custody. Suspect charged.</p> <p>Filed - 0 WILTON AVENUE SOUTHAMPTON, HAMPSHIRE United Kingdom (OCU: 1 WESTERN, District: S SOUTHAMPTON, Sector: SW CENTRAL SOUTHAMPTON WEST, Beat: 1SE03 NEWTOWN) G was observed driving her vehicle on St Marys Road in an erratic manner and provided a PBT reading of 43. /</p> <p>Filed - 0 WILTON AVENUE SOUTHAMPTON, HAMPSHIRE United Kingdom (OCU: 1 WESTERN, District: S SOUTHAMPTON, Sector: SW CENTRAL SOUTHAMPTON WEST, Beat: 1SW03 POLYGON) Vehicle seen driving WILTON AVENUE. Pulled into carpark on BEDFORD PLACE and driver provided PBT.</p>
34)	44120240367	Impairment	23/06/2012 00:43	
35)	44120230435	Impairment	16/06/2012 02:01	
36)	44120226585	Impairment	13/06/2012 14:17	
37)	44120221068	Impairment	09/06/2012 04:38	
38)	44120214958	Impairment	04/06/2012 03:03	
39)	44120213984	Impairment	03/06/2012 05:32	
40)	44120213905	Impairment	03/06/2012 04:01	
41)	44120213877	Impairment	03/06/2012 02:50	
42)	44120213740	Impairment	03/06/2012 00:47	
43)	44120207530	Impairment	30/05/2012 02:53	
44)	44120201661	Impairment	26/05/2012 00:09	
45)	44120198469	Impairment	24/05/2012 04:05	

46)	44120191158	Impairment	18/05/2012 22:08	<p>Filed - 0 MORRIS ROAD SOUTHAMPTON, HAMPSHIRE United Kingdom (OCU: 1 WESTERN, District: S SOUTHAMPTON, Sector: SW CENTRAL SOUTHAMPTON WEST, Beat: 1SW03 POLYGON) The defendant was seen driving motor vehicle erratically whilst on mobile patrol. D/p provided a positive specimen of breath during the roadside breath procedure thus arrested excess alcohol. D/p provided a lower reading of 96 on intoximeter procedure and this changed.</p> <p>Filed - 0 LONDON ROAD SOUTHAMPTON, HAMPSHIRE United Kingdom (OCU: 1 WESTERN, District: S SOUTHAMPTON, Sector: SW CENTRAL SOUTHAMPTON WEST, Beat: 1SW03 POLYGON) Veh weaving between lanes on THE AVE, SC. Veh stopped and PBT provided. /</p>
47)	44120189868	Impairment	17/05/2012 23:50	<p>Filed - 0 QUEENSWAY SOUTHAMPTON, HAMPSHIRE United Kingdom (OCU: 1 WESTERN, District: S SOUTHAMPTON, Sector: SW CENTRAL SOUTHAMPTON WEST, Beat: 1SW01 CITY CENTRE) This occurrence relates to an incident of Drink Driving in which police became of a Volkswagen GOLF (Index) being driven along BERNARD STREET, SOUTHAMPTON at 03:00hrs without the headlights illuminated. The vehicle turned right into QUEENSWAY and subsequently the vehicle was stopped by police where a roadside breath test was conducted which indicated a FAIL result. At the Southampton Central Police Station the driver, /</p>
48)	44120186993	Impairment	16/05/2012 03:11	<p>Filed - 0 ALBERT ROAD NORTH SOUTHAMPTON, HAMPSHIRE United Kingdom (OCU: 1 WESTERN, District: S SOUTHAMPTON, Sector: SE CENTRAL SOUTHAMPTON EAST, Beat: 1SE01 ST MARYS) PBT - on 12/05/12 on albert Road north in Southampton a Male was detained after a stop check on a VW Passat reg Y, the male smelt of intoxicating liquor, a roadside breath test read 75</p> <p>Filed - 0 TERNHOLM TERRACE SOUTHAMPTON, HAMPSHIRE United Kingdom (OCU: 1 WESTERN, District: S SOUTHAMPTON, Sector: SW CENTRAL SOUTHAMPTON WEST, Beat: 1SW02 WATERFRONT) ABOVE VEH LEAVING AREA IN THE NEXT 10 MINS // DRIVER IS IN DRINK AND IS CURRENTLY IN BAR // INFT NOT WASHING TO</p> <p>FILED - 0 WILTON AVENUE SOUTHAMPTON, HAMPSHIRE United Kingdom (OCU: 1 WESTERN, District: S SOUTHAMPTON, Sector: SW CENTRAL SOUTHAMPTON WEST, Beat: 1SW03 POLYGON) Vehicle stopped on Howard road - /91 provided PBT at roadside. Arrested</p>
49)	44120182750	Impairment	12/05/2012 22:49	<p>Filed - 0 DERBY ROAD SOUTHAMPTON, HAMPSHIRE United Kingdom (OCU: 1 WESTERN, District: S SOUTHAMPTON, Sector: SE CENTRAL SOUTHAMPTON EAST, Beat: 1SE03 NEWTOWN) Vehicle seen Northumberland Road, made off from Police. Seen 30 seconds later on Derby Road. Passenger seen walking away and detained. Driver had already run off. Male stopped 20 mins later and he was the R/O and had the ignition key in his pocket. His work ID badge was also on the drivers seat when the vehicle was left abandoned.</p> <p>Filed - 0 QUEENSWAY SOUTHAMPTON, HAMPSHIRE United Kingdom (OCU: 1 WESTERN, District: S SOUTHAMPTON, Sector: SW CENTRAL SOUTHAMPTON WEST, Beat: 1SW01 CITY CENTRE) Vehicle seen to be driving erratically, caused to stop ad driver provided a positive breath test so arrested, driver provided specimens at the police station 59 being the lower reading.</p> <p>Filed - 0 AMOY STREET SOUTHAMPTON, HAMPSHIRE United Kingdom (OCU: 1 WESTERN, District: S SOUTHAMPTON, Sector: SW CENTRAL SOUTHAMPTON WEST, Beat: 1SW03 POLYGON) Vehicle stopped on Howard road - /91 provided PBT at roadside. Arrested</p>
50)	44120181474	Impairment	11/05/2012 23:03	<p>FILED - 0 WILTON AVENUE SOUTHAMPTON, HAMPSHIRE United Kingdom (OCU: 1 WESTERN, District: S SOUTHAMPTON, Sector: SW CENTRAL SOUTHAMPTON WEST, Beat: 1SW03 POLYGON) Vehicle stopped on Howard road - /91 provided PBT at roadside. Arrested</p> <p>FILED - 0 WILTON AVENUE SOUTHAMPTON, HAMPSHIRE United Kingdom (OCU: 1 WESTERN, District: S SOUTHAMPTON, Sector: SW CENTRAL SOUTHAMPTON WEST, Beat: 1SW03 POLYGON) GIVE WAY AND MOVING INTO PATH OF POLICE VEHICLE (VW CULLIVORN), PBT = 64ug.</p>
51)	44120176340	Impairment	08/05/2012 11:43	<p>FILED - 0 WILTON AVENUE SOUTHAMPTON, HAMPSHIRE United Kingdom (OCU: 1 WESTERN, District: S SOUTHAMPTON, Sector: SW CENTRAL SOUTHAMPTON WEST, Beat: 1SW03 POLYGON) GIVE WAY AND MOVING INTO PATH OF POLICE VEHICLE (VW CULLIVORN), PBT = 64ug.</p>
52)	44120173835	Impairment	06/05/2012 01:47	<p>FILED - 0 WILTON AVENUE SOUTHAMPTON, HAMPSHIRE United Kingdom (OCU: 1 WESTERN, District: S SOUTHAMPTON, Sector: SW CENTRAL SOUTHAMPTON WEST, Beat: 1SW03 POLYGON) GIVE WAY AND MOVING INTO PATH OF POLICE VEHICLE (VW CULLIVORN), PBT = 64ug.</p>
53)	44120172581	Impairment	05/05/2012 02:57	<p>FILED - 0 WILTON AVENUE SOUTHAMPTON, HAMPSHIRE United Kingdom (OCU: 1 WESTERN, District: S SOUTHAMPTON, Sector: SW CENTRAL SOUTHAMPTON WEST, Beat: 1SW03 POLYGON) GIVE WAY AND MOVING INTO PATH OF POLICE VEHICLE (VW CULLIVORN), PBT = 64ug.</p>
54)	44120172527	Impairment	05/05/2012 01:59	<p>FILED - 0 WILTON AVENUE SOUTHAMPTON, HAMPSHIRE United Kingdom (OCU: 1 WESTERN, District: S SOUTHAMPTON, Sector: SW CENTRAL SOUTHAMPTON WEST, Beat: 1SW03 POLYGON) GIVE WAY AND MOVING INTO PATH OF POLICE VEHICLE (VW CULLIVORN), PBT = 64ug.</p>
55)	44120170311	Impairment	03/05/2012 15:29	<p>FILED - 0 BELVIDERE ROAD SOUTHAMPTON, HAMPSHIRE United Kingdom (OCU: 1 WESTERN, District: S SOUTHAMPTON, Sector: SE CENTRAL SOUTHAMPTON EAST, Beat: 1SE02 NORTHAM) Following an RTI, the driver of the one of the vehicles involved blew 67 which was over the drink driver limit and was arrested. At SC site failed to provide a specimen of breath and was charged with this offence.</p> <p>FILED - 0 ST. MARY STREET SOUTHAMPTON, HAMPSHIRE United Kingdom (OCU: 1 WESTERN, District: S SOUTHAMPTON, Sector: SE CENTRAL SOUTHAMPTON EAST, Beat: 1SE01 ST MARYS) Vehicle j and stopped. Driver provided a positive sample and arrested. Lowest Reading 54mg at custody. Charged excess alcohol.</p>
56)	44120164291	Impairment	29/04/2012 05:15	<p>FILED - 0 BELVIDERE ROAD SOUTHAMPTON, HAMPSHIRE United Kingdom (OCU: 1 WESTERN, District: S SOUTHAMPTON, Sector: SE CENTRAL SOUTHAMPTON EAST, Beat: 1SE02 NORTHAM) Following an RTI, the driver of the one of the vehicles involved blew 67 which was over the drink driver limit and was arrested. At SC site failed to provide a specimen of breath and was charged with this offence.</p> <p>FILED - 0 ST. MARY STREET SOUTHAMPTON, HAMPSHIRE United Kingdom (OCU: 1 WESTERN, District: S SOUTHAMPTON, Sector: SE CENTRAL SOUTHAMPTON EAST, Beat: 1SE01 ST MARYS) Vehicle j and stopped. Driver provided a positive sample and arrested. Lowest Reading 54mg at custody. Charged excess alcohol.</p>

57)	44120163528	Impairment	28/04/2012 15:31	<p>Filed - OCEANA, WEST QUAY ROAD SOUTHAMPTON, HAMPSHIRE United Kingdom SO15 1RE (OCEANA) (OCU: 1 WESTERN, District: S SOUTHAMPTON, Sector: SW CENTRAL SOUTHAMPTON WEST, Beat: 1SW02 WATERFRONT) VS- POSSIBLE DIC LEAVING LEISURE WORLD // 28/04/12 15:32 44LIHA49 VE20/0007 VE101M11 4414815 /// ASI DRIVE LIMITED / SKODA REG: SEP11 E</p> <p>E / SILVER / 5 DOOR SALOON VEL: NOT HELD / SHENTONFIELD RO / SUPERB S TDI CR 140 CC : 1988 MANCHES I EK : // INS: HELD MOT EXPIRY: NOT HELD // // ** NO REPORTS PRESENT *** // // // PAGE C/F: TMBBET3T6C9016275 / E: CFF 507825 // INS: HELD MOT EXPIRY: NOT HELD // // ** NO REPORTS PRESENT *** // // // INSURANCE DETAILS A IN... HELP ... ABANDON TRANSACTION? N. // // // 28/04/12 15:32 44LIHA49 VE20/0007 VE101M33 4414815 //</p> <p>Filed - 1 CHARLOTTE PLACE SOUTHAMPTON, HAMPSHIRE United Kingdom SO14 0TB (JURY'S INN) (OCU: 1 WESTERN, District: S SOUTHAMPTON, Sector: SE CENTRAL SOUTHAMPTON EAST, Beat: 1SE03 NEWTOWN) SUSPECTED DRINK DRIVER HAS GONE OVER RED LIGHTS TWICE AND NEARLY HIT A BUS // MALES DRIVING IS A BIT ERRATIC // SILVER FORD FOCUS SEEN HEADING TOWARDS ST MARYS // // // 21:43 44LIHA49 VK04/0001 VE101M06 4414815 / TRANSACTION COMPLETED // M: H / FORD (EUROPE) REG: MAR02 E ROAD / FOCUS ZETEC TDI CC : 1798 SOUTHAMPTON SO16 2NR / SILVER / 5 DOOR SALOON VEL: NOT HELD / C/F: 19/12/10 / MOT EXPIRY: 03/09/2012 / CHERISHED TRANSFER // // ** NO REPORTS PRESENT *** //</p> <p>Filed - 0 THE POLYGON SOUTHAMPTON, HAMPSHIRE United Kingdom (OCU: 1 WESTERN, District: S SOUTHAMPTON, Sector: SW CENTRAL SOUTHAMPTON WEST, Beat: 1SW03 POLYGON) DRIVER PULLED UP TO POLICE UNIT DEALING WITH ASSAULT THAT HE WAS SUSPECT FOR. WHILST SPEAKING WITH HIM REGARDING THIS MATTER ALCOHOL WAS SUSPECTED AND REQUEST FOR A BREATH TEST MADE. DRIVER REFUSED BREATH TEST SO ARRESTED FAIL TO PROVIDE. District: S SOUTHAMPTON, Sector: SW CENTRAL SOUTHAMPTON WEST, Beat: 1SW02 WATERFRONT) AFTER SOUNDS OF A VEHICLE COLLISION, MALE BEEN SEEN TO TRY AND PARK VEHICLE IN SEVERAL TIMES BEFORE ABANDONING THIS IN THE CARPARK, AND WANDERING AROUND IT. MALE LOCATED IN THE DRIVERS SEAT. OF THE VEHICLE WITH THE IGNITION ON. STRUGGLED UPON ARREST AND DETAINED. THE MALE THEN MADE THREATS TOWARDS THE OFFICERS DETAINING HIM, THAT HE WAS GOING TO KILL THEM AND THEIR FAMILIES</p> <p>Filed - CANUTE'S PAVILION OCEAN VILLAGE, SOUTHAMPTON, HAMPSHIRE United Kingdom SO14 3JS (THE ADMIRAL SIR LUCIUS CURTIS) (OCU: 1 WESTERN, District: S SOUTHAMPTON, Sector: SW CENTRAL SOUTHAMPTON WEST, Beat: 1SW02 WATERFRONT) Possible drink driver returning to Manley Road from the ocean village area.</p> <p>Filed - 0 CANUTE ROAD SOUTHAMPTON, HAMPSHIRE United Kingdom (OCU: 1 WESTERN, District: S SOUTHAMPTON, Sector: SW CENTRAL SOUTHAMPTON WEST, Beat: 1SW02 WATERFRONT) Vehicle R CITROEN XSARA seen Terminus Terrace, driver was slow and erratic, there were 5 passengers in the vehicle. Eventually stopped Canute Road. Driver 1/88 had clearly been drinking and had blood shot eyes and was unsteady on his feet when he got out of the vehicle. Driver failed road side breath test, at Southampton Central custody, on Intox 'blew 94 and 98 and will be charged. //</p> <p>Filed - 0 BRITON STREET SOUTHAMPTON, HAMPSHIRE United Kingdom (OCU: 1 WESTERN, District: S SOUTHAMPTON, Sector: SW CENTRAL SOUTHAMPTON WEST, Beat: 1SW02 WATERFRONT) Vehicle seen to come off the ferry and turn right on a no right hand turning on to West Quay Road. The vehicle was stopped on Briton Road and on speaking to the driver he smelt of alcohol. There was vomit in the footwell of the vehicle. Roadside screening test and blew 71ug. Arrested PBT.</p> <p>Filed - DOCK GATE 4, PLATFORM ROAD SOUTHAMPTON, HAMPSHIRE United Kingdom SO14 3FU (OCU: 1 WESTERN, District: S SOUTHAMPTON, Sector: SW CENTRAL SOUTHAMPTON WEST, Beat: 1SW02 WATERFRONT) Vehicle approached junction at speed having to brake sharply. Followed and driving with poor lane discipline. Vehicle stopped and driver smelt of intoxicating liquor. Failed roadside breath test and provided lower reading of 57 on intox.</p>
58)	44120154685	Impairment	21/04/2012 21:42	<p>Filed - 0 BEDFORD PLACE SOUTHAMPTON, HAMPSHIRE United Kingdom (OCU: 1 WESTERN, District: S SOUTHAMPTON, Sector: SW CENTRAL SOUTHAMPTON WEST, Beat: 1SW03 POLYGON) INFMT BELIEVES R/K OF THIS VEHICLE - IS - WILL BE DRIVING THIS VEHICLE FROM THE AREA OF BEDFORD PLACE UNKNOWN EXACTLY WHERE SHE WILL BE HEADING AS SHE HAS SAID SHE WILL BE DRIVING AROUND RANDOMLY ALL NIGHT IN THE VEHICLE / LIVES IN HEDGE END / IN CLUBS AND BARS IN STON THIS EVENING // ADVISED WOULD CIRCULATE TO OFFICERS TO BIM // S / CITROEN REG: JAN12 I VTR+ CC : // GE END / RED SOUTHAMPTON SO30 0NX / 3 DOOR SALOON VEL: NOT HELD / C/F: VF7PMC/FB485558327 / E: 6906304 // INS: HELD MOT EXPIRY: NOT HELD // //</p>
59)	44120154482	Impairment	21/04/2012 19:39	<p>Filed - 0 BRITON STREET SOUTHAMPTON, HAMPSHIRE United Kingdom (OCU: 1 WESTERN, District: S SOUTHAMPTON, Sector: SW CENTRAL SOUTHAMPTON WEST, Beat: 1SW02 WATERFRONT) Vehicle R CITROEN XSARA seen Terminus Terrace, driver was slow and erratic, there were 5 passengers in the vehicle. Eventually stopped Canute Road. Driver 1/88 had clearly been drinking and had blood shot eyes and was unsteady on his feet when he got out of the vehicle. Driver failed road side breath test, at Southampton Central custody, on Intox 'blew 94 and 98 and will be charged. //</p>
60)	44120153599	Impairment	21/04/2012 00:32	<p>Filed - 0 BRITON STREET SOUTHAMPTON, HAMPSHIRE United Kingdom (OCU: 1 WESTERN, District: S SOUTHAMPTON, Sector: SW CENTRAL SOUTHAMPTON WEST, Beat: 1SW02 WATERFRONT) Vehicle R CITROEN XSARA seen Terminus Terrace, driver was slow and erratic, there were 5 passengers in the vehicle. Eventually stopped Canute Road. Driver 1/88 had clearly been drinking and had blood shot eyes and was unsteady on his feet when he got out of the vehicle. Driver failed road side breath test, at Southampton Central custody, on Intox 'blew 94 and 98 and will be charged. //</p>
61)	44120145235	Impairment	14/04/2012 14:32	<p>Filed - 0 BRITON STREET SOUTHAMPTON, HAMPSHIRE United Kingdom (OCU: 1 WESTERN, District: S SOUTHAMPTON, Sector: SW CENTRAL SOUTHAMPTON WEST, Beat: 1SW02 WATERFRONT) Vehicle R CITROEN XSARA seen Terminus Terrace, driver was slow and erratic, there were 5 passengers in the vehicle. Eventually stopped Canute Road. Driver 1/88 had clearly been drinking and had blood shot eyes and was unsteady on his feet when he got out of the vehicle. Driver failed road side breath test, at Southampton Central custody, on Intox 'blew 94 and 98 and will be charged. //</p>
62)	44120144734	Impairment	14/04/2012 01:36	<p>Filed - 0 BRITON STREET SOUTHAMPTON, HAMPSHIRE United Kingdom (OCU: 1 WESTERN, District: S SOUTHAMPTON, Sector: SW CENTRAL SOUTHAMPTON WEST, Beat: 1SW02 WATERFRONT) Vehicle R CITROEN XSARA seen Terminus Terrace, driver was slow and erratic, there were 5 passengers in the vehicle. Eventually stopped Canute Road. Driver 1/88 had clearly been drinking and had blood shot eyes and was unsteady on his feet when he got out of the vehicle. Driver failed road side breath test, at Southampton Central custody, on Intox 'blew 94 and 98 and will be charged. //</p>
63)	44120144148	Impairment	13/04/2012 18:08	<p>Filed - 0 BRITON STREET SOUTHAMPTON, HAMPSHIRE United Kingdom (OCU: 1 WESTERN, District: S SOUTHAMPTON, Sector: SW CENTRAL SOUTHAMPTON WEST, Beat: 1SW02 WATERFRONT) Vehicle R CITROEN XSARA seen Terminus Terrace, driver was slow and erratic, there were 5 passengers in the vehicle. Eventually stopped Canute Road. Driver 1/88 had clearly been drinking and had blood shot eyes and was unsteady on his feet when he got out of the vehicle. Driver failed road side breath test, at Southampton Central custody, on Intox 'blew 94 and 98 and will be charged. //</p>
64)	44120140723	Impairment	11/04/2012 03:13	<p>Filed - 0 BRITON STREET SOUTHAMPTON, HAMPSHIRE United Kingdom (OCU: 1 WESTERN, District: S SOUTHAMPTON, Sector: SW CENTRAL SOUTHAMPTON WEST, Beat: 1SW02 WATERFRONT) Vehicle R CITROEN XSARA seen Terminus Terrace, driver was slow and erratic, there were 5 passengers in the vehicle. Eventually stopped Canute Road. Driver 1/88 had clearly been drinking and had blood shot eyes and was unsteady on his feet when he got out of the vehicle. Driver failed road side breath test, at Southampton Central custody, on Intox 'blew 94 and 98 and will be charged. //</p>
65)	44120140727	Impairment	11/04/2012 01:30	<p>Filed - 0 BRITON STREET SOUTHAMPTON, HAMPSHIRE United Kingdom (OCU: 1 WESTERN, District: S SOUTHAMPTON, Sector: SW CENTRAL SOUTHAMPTON WEST, Beat: 1SW02 WATERFRONT) Vehicle R CITROEN XSARA seen Terminus Terrace, driver was slow and erratic, there were 5 passengers in the vehicle. Eventually stopped Canute Road. Driver 1/88 had clearly been drinking and had blood shot eyes and was unsteady on his feet when he got out of the vehicle. Driver failed road side breath test, at Southampton Central custody, on Intox 'blew 94 and 98 and will be charged. //</p>

66)	44120137434	Impairment	08/04/2012 01:51	<p>Filed - 0 BEDFORD PLACE SOUTHAMPTON, HAMPSHIRE United Kingdom (OCU: 1 WESTERN, District: S SOUTHAMPTON, Sector: SW CENTRAL SOUTHAMPTON WEST, Beat: 1SW03 POLYGON) ARRESTED FOR UNFIT TO DRIVE. DRIVER OBSERVED BY VS APPEARING TO BE HEAVY IN DRINK, GETTING INTO HIS VEHICLE. DP DROVE HIS VEHICLE F OUT INTO BEDFORD PLACE WHERE HE WAS STOPPED BY POLICE AND ARRESTED FOR UNFIT</p> <p>Filed - 0 EXMOOR ROAD SOUTHAMPTON, HAMPSHIRE United Kingdom (OCU: 1 WESTERN, District: S SOUTHAMPTON, Sector: SE CENTRAL SOUTHAMPTON EAST, Beat: 1SE03 NEWTOWN) MALE WAS FOUND SLUMPED BEHIND THE WHEEL OF HIS MOTOR VEHICLE. MALE SMELT STRONGLY OF ALCOHOL AND REFUSED TO PROVIDE A SPECIMEN OF BREATH. ARRESTED FOR FAILING TO PROVIDE.</p>
67)	44120135504	Impairment	06/04/2012 15:06	<p>Filed - 0 CHARLOTTE PLACE SOUTHAMPTON, HAMPSHIRE United Kingdom (OCU: 1 WESTERN, District: S SOUTHAMPTON, Sector: SE CENTRAL SOUTHAMPTON EAST, Beat: 1SE03 NEWTOWN) Vehicle seen to drive wrong way around Charlotte Place Round, on police arrival vehicle facing oncoming traffic, driver smelt strongly of intoxicating liquor and provided a positive breath sample.</p>
68)	44120135125	Impairment	06/04/2012 03:17	<p>Filed - HAMPSHIRE-OTHER, S HAMPSHIRE SOUTHAMPTON 10461KP, HAMPSHIRE-OTHER, HAMPSHIRE-OTHER, HAMPSHIRE-OTHER, HAMPSHIRE-OTHER, S HAMPSHIRE SOUTHAMPTON WEST, Beat: 1SW00 C MALE DRIVER HAS JUST LEFT THE CROWN INN AND IS HEADING TO: CLOSE SO: 3 / MALE HAS HAD AT LEAST 4 PINTS AND BELIEVED TOBE OVER THE LIMIT /// 05/04/12 21:24</p> <p>VE101M06 4412822 / TRANSACTION COMPLETED /// f</p> <p>HOUSE / ZAFIRA LIFE CDTI 120 AU CC: UNTRIPRE & SECURITY 033790 / VAUXHALL REG: MAR09 SECUKI11Y</p> <p>MIXD TMV16 5PB / C/F: W010AHMT592079606 / E: 6219809 // MOT EXPIRY: 31/03/2013 ///</p> <p>Filed - WESTERN ESP/ANADE, SOUTHAMPTON, HAMPSHIRE United Kingdom S015 TQJ / PC WORLD (OCU: 1 WESTERN, District: S SOUTHAMPTON, Sector: SW WESTERN ESP/ANADE, SOUTHAMPTON, HAMPSHIRE United Kingdom S015 TQJ / PC WORLD) (OCU: 1 WESTERN, District: S SOUTHAMPTON, Sector: SW WESTERN ESP/ANADE, SOUTHAMPTON, HAMPSHIRE United Kingdom S015 TQJ / PC WORLD) Male detained as a result of suspicion of drink driving. Upon return to SC Custody he failed to provide a specimen of breath.</p> <p>Filed - 0 GERRARD ROAD SOUTHAMPTON, HAMPSHIRE United Kingdom (OCU: 1 WESTERN, District: S SOUTHAMPTON, Sector: SE CENTRAL SOUTHAMPTON EAST, Beat: 1SE03 NEWTOWN) ANON MALE DIFFICULT TO UNDERSTAND DUE TO ACCENT AND LIMITED ENGLISH. REPORTING FEMALE IN VEHICLE HE SAW HER DRINKING ALCOHOL FROM A BOTTLE AND SHE IS CURRENTLY PARKING AT ABOVE ///</p> <p>SILVER VEHICLE: /// 18/03/12 22:00 /</p> <p>3AN / VOLKSWAGEN REG: SEP10 FLAT</p> <p>M06 4411577 / TRANSACTION COMPLETED / SE / POLO SE 70 CC: 1198 16</p>
69)	44120134789	Impairment	05/04/2012 21:24	<p>Filed - 0 MILLBROOK ROAD EAST / SILVER SOUTHAMPTON S015 1HH</p> <p>3AN / VOLKSWAGEN REG: SEP10 FLAT</p> <p>M06 4411577 / TRANSACTION COMPLETED / SE / POLO SE 70 CC: 1198 16</p>
70)	44120120341	Impairment	26/03/2012 18:46	<p>Filed - 0 POUND TREE ROAD SOUTHAMPTON, HAMPSHIRE United Kingdom (OCU: 1 WESTERN, District: S SOUTHAMPTON, Sector: SW CENTRAL SOUTHAMPTON WEST, Beat: 1SW01 CITY CENTRE) Veh stopped POUND TREE ROAD SOUTHAMPTON after driving erratically. Driver attempted to change seats to avoid being detected as driver. Charged Drink drive, no licence no insurance</p> <p>Filed - ASDA STORES LTD, PORTLAND TERRACE, SOUTHAMPTON, HAMPSHIRE United Kingdom S014 7EG (ASDA) (OCU: 1 WESTERN, District: S SOUTHAMPTON, Sector: SW CENTRAL SOUTHAMPTON WEST, Beat: 1SW01 CITY CENTRE) Vehicle seen to exit a casino car park in the early hours of the morning. Vehicle stopped and driver smelt of intoxicating liquor. He provided a PBT of 51 at the roadside and was arrested.</p>
71)	44120109349	Impairment	18/03/2012 22:02	<p>Filed - 0 NORTHAM BRIDGE, SOUTHAMPTON, HAMPSHIRE United Kingdom (OCU: 1 WESTERN, District: S SOUTHAMPTON, Sector: SE CENTRAL SOUTHAMPTON EAST, Beat: 1SE02 NORTHAM) lone female sat in driving seat of her vehicle, hazard lights on, stated she had run out of petrol, female smelt of alcohol and was unsteady on her feet, detained PBT.</p> <p>Filed - OCEANA, WEST QUAY ROAD SOUTHAMPTON, HAMPSHIRE United Kingdom S015 TRE (OCEANA) (OCU: 1 WESTERN, District: S SOUTHAMPTON, Sector: SE CENTRAL SOUTHAMPTON EAST, Beat: 1SW02 WATERFRONT) VS - // RENAULT T E</p> <p>SOUTHAMPTON, Sector: SW CENTRAL SOUTHAMPTON WEST, Beat: 1SW02 WATERFRONT VS - // RENAULT T E</p> <p>TOWARDS DE VERE HOTEL DIRECTION /// 1 MALE DRIVER // 03/03/12 07:23 44LHA49 VE20/0001 VE101M11 4410867 ///</p> <p>E / RENAULT (FRANCE) REG: AUG02</p> <p>S - VEH IS</p> <p>SOUTHAMPTON SO16 8EL / GREEN / 5 DOOR SALOON VEL: NOT HELD / C/F: GUNA EXPRESSION 18V CC: 1783</p> <p>13/12/11 / INS: HELD MOT EXPIRY: 12/12/2012 /// ***** NO REPORTS PRESENT ***** PAGE IN..... HELP ABANDON</p> <p>261019 / KEEPER SINCE</p>
72)	44120107012	Impairment	17/03/2012 02:34	<p>Filed - 0 POUND TREE ROAD SOUTHAMPTON, HAMPSHIRE United Kingdom (OCU: 1 WESTERN, District: S SOUTHAMPTON, Sector: SW CENTRAL SOUTHAMPTON WEST, Beat: 1SW01 CITY CENTRE) Veh stopped POUND TREE ROAD SOUTHAMPTON after driving erratically. Driver attempted to change seats to avoid being detected as driver. Charged Drink drive, no licence no insurance</p>
73)	44120105475	Impairment	16/03/2012 02:16	<p>Filed - 0 NORTHAM BRIDGE, SOUTHAMPTON, HAMPSHIRE United Kingdom (OCU: 1 WESTERN, District: S SOUTHAMPTON, Sector: SE CENTRAL SOUTHAMPTON EAST, Beat: 1SE02 NORTHAM) lone female sat in driving seat of her vehicle, hazard lights on, stated she had run out of petrol, female smelt of alcohol and was unsteady on her feet, detained PBT.</p> <p>Filed - OCEANA, WEST QUAY ROAD SOUTHAMPTON, HAMPSHIRE United Kingdom S015 TRE (OCEANA) (OCU: 1 WESTERN, District: S SOUTHAMPTON, Sector: SE CENTRAL SOUTHAMPTON EAST, Beat: 1SW02 WATERFRONT) VS - // RENAULT T E</p> <p>SOUTHAMPTON, Sector: SW CENTRAL SOUTHAMPTON WEST, Beat: 1SW02 WATERFRONT VS - // RENAULT T E</p> <p>TOWARDS DE VERE HOTEL DIRECTION /// 1 MALE DRIVER // 03/03/12 07:23 44LHA49 VE20/0001 VE101M11 4410867 ///</p> <p>E / RENAULT (FRANCE) REG: AUG02</p> <p>S - VEH IS</p> <p>SOUTHAMPTON SO16 8EL / GREEN / 5 DOOR SALOON VEL: NOT HELD / C/F: GUNA EXPRESSION 18V CC: 1783</p> <p>13/12/11 / INS: HELD MOT EXPIRY: 12/12/2012 /// ***** NO REPORTS PRESENT ***** PAGE IN..... HELP ABANDON</p> <p>261019 / KEEPER SINCE</p>
74)	44120097119	Impairment	10/03/2012 02:51	<p>Filed - 0 NORTHAM BRIDGE, SOUTHAMPTON, HAMPSHIRE United Kingdom (OCU: 1 WESTERN, District: S SOUTHAMPTON, Sector: SE CENTRAL SOUTHAMPTON EAST, Beat: 1SE02 NORTHAM) lone female sat in driving seat of her vehicle, hazard lights on, stated she had run out of petrol, female smelt of alcohol and was unsteady on her feet, detained PBT.</p> <p>Filed - OCEANA, WEST QUAY ROAD SOUTHAMPTON, HAMPSHIRE United Kingdom S015 TRE (OCEANA) (OCU: 1 WESTERN, District: S SOUTHAMPTON, Sector: SE CENTRAL SOUTHAMPTON EAST, Beat: 1SW02 WATERFRONT) VS - // RENAULT T E</p> <p>SOUTHAMPTON, Sector: SW CENTRAL SOUTHAMPTON WEST, Beat: 1SW02 WATERFRONT VS - // RENAULT T E</p> <p>TOWARDS DE VERE HOTEL DIRECTION /// 1 MALE DRIVER // 03/03/12 07:23 44LHA49 VE20/0001 VE101M11 4410867 ///</p> <p>E / RENAULT (FRANCE) REG: AUG02</p> <p>S - VEH IS</p> <p>SOUTHAMPTON SO16 8EL / GREEN / 5 DOOR SALOON VEL: NOT HELD / C/F: GUNA EXPRESSION 18V CC: 1783</p> <p>13/12/11 / INS: HELD MOT EXPIRY: 12/12/2012 /// ***** NO REPORTS PRESENT ***** PAGE IN..... HELP ABANDON</p> <p>261019 / KEEPER SINCE</p>
75)	44120087711	Impairment	03/03/2012 07:22	<p>Filed - 0 NORTHAM BRIDGE, SOUTHAMPTON, HAMPSHIRE United Kingdom (OCU: 1 WESTERN, District: S SOUTHAMPTON, Sector: SE CENTRAL SOUTHAMPTON EAST, Beat: 1SE02 NORTHAM) lone female sat in driving seat of her vehicle, hazard lights on, stated she had run out of petrol, female smelt of alcohol and was unsteady on her feet, detained PBT.</p> <p>Filed - OCEANA, WEST QUAY ROAD SOUTHAMPTON, HAMPSHIRE United Kingdom S015 TRE (OCEANA) (OCU: 1 WESTERN, District: S SOUTHAMPTON, Sector: SE CENTRAL SOUTHAMPTON EAST, Beat: 1SW02 WATERFRONT) VS - // RENAULT T E</p> <p>SOUTHAMPTON, Sector: SW CENTRAL SOUTHAMPTON WEST, Beat: 1SW02 WATERFRONT VS - // RENAULT T E</p> <p>TOWARDS DE VERE HOTEL DIRECTION /// 1 MALE DRIVER // 03/03/12 07:23 44LHA49 VE20/0001 VE101M11 4410867 ///</p> <p>E / RENAULT (FRANCE) REG: AUG02</p> <p>S - VEH IS</p> <p>SOUTHAMPTON SO16 8EL / GREEN / 5 DOOR SALOON VEL: NOT HELD / C/F: GUNA EXPRESSION 18V CC: 1783</p> <p>13/12/11 / INS: HELD MOT EXPIRY: 12/12/2012 /// ***** NO REPORTS PRESENT ***** PAGE IN..... HELP ABANDON</p> <p>261019 / KEEPER SINCE</p>

76)	44120082773	Impairment	29/02/2012 03:17	Filed - 0 WILTON AVENUE SOUTHAMPTON, HAMPSHIRE United Kingdom (OCU: 1 WESTERN, District: S SOUTHAMPTON, Sector: SW CENTRAL SOUTHAMPTON WEST, Beat: 1SW03 POLYGON) Police saw a Ford Fiesta, driven on Wilton Avenue in Southampton the vehicle was stopped and the driver, was spoken to. He smelt of intoxicating liquor. A breath sample was requested and provided. T provided a positive sample of breath, and he was arrested. / The station procedure was conducted at Southampton Central Police Station. provided two samples of breath the lowest of which was 66 ug/100ml of breath. / Filed - 0 QUEENSWAY SOUTHAMPTON, HAMPSHIRE United Kingdom (OCU: 1 WESTERN, District: S SOUTHAMPTON, Sector: SW CENTRAL SOUTHAMPTON WEST, Beat: 1SW01 CITY CENTRE) Vehicle was identified by VS (CCTV) as a possible drink driver. // Driver seen on camera walking out of WAHOO, to the vehicle, getting into the driver seat and then driving off on HIGH STREET at speed without any headlights illuminated. Vehicle was then followed down EAST STREET and onto QUEENS WAY where it was lost. The vehicle was circulated on by CWN and an area search commenced. //
77)	44120079819	Impairment	27/02/2012 02:36	Filed - 0 BEDFORD PLACE SOUTHAMPTON, HAMPSHIRE United Kingdom (OCU: 1 WESTERN, District: S SOUTHAMPTON, Sector: SW CENTRAL SOUTHAMPTON WEST, Beat: 1SW03 POLYGON) Veh s/c due to poor driving. Driver provided positive breath sample and arrested. Filed - 0 CASTLE WAY SOUTHAMPTON, HAMPSHIRE United Kingdom (OCU: 1 WESTERN, District: S SOUTHAMPTON, Sector: SW CENTRAL SOUTHAMPTON WEST, Beat: 1SW02 WATERFRONT) Veh seen BRINTON ROAD junct HIGH STREET to stop at green light before slowly pull away. Veh stopped and driver smelt of drink. PBT provided. Filed - 0 COMMERCIAL ROAD, SOUTHAMPTON, HAMPSHIRE United Kingdom (OCU: 1 WESTERN, District: S SOUTHAMPTON, Sector: SW CENTRAL SOUTHAMPTON WEST, Beat: 1SW03 POLYGON) Driver s/c after driving with no lights. Appeared in drink and given breath test. Blew over and at custody blew over.
78)	44120079771	Impairment	27/02/2012 01:14	Filed - 1 CARLTON PLACE SOUTHAMPTON, HAMPSHIRE United Kingdom SO15 2EA (SEYMOURS) (OCU: 1 WESTERN, District: S SOUTHAMPTON, Sector: SW CENTRAL SOUTHAMPTON WEST, Beat: 1SW03 POLYGON) VS - STAFF AT SEYMOURS BELIEVE THAT THE DRIVER IS DIC /// 10/02/12 01:05 44LHA49 VK760001 VE101M06 446155 / TRANSACTION COMPLETED /// AD / KA2 CC : 1299 SOUTHAMPTON SO18 5DW / SILVER / 3 DOOR SALOON / FORD (EUROPE) REG: NOV00 1 VEL: NOT HELD / C/F: WF0BXXWPBRYL40918 / E: YL40918 / KEEPER SINCE 23/04/10 / MOT EXPIRY: 13/01/2013 / V23 SUBMITTED /// ***** NO REPORTS PRESENT ***** / TCODE #VK ORIG .INC 0048 Filed - 0 CAROTE ROAD SOUTHAMPTON, HAMPSHIRE United Kingdom (OCU: 1 WESTERN, District: S SOUTHAMPTON, Sector: SW CENTRAL SOUTHAMPTON WEST, Beat: 1SW02 WATERFRONT) VS - FROM DOOR STAFF AT FYEO - MALE DEFINITE DIC / PREV VRM: L NG / BMW (CARS) REG: APR02 2979 SOUTHAMPTON SO18 1AQ / BLACK / CONVERTIBLE VEL: NOT HELD / C/F: WBABS2010EH96712 / E: 27985020 / KEEPER SINCE 08/09/11 / INS: HELD MOT EXPIRY: 29/04/2012 / CHERISHED TRANSFER /// **** NO REPORTS PRESENT *** // INSURANCE DETAILS AS AT 07/02/2012 / VRM: MAKE/MODEL : BMW 330 CI CONV 2979 / INSURER DETAILS: CONTACT AVVA'S MID ENQUIRY UNIT ON 0845 3000747 / POLICY : 47MF1701Z72 / V
81)	44120056546	Impairment	10/02/2012 01:05	Unit on 0845 3000747 / POLICY : 47MF1701Z72 / V Filed - 0 UPPER BANISTER STREET SOUTHAMPTON, HAMPSHIRE United Kingdom (OCU: 1 WESTERN, District: S SOUTHAMPTON, Sector: SW CENTRAL SOUTHAMPTON WEST, Beat: 1SW03 POLYGON) Blue Fiesta Index Number Sector: SW CENTRAL SOUTHAMPTON WEST, Beat: 1SW03 POLYGON) Blue Fiesta Index Number 78 Vehicle stopped driver arrested following positive breath test. Reading street side 78 Filed - 0 BRUNSWICK PLACE SOUTHAMPTON, HAMPSHIRE United Kingdom (OCU: 1 WESTERN, District: S SOUTHAMPTON, Sector: SW CENTRAL SOUTHAMPTON WEST, Beat: 1SW03 POLYGON) Vehicle was seen to commit moving traffic offence and when stopped driver was very unsteady on his feet and smelt of intoxicating liquor. Was arrested on suspicion of driving whilst unfit through drink or drugs and resisted before being detained. Provided lower reading of 61. Filed - 0 NORTHAM ROAD SOUTHAMPTON, HAMPSHIRE United Kingdom (OCU: 1 WESTERN, District: S SOUTHAMPTON, Sector: SE CENTRAL SOUTHAMPTON EAST, Beat: 1SE01 ST MARYS) Car stopped for speeding (48 in 30 limit), driver found to be over the limit (110ug)
82)	44120052230	Impairment	07/02/2012 03:38	Central South Hampton East, Beat: 1SE01 ST MARYS) Car stopped for speeding (48 in 30 limit), driver found to be over the limit (110ug) with 4 year old daughter in the car. Filed - ALBERT ROAD NORTH SOUTHAMPTON, HAMPSHIRE United Kingdom SO14 5GB (CIAPEL ARMS) (OCU: 1 WESTERN, District: S SOUTHAMPTON, Sector: SE CENTRAL SOUTHAMPTON EAST, Beat: 1SE01 ST MARYS) VEH C ABOVE NO DAMAGE DIDNT STOP VEH WAS WEAVING ALL OVER THE ROAD AND THERE WERE 2 CHILDREN IN THE VEH / DOT TO ST MARYS STADIUM // 28/01/12 23:15 44LHA49 VE14/0001 VE101M11 448547 /// REG: OCT01 & AGUNA DYNAMIQUE DCI CC : 1870 SOUTHAMPTON SO19 6HW / RED / 5 DOOR SALOON VEL: NOT HELD / C/F: VF1BG0G0625188905 / E: C064701 / KEEPER SINCE 29/07/11 / INS: HELD MOT EXPIRY: 23/12/2011 / **** NO REPORTS PRESENT *** // PAGE IN HELP
83)	44120048764	Impairment	04/02/2012 03:36	Unit on 0845 3000747 / POLICY : 47MF1701Z72 / V Filed - 0 UPPER BANISTER STREET SOUTHAMPTON, HAMPSHIRE United Kingdom (OCU: 1 WESTERN, District: S SOUTHAMPTON, Sector: SW CENTRAL SOUTHAMPTON WEST, Beat: 1SW03 POLYGON) Blue Fiesta Index Number Sector: SW CENTRAL SOUTHAMPTON WEST, Beat: 1SW03 POLYGON) Blue Fiesta Index Number 78 Vehicle stopped driver arrested following positive breath test. Reading street side 78 Filed - 0 BRUNSWICK PLACE SOUTHAMPTON, HAMPSHIRE United Kingdom (OCU: 1 WESTERN, District: S SOUTHAMPTON, Sector: SW CENTRAL SOUTHAMPTON WEST, Beat: 1SW03 POLYGON) Vehicle was seen to commit moving traffic offence and when stopped driver was very unsteady on his feet and smelt of intoxicating liquor. Was arrested on suspicion of driving whilst unfit through drink or drugs and resisted before being detained. Provided lower reading of 61. Filed - 0 NORTHAM ROAD SOUTHAMPTON, HAMPSHIRE United Kingdom (OCU: 1 WESTERN, District: S SOUTHAMPTON, Sector: SE CENTRAL SOUTHAMPTON EAST, Beat: 1SE01 ST MARYS) Car stopped for speeding (48 in 30 limit), driver found to be over the limit (110ug)
84)	44120044404	Impairment	01/02/2012 02:44	Central South Hampton East, Beat: 1SE01 ST MARYS) Car stopped for speeding (48 in 30 limit), driver found to be over the limit (110ug) with 4 year old daughter in the car. Filed - ALBERT ROAD NORTH SOUTHAMPTON, HAMPSHIRE United Kingdom SO14 5GB (CIAPEL ARMS) (OCU: 1 WESTERN, District: S SOUTHAMPTON, Sector: SE CENTRAL SOUTHAMPTON EAST, Beat: 1SE01 ST MARYS) VEH C ABOVE NO DAMAGE DIDNT STOP VEH WAS WEAVING ALL OVER THE ROAD AND THERE WERE 2 CHILDREN IN THE VEH / DOT TO ST MARYS STADIUM // 28/01/12 23:15 44LHA49 VE14/0001 VE101M11 448547 /// REG: OCT01 & AGUNA DYNAMIQUE DCI CC : 1870 SOUTHAMPTON SO19 6HW / RED / 5 DOOR SALOON VEL: NOT HELD / C/F: VF1BG0G0625188905 / E: C064701 / KEEPER SINCE 29/07/11 / INS: HELD MOT EXPIRY: 23/12/2011 / **** NO REPORTS PRESENT *** // PAGE IN HELP
85)	44120040493	Impairment	28/01/2012 23:22	Unit on 0845 3000747 / POLICY : 47MF1701Z72 / V Filed - 0 UPPER BANISTER STREET SOUTHAMPTON, HAMPSHIRE United Kingdom (OCU: 1 WESTERN, District: S SOUTHAMPTON, Sector: SW CENTRAL SOUTHAMPTON WEST, Beat: 1SW03 POLYGON) Blue Fiesta Index Number Sector: SW CENTRAL SOUTHAMPTON WEST, Beat: 1SW03 POLYGON) Blue Fiesta Index Number 78 Vehicle stopped driver arrested following positive breath test. Reading street side 78 Filed - 0 BRUNSWICK PLACE SOUTHAMPTON, HAMPSHIRE United Kingdom (OCU: 1 WESTERN, District: S SOUTHAMPTON, Sector: SW CENTRAL SOUTHAMPTON WEST, Beat: 1SW03 POLYGON) Vehicle was seen to commit moving traffic offence and when stopped driver was very unsteady on his feet and smelt of intoxicating liquor. Was arrested on suspicion of driving whilst unfit through drink or drugs and resisted before being detained. Provided lower reading of 61. Filed - 0 NORTHAM ROAD SOUTHAMPTON, HAMPSHIRE United Kingdom (OCU: 1 WESTERN, District: S SOUTHAMPTON, Sector: SE CENTRAL SOUTHAMPTON EAST, Beat: 1SE01 ST MARYS) Car stopped for speeding (48 in 30 limit), driver found to be over the limit (110ug)
86)	44120040499	Impairment	28/01/2012 23:15	Central South Hampton East, Beat: 1SE01 ST MARYS) Car stopped for speeding (48 in 30 limit), driver found to be over the limit (110ug) with 4 year old daughter in the car. Filed - ALBERT ROAD NORTH SOUTHAMPTON, HAMPSHIRE United Kingdom SO14 5GB (CIAPEL ARMS) (OCU: 1 WESTERN, District: S SOUTHAMPTON, Sector: SE CENTRAL SOUTHAMPTON EAST, Beat: 1SE01 ST MARYS) VEH C ABOVE NO DAMAGE DIDNT STOP VEH WAS WEAVING ALL OVER THE ROAD AND THERE WERE 2 CHILDREN IN THE VEH / DOT TO ST MARYS STADIUM // 28/01/12 23:15 44LHA49 VE14/0001 VE101M11 448547 /// REG: OCT01 & AGUNA DYNAMIQUE DCI CC : 1870 SOUTHAMPTON SO19 6HW / RED / 5 DOOR SALOON VEL: NOT HELD / C/F: VF1BG0G0625188905 / E: C064701 / KEEPER SINCE 29/07/11 / INS: HELD MOT EXPIRY: 23/12/2011 / **** NO REPORTS PRESENT *** // PAGE IN HELP

87)	44120039033	Impairment	27/01/2012 21:00	<p>Filed - 0 CUMBERLAND PLACE WATTS PARK, SOUTHAMPTON, HAMPSHIRE United Kingdom (OCU: 1 WESTERN, District: S SOUTHAMPTON, Sector: SW CENTRAL SOUTHAMPTON WEST, Beat: 1SW03 POLYGON) 21:00 hrs 27/1/12 Cumberland Place, police were flagged down by a taxi driver () after his car had been driven into by a Vauxhall Omega S () was drunk. The Omega driver was pointed out by the taxi driver and was breath tested. Positive breath test (103). Driver arrested, intox result 113ug/100ml. Police had not witnessed driving so statement was obtained from () is police and will require an interpreter if an interview is required. /</p>
88)	44120034921	Impairment	25/01/2012 02:15	<p>Filed - 0 HIGH STREET SOUTHAMPTON, HAMPSHIRE United Kingdom (OCU: 1 WESTERN, District: S SOUTHAMPTON, Sector: SW CENTRAL SOUTHAMPTON WEST, Beat: 1SW02 WATERFRONT) VS - DIC 47SG / / / / / 25/01/12 02:16 44LHA49 VK92/0001 VE101M04 4412462 / / / / / RECORD 1 OF 2 / / / / / 147SG PREV VRM: / / NISSAN(EUROPE) REG: SEP07 THE OLD SA D/C DCI CC : 2488 POUND LANE / BLACK TOTTON / PICK-UP VEL. NOT HELD SOUTHAMPTON SO40 TEL / C/F: VSKCVND40U0221337 / E: 824702 / KEEPER SINCE 30/11/11 / MOT EXPIRY: 21/09/2012 / CHERISHED TRANSEFER / / / / / NO REPORTS PRESENT / / / / / VS - FROM STAFF FYEO - 2 MALES HAVE BEEN IN CLUB AND ARE IN DRINK / / / / / FROM VS</p>
89)	44120026576	Impairment	19/01/2012 11:51	<p>Filed - 0 MOUNT PLEASANT INDUSTRIAL ESTATE MOUNT PLEASANT ROAD SOUTHAMPTON, HAMPSHIRE United Kingdom (OCU: 1 WESTERN, District: S SOUTHAMPTON, Sector: SE CENTRAL SOUTHAMPTON EAST, Beat: 1SE02 NORTHAM) Vehicle stopped on speaking to driver intoxicants smelled and BT requested +VE</p>
90)	44120010746	Impairment	07/01/2012 22:46	<p>Filed - 0 DEVONSHIRE ROAD SOUTHAMPTON, HAMPSHIRE United Kingdom (OCU: 1 WESTERN, District: S SOUTHAMPTON, Sector: SW CENTRAL SOUTHAMPTON WEST, Beat: 1SW03 POLYGON) At approximately 0600 hours a blue coloured Volkswagen Polo was stopped on Devonshire Road in Southampton following it being seen travelling the wrong way on a one way street, namely Clovelly Road. On speaking to the driver there was strong smell of intoxicating liquor from the car. She stated she had consumed 4-5 drinks earlier. The roadside breath test procedure with 3 to which she completed and failed. Thus arrested</p>
91)	44120002769	Impairment	01/01/2012 06:04	<p>Filed - 0 ARCHERS ROAD SOUTHAMPTON, HAMPSHIRE United Kingdom (OCU: 1 WESTERN, District: S SOUTHAMPTON, Sector: SW CENTRAL SOUTHAMPTON WEST, Beat: 1SW03 POLYGON) PBT. Breath provided at custody at 83 & 82ug/100ml</p>
92)	44120002712	Impairment	01/01/2012 05:13	<p>Filed - 0 CHARLOTTE PLACE SOUTHAMPTON, HAMPSHIRE United Kingdom (OCU: 1 WESTERN, District: S SOUTHAMPTON, Sector: SE CENTRAL SOUTHAMPTON EAST, Beat: 1SE03 NEWTOWN) Vehicle was seen a number of times by mobile police units. The driving had been reported as erratic and suspected to have been drink driving. Police had made attempts to stop it but it had been lost on each occasion. The car was seen in Above Bar and followed into Park Walk. It was stopped and the driver spoken to by the arresting officer. Drink could be detected on the driver. He was then required to give a sample of breath. This was done and proved to be positive. Arrested and taken to SC custody and placed on the intoximeter. this also proved to be a positive result</p>
93)	44120002036	Impairment	31/12/2011 23:25	<p>Filed - 0 CHARLOTTE PLACE SOUTHAMPTON, HAMPSHIRE United Kingdom (OCU: 1 WESTERN, District: S SOUTHAMPTON, Sector: SE CENTRAL SOUTHAMPTON EAST, Beat: 1SE03 NEWTOWN) Vehicle was seen a number of times by mobile police units. The driving had been reported as erratic and suspected to have been drink driving. Police had made attempts to stop it but it had been lost on each occasion. The car was seen in Above Bar and followed into Park Walk. It was stopped and the driver spoken to by the arresting officer. Drink could be detected on the driver. He was then required to give a sample of breath. This was done and proved to be positive. Arrested and taken to SC custody and placed on the intoximeter. this also proved to be a positive result</p>