

Reference: 2012/02343/01SPRN

Hearing:

20th December 2012

Application for Premises Licence

Premises Name: World Shop
Premises Address: 210 - 214 Shirley Road
Southampton
SO15 3FL

Application Date: 1st November 2012
Application Received Date: 6th November 2012

Application Valid Date: 6th November 2012

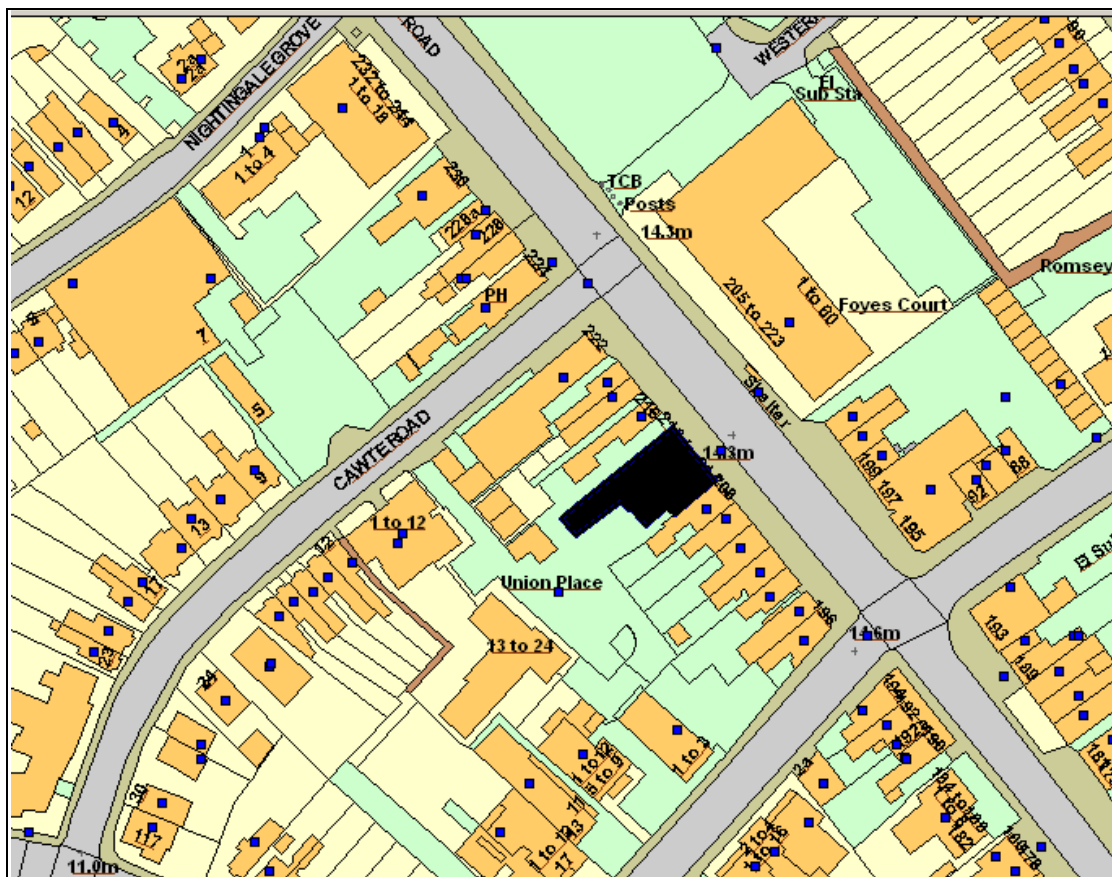

This map is reproduced from Ordnance Survey material with the permission of Ordnance Survey on behalf of the Controller of Her Majesty's Stationery Office © Crown copyright. Unauthorised reproduction infringes Crown copyright and may lead to prosecution or civil proceedings. Southampton City Council Licence No. 100019679 2007.

Representation From Responsible Authorities

Responsible Authority	Satisfactory?	Comments
Child Protection Services - Licensing	No representation received	
Hampshire Fire And Rescue - Licensing	Yes	
Environmental Health - Licensing	Yes	
Planning & Sustainability - Building Control - Licensing	Yes	
Primary Care Trust - Public Health Manager	Yes	
Planning & Sustainability - Development Control - Licensing	Yes	
Police - Licensing	No	See attached representation
Trading Standards - Licensing	Yes	

Other Representations

Name	Address	Contributor Type
None		

Legal Implications

1. The Licensing Act 2003 specifically restricts the grounds on which the Council, as Licensing Authority (LA), may refuse an application for a new Premises Licence, or impose conditions. Where relevant representations are made, the LA may refuse on the grounds that the licensing objectives are not met or the operating schedule is inadequate. Equally, conditions may be imposed where relevant and necessary. The LA may also refuse an application in part and thereby only permit some of the licensable activities sought.
2. The decision making committee, in considering an application, must have regard to the adopted Statement of Licensing Policy and any relevant representations made by those directly affected.
3. An applicant for a new Premises Licence whose application has been refused, or who is aggrieved by conditions imposed, may appeal against the decision to the Magistrates' Court.
4. In considering this application the committee will sit in a quasi-judicial capacity and is thus obliged to consider applications in accordance with both the Licensing Act 2003 (Hearings) Regulations 2005, and amending secondary legislation and the rules of natural justice. The practical effect of this is that the committee must make its decision based on evidence submitted in accordance with the legislation and give adequate reasons for reaching its decision.

The committee must also have regard to:-

5. *Crime and Disorder Act 1998*
Section 17 of the Crime and Disorder Act 1998 places the Council under a duty to exercise its various functions with due regard to the likely effect of the exercise of those functions on, and the need to do all that it reasonably can to prevent, crime and disorder in its area.
6. *Human Rights Act 1998*
The Act requires UK legislation to be interpreted in a manner consistent with the European Convention on Human Rights. It is unlawful for the Council to act in a way that is incompatible (or fail to act in a way that is compatible) with the rights protected by the Act. Any action undertaken by the Council that could have an effect upon another person's Human Rights must be taken having regard to the principle of Proportionality - the need to balance the rights of the individual with the rights of the community as a whole. Any action taken by the Council which affects another's rights must be no more onerous than is necessary in a democratic society. The matter set out in this report must be considered in light of the above obligations.



Application for a premises licence to be granted
under the Licensing Act 2003

PLEASE READ THE FOLLOWING INSTRUCTIONS FIRST

Before completing this form please read the guidance notes at the end of the form.
If you are completing this form by hand please write legibly in block capitals. In all cases ensure that your answers are inside the boxes and written in black ink. Use additional sheets if necessary.
You may wish to keep a copy of the completed form for your records.

I/We Sirwan Hussein

(Insert name(s) of applicant)

apply for a premises licence under section 17 of the Licensing Act 2003 for the premises described in Part 1 below (the premises) and I/we are making this application to you as the relevant licensing authority in accordance with section 12 of the Licensing Act 2003

Part 1 – Premises Details

Postal address of premises or, if none, ordnance survey map reference or description World Shop 210-214 Shirley Road Southampton			
Post town	Southampton	Post code	SO15 3FL
Telephone number at premises (if any)		awaiting new number	
Non-domestic rateable value of premises		£17000	

Part 2 - Applicant Details

Please state whether you are applying for a premises licence as
Please tick yes

- | | | |
|---|-------------------------------------|-----------------------------|
| a) an individual or individuals * | <input checked="" type="checkbox"/> | please complete section (A) |
| b) a person other than an individual * | | |
| i. as a limited company | <input type="checkbox"/> | please complete section (B) |
| ii. as a partnership | <input type="checkbox"/> | please complete section (B) |
| iii. as an unincorporated association or | <input type="checkbox"/> | please complete section (B) |
| iv. other (for example a statutory corporation) | <input type="checkbox"/> | please complete section (B) |
| c) a recognised club | <input type="checkbox"/> | please complete section (B) |
| d) a charity | <input type="checkbox"/> | please complete section (B) |

- e) the proprietor of an educational establishment ☐ please complete section (B)
- f) a health service body ☐ please complete section (B)
- g) a person who is registered under Part 2 of the Care Standards Act 2000 (c14) in respect of an independent hospital ☐ please complete section (B)
- h) the chief officer of police of a police force in England and Wales ☐ please complete section (B)

* If you are applying as a person described in (a) or (b) please confirm:

Please tick yes

- I am carrying on or proposing to carry on a business which involves the use of the premises for licensable activities; or ☒
- I am making the application pursuant to a
 - statutory function or ☐
 - a function discharged by virtue of Her Majesty's prerogative ☐

(A) INDIVIDUAL APPLICANTS (fill in as applicable)

Mr <input checked="" type="checkbox"/>	Mrs <input type="checkbox"/>	Miss <input type="checkbox"/>	Ms <input type="checkbox"/>	Other Title (for example, Rev)	
Surname Hussein			First names Sirwan		
I am 18 years old or over				<input checked="" type="checkbox"/> Please tick yes	
Current postal address if different from premises address		142 Kirkgate Wakefield Yorkshire			
Post Town	Wakefield			Postcode	WF1 1TU
Daytime contact telephone number					
E-mail address (optional)					

SECOND INDIVIDUAL APPLICANT (if applicable)

Mr <input type="checkbox"/>	Mrs <input type="checkbox"/>	Miss <input type="checkbox"/>	Ms <input type="checkbox"/>	Other Title (for example, Rev)	
Surname			First names		
I am 18 years old or over				<input type="checkbox"/> Please tick yes	

Current postal address if different from premises address			
Post Town		Postcode	
Daytime contact telephone number			
E-mail address (optional)			

(B) OTHER APPLICANTS

Please provide name and registered address of applicant in full. Where appropriate please give any registered number. In the case of a partnership or other joint venture (other than a body corporate), please give the name and address of each party concerned.

Name
Address
Registered number (where applicable)
Description of applicant (for example, partnership, company, unincorporated association etc.)
Telephone number (if any)
E-mail address (optional)

Part 3 Operating Schedule

When do you want the premises licence to start?

Day	Month	Year
0	1	2 2 0 1 2

If you wish the licence to be valid only for a limited period, when do you want it to end?

Day	Month	Year

Please give a general description of the premises (please read guidance note1)
Main Road shop which currently trades as a Convenience Store selling mainly European
branded grocery and general foods.

There will be 2 full time and 1 part time staff including Licensee. All members of staff are trained
and are aware of their personal responsibilities with regards to sales of alcohol, cigarettes and
other age sensitive products. Challenge 25 Notices are to be displayed with "valid proof of age
required" message and a refusal of service book will be in operation.

Security is provided by 5 high resolution cctv cameras, visible monitor and recording system.

If 5,000 or more people are expected to attend the premises at any
one time, please state the number expected to attend.

What licensable activities do you intend to carry on from the premises?

(Please see sections 1 and 14 of the Licensing Act 2003 and Schedules 1 and 2 to the
Licensing Act 2003)

Provision of regulated entertainment

Please tick yes

- | | |
|--|--------------------------|
| a) plays (if ticking yes, fill in box A) | <input type="checkbox"/> |
| b) films (if ticking yes, fill in box B) | <input type="checkbox"/> |
| c) indoor sporting events (if ticking yes, fill in box C) | <input type="checkbox"/> |
| d) boxing or wrestling entertainment (if ticking yes, fill in box D) | <input type="checkbox"/> |
| e) live music (if ticking yes, fill in box E) | <input type="checkbox"/> |
| f) recorded music (if ticking yes, fill in box F) | <input type="checkbox"/> |
| g) performances of dance (if ticking yes, fill in box G) | <input type="checkbox"/> |
| h) anything of a similar description to that falling within (e), (f) or (g)
(if ticking yes, fill in box H) | <input type="checkbox"/> |

Provision of entertainment facilities:

- | | |
|--|--------------------------|
| i) making music (if ticking yes, fill in box I) | <input type="checkbox"/> |
| j) dancing (if ticking yes, fill in box J) | <input type="checkbox"/> |
| k) entertainment of a similar description to that falling within (i) or (j)
(if ticking yes, fill in box K) | <input type="checkbox"/> |

Provision of late night refreshment (if ticking yes, fill in box L)

☐

Supply of alcohol (if ticking yes, fill in box M)

☒

In all cases complete boxes N, O and P

A

Plays Standard days and timings (please read guidance note 6)			Will the performance of a play take place indoors or outdoors or both – please tick (please read guidance note 2)		Indoors	<input type="checkbox"/>
					Outdoors	<input type="checkbox"/>
					Both	<input type="checkbox"/>
Day	Start	Finish	Please give further details here (please read guidance note 3)			
Mon						
Tue						
Wed			State any seasonal variations for performing plays (please read guidance note 4)			
Thur						
Fri			Non standard timings. Where you intend to use the premises for the performance of plays at different times to those listed in the column on the left, please list (please read guidance note 5)			
Sat						
Sun						

B

Films Standard days and timings (please read guidance note 6)			Will the exhibition of films take place indoors or outdoors or both – please tick (please read guidance note 2)	
			Indoors	<input type="checkbox"/>
			Outdoors	<input type="checkbox"/>
			Both	<input type="checkbox"/>
Day	Start	Finish	Please give further details here (please read guidance note 3)	
Mon				
Tue				
Wed			State any seasonal variations for the exhibition of films (please read guidance note 4)	
Thur				
Fri				
Sat			Non standard timings. Where you intend to use the premises for the exhibition of films at different times to those listed in the column on the left, please list (please read guidance note 5)	
Sun				

C

Indoor sporting events Standard days and timings (please read guidance note 6)			<u>Please give further details</u> (please read guidance note 3)
Day	Start	Finish	
Mon			<u>State any seasonal variations for indoor sporting events</u> (please read guidance note 4)
Tue			
Wed			
Thur			<u>Non standard timings. Where you intend to use the premises for indoor sporting events at different times to those listed in the column on the left, please list</u> (please read guidance note 5)
Fri			
Sat			
Sun			

D

Boxing or wrestling entertainments Standard days and timings (please read guidance note 6)			<u>Will the boxing or wrestling entertainment take place indoors or outdoors or both – please tick</u> (please read guidance note 2)		Indoors <input type="checkbox"/>
					Outdoors <input type="checkbox"/>
Day	Start	Finish	Both <input type="checkbox"/>		
Mon			<u>Please give further details here</u> (please read guidance note 3)		
Tue					
Wed			<u>State any seasonal variations for boxing or wrestling entertainment</u> (please read guidance note 4)		
Thur					
Fri			<u>Non standard timings. Where you intend to use the premises for boxing or wrestling entertainment at different times to those listed in the column on the left, please list</u> (please read guidance note 5)		
Sat					
Sun					

E

Live music Standard days and timings (please read guidance note 6)			Will the performance of live music take place indoors or outdoors or both – please tick (please read guidance note 2)		Indoors <input type="checkbox"/>
					Outdoors <input type="checkbox"/>
					Both <input type="checkbox"/>
Day	Start	Finish	Please give further details here (please read guidance note 3)		
Mon					
Tue					
Wed			State any seasonal variations for the performance of live music (please read guidance note 4)		
Thur					
Fri					
Sat			Non standard timings. Where you intend to use the premises for the performance of live music at different times to those listed in the column on the left, please list (please read guidance note 5)		
Sun					

F

Recorded music Standard days and timings (please read guidance note 6)			Will the playing of recorded music take place indoors or outdoors or both – please tick (please read guidance note 2)		Indoors	<input type="checkbox"/>
					Outdoors	<input type="checkbox"/>
					Both	<input type="checkbox"/>
Day	Start	Finish	Please give further details here (please read guidance note 3)			
Mon						
Tue						
Wed			State any seasonal variations for the playing of recorded music (please read guidance note 4)			
Thur						
Fri						
Sat			Non standard timings. Where you intend to use the premises for the playing of recorded music at different times to those listed in the column on the left, please list (please read guidance note 5)			
Sun						

G

Performances of dance Standard days and timings (please read guidance note 6)			Will the performance of dance take place indoors or outdoors or both – please tick (please read guidance note 2)	
Day	Start	Finish	Indoors	<input type="checkbox"/>
			Outdoors	<input type="checkbox"/>
			Both	<input type="checkbox"/>
Mon			Please give further details here (please read guidance note 3)	
Tue				
Wed			State any seasonal variations for the performance of dance (please read guidance note 4)	
Thur				
Fri			Non standard timings. Where you intend to use the premises for the performance of dance at different times to those listed in the column on the left, please list (please read guidance note 5)	
Sat				
Sun				

H

Anything of a similar description to that falling within (e), (f) or (g) Standard days and timings (please read guidance note 6)			<u>Please give a description of the type of entertainment you will be providing</u>	
Day	Start	Finish	<u>Will this entertainment take place indoors or outdoors or both – please tick</u> (please read guidance note 2)	Indoors <input type="checkbox"/>
Mon				Outdoors <input type="checkbox"/>
				Both <input type="checkbox"/>
Tue			<u>Please give further details here</u> (please read guidance note 3)	
Wed				
Thur			<u>State any seasonal variations for entertainment of a similar description to that falling within (e), (f) or (g)</u> (please read guidance note 4)	
Fri				
Sat			<u>Non standard timings. Where you intend to use the premises for the entertainment of a similar description to that falling within (e), (f) or (g) at different times to those listed in the column on the left, please list</u> (please read guidance note 5)	
Sun				

Provision of facilities for making music Standard days and timings (please read guidance note 6)			<u>Please give a description of the facilities for making music you will be providing</u>	
			<u>Will the facilities for making music be indoors or outdoors or both – please tick</u> (please read guidance note 2)	
Day	Start	Finish	Indoors	<input type="checkbox"/>
			Outdoors	<input type="checkbox"/>
			Both	<input type="checkbox"/>
Mon			<u>Please give further details here</u> (please read guidance note 3)	
Tue				
Wed			<u>State any seasonal variations for the provision of facilities for making music</u> (please read guidance note 4)	
Thur				
Fri			<u>Non standard timings. Where you intend to use the premises for provision of facilities for making music at different times to those listed in the column on the left, please list</u> (please read guidance note 5)	
Sat				
Sun				

J

Provision of facilities for dancing Standard days and timings (please read guidance note 6)			<u>Will the facilities for dancing be indoors or outdoors or both – please tick</u> (see guidance note 2)		Indoors	<input type="checkbox"/>
					Outdoors	<input type="checkbox"/>
					Both	<input type="checkbox"/>
			<u>Please give a description of the facilities for dancing you will be providing</u>			
Day	Start	Finish	<u>Please give further details here</u> (please read guidance note 3)			
Mon						
Tue						
Wed			<u>State any seasonal variations for providing dancing facilities</u> (please read guidance note 4)			
Thur						
Fri						
Sat			<u>Non standard timings. Where you intend to use the premises for the provision of facilities for dancing entertainment at different times to those listed in the column on the left, please list</u> (please read guidance note 5)			
Sun						

K

Provision of facilities for entertainment of a similar description to that falling within i or j Standard days and timings (please read guidance note 6)			<u>Please give a description of the type of entertainment facility you will be providing</u>	
Day	Start	Finish	<u>Will the entertainment facility be indoors or outdoors or both – please tick</u> (please read guidance note 2)	Indoors <input type="checkbox"/>
Mon				Outdoors <input type="checkbox"/>
				Both <input type="checkbox"/>
Tue			<u>Please give further details here</u> (please read guidance note 3)	
Wed				
Thur			<u>State any seasonal variations for the provision of facilities for entertainment of a similar description to that falling within i or j</u> (please read guidance note 4)	
Fri				
Sat			<u>Non standard timings. Where you intend to use the premises for the provision of facilities for entertainment of a similar description to that falling within i or j at different times to those listed in the column on the left, please list</u> (please read guidance note 5)	
Sun				

L

Late night refreshment Standard days and timings (please read guidance note 6)			Will the provision of late night refreshment take place indoors or outdoors or both – please tick (please read guidance note 2)	Indoors	<input type="checkbox"/>
				Outdoors	<input type="checkbox"/>
				Both	<input type="checkbox"/>
Day	Start	Finish	<u>Please give further details here</u> (please read guidance note 3)		
Mon					
Tue					
Wed			<u>State any seasonal variations for the provision of late night refreshment</u> (please read guidance note 4)		
Thur					
Fri			<u>Non standard timings. Where you intend to use the premises for the provision of late night refreshment at different times, to those listed in the column on the left, please list</u> (please read guidance note 5)		
Sat					
Sun					

M

Supply of alcohol Standard days and timings (please read guidance note 6)			Will the supply of alcohol be for <u>consumption (Please tick box)</u> (please read guidance note 7)	On the premises	<input type="checkbox"/>
				Off the premises	<input checked="" type="checkbox"/>
				Both	<input type="checkbox"/>
Day	Start	Finish	State any seasonal variations for the supply of alcohol (please read guidance note 4)		
Mon	0600	2400			
Tue	0600	2400			
Wed	0600	2400			
Thur	0600	2400	Non standard timings. Where you intend to use the premises for the supply of alcohol at different times to those listed in the column on the left, please list (please read guidance note 5)		
Fri	0600	2400			
Sat	0600	2400			
Sun	0600	2400			

State the name and details of the individual whom you wish to specify on the licence as premises supervisor

Name TBA	
Address	
Postcode	
Personal Licence number (if known)	
Issuing licensing authority (if known)	

N

Please highlight any adult entertainment or services, activities, other entertainment or matters ancillary to the use of the premises that may give rise to concern in respect of children (please read guidance note 8)

None

O

Hours premises are open to the public Standard days and timings (please read guidance note 6)			State any seasonal variations (please read guidance note 4)
Day	Start	Finish	
Mon	0600	2400	Non standard timings. Where you intend the premises to be open to the public at different times from those listed in the column on the left, please list (please read guidance note 5)
Tue	0600	2400	
Wed	0600	2400	
Thur	0600	2400	
Fri	0600	2400	
Sat	0600	2400	
Sun	0600	2400	

P Describe the steps you intend to take to promote the four licensing objectives:

a) General – all four licensing objectives (b,c,d,e) (please read guidance note 9)

Nothing beyond existing Health and Safety/Fire Safety etc requirements and the existing rules, regulations and responsibilities of a Licensee. The premises will promote the licensing objectives in accordance with Section 182 guidance.
All members of staff will be formally trained in their roles and responsibilities

b) The prevention of crime and disorder

A 5 camera multiplex CCTV system will be in operation with due warning signs displayed to the public of it's use within the shop. One interior camera is positioned to focus on the doorway and 1 exterior camera will help with the prevention and detection of crime and help with the protection of customers' and staff safety. Recording data will be timed and dated and have a minimum 31 days records. The Police and Local Authority Officers may have access to the system at any reasonable time and downloadable recordings on request. A refusal register is to be kept to record any incidents.

c) Public safety

Fire safety equipment includes alarms and 2 fire extinguishers which are regularly maintained. All electrical equipment is safety checked (pat tested). Fire exit signs are displayed and the staff instructed in emergency evacuation procedures.

d) The prevention of public nuisance

A litter bin is provided at the front of the shop and emptied regularly.
The front pavement is swept daily or more frequently if littered.

e) The protection of children from harm

A maximum of 2 unaccompanied children allowed in the shop at any one time.
Challenge 25 and "Pass" approved Notices displayed requesting valid proof of age for any age restricted products. "No I.D - No Sale". All staff are trained to serve alcohol and age sensitive products under the guidance of the DPS.

Please tick yes

- I have made or enclosed payment of the fee ☒
- I have enclosed the plan of the premises ☒
- I have sent copies of this application and the plan to responsible authorities and others where applicable ☒
- I have enclosed the consent form completed by the individual I wish to be premises supervisor, if applicable ☒
- I understand that I must now advertise my application ☒
- I understand that if I do not comply with the above requirements my application will be rejected ☒

IT IS AN OFFENCE, LIABLE ON CONVICTION TO A FINE UP TO LEVEL 5 ON THE STANDARD SCALE, UNDER SECTION 158 OF THE LICENSING ACT 2003 TO MAKE A FALSE STATEMENT IN OR IN CONNECTION WITH THIS APPLICATION

Part 4 – Signatures (please read guidance note 10)

Signature of applicant or applicant's solicitor or other duly authorised agent (See guidance note 11). **If signing on behalf of the applicant please state in what capacity.**

Signature	
Date	01-11-2012
Capacity	Licensing Agent

For joint applications signature of 2nd applicant or 2nd applicant's solicitor or other authorised agent. (please read guidance note 12). **If signing on behalf of the applicant please state in what capacity.**

Signature	
Date	
Capacity	

Contact name (where not previously given) and postal address for correspondence associated with this application (please read guidance note 13)

AC Consultancy
Licensing Services
5 Manor Farm Meadow
East Leake
LOUGHBOROUGH
Leicestershire

Post town	LOUGHBOROUGH	Post code	LE12 6LL
Telephone number (if any)		-mail address (optional)	

Key



Security Monitor



Security Camera



Fire extinguisher

Scale
1:100

RECEIVED
- 9 NOV 2012

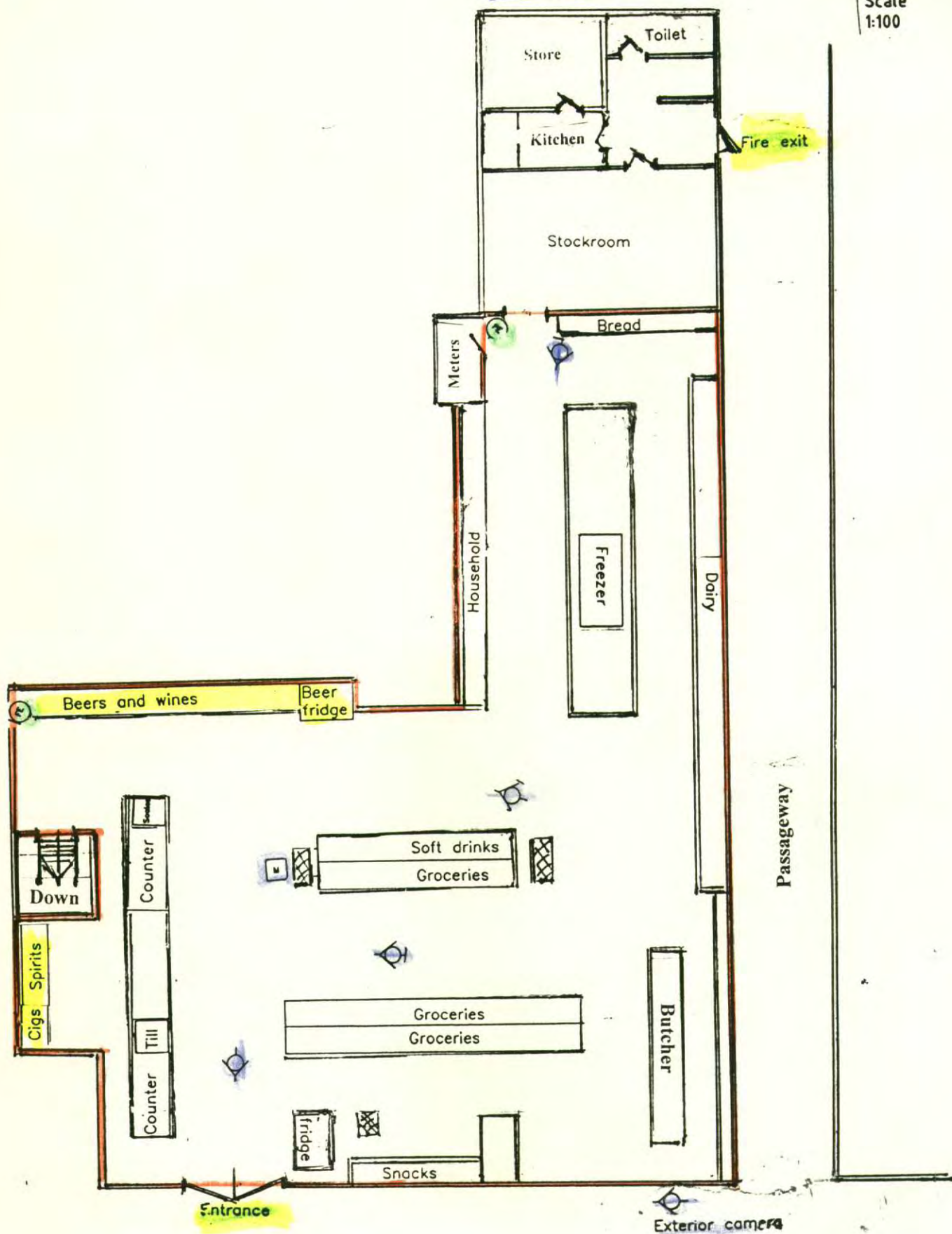

**HAMPSHIRE CONSTABULARY**

Page 1 of 7

**NEW GRANT OR VARIATION OF PREMISES LICENCE
OR CLUB PREMISES CERTIFICATE
FORM FOR REPRESENTATIONS FROM HAMPSHIRE CONSTABULARY**

Before completing this form please read the guidance notes on page 3.
Once completed please send your representation form to your local Licensing Authority.
You must keep a copy of the completed form for police records.

Hampshire Constabulary wish to make a representation(s) regarding the grant or variation of a
Premises Licence or Club Premises Certificate issued under the Licensing Act 2003.
These representations must be made within 28 days

Postal address of premises or club premises:

World Shop
210-214 Shirley Road

Post town: Southampton**Postcode:** SO15 3FL**Name of premises licence holder or club holding club premises certificate (if known)**

Sirwan Hussein

Police Details

Hampshire Constabulary is a responsible authority.

Name and address:

PC 22237 Sharon Conway
Southampton Central Police Station
Southern Road
Southampton
SO15 1AN

RECEIVED

3 DEC 2012

SOUTHAMPTON CITY COUNCIL
Legal Services

This application to object relates to the following licensing objective(s)

- 1) The prevention of crime and disorder
- 2) Public safety
- 3) The prevention of public nuisance
- 4) The protection of children from harm



*Please select
one or more
boxes*



HAMPSHIRE CONSTABULARY

Page 2 of 7

NEW GRANT OR VARIATION OF PREMISES LICENCE OR CLUB PREMISES CERTIFICATE FORM FOR REPRESENTATIONS FROM HAMPSHIRE CONSTABULARY

State the ground(s) for representation *(please read guidance notes 1 & 2)*

On behalf of the Chief Officer of Police, I am writing to lodge an objection to the above application on the following grounds:

- 1) The Prevention of Crime and Disorder
- 2) Public Safety
- 3) The Prevention of Public Nuisance
- 4) Protection of Children from Harm

Hampshire Constabulary believe that the evidence provided below supports their view that the issuing of a premises licence would significantly undermine the licensing objectives.

World Shop is situated along Shirley Road, Southampton, near to the junction of Howard Road and Payne's Road. This is an area locally known as Foyes Corner. This main road consists of both commercial and residential properties. The commercial outlets offer different services including food, alcohol, pharmacy services and hardware goods. The roads running behind Shirley Road are predominantly residential. Running alongside the residential boundaries are alleyways and car parking areas. Also located opposite World Store is a junior school, St Marks Junior School.

Hampshire Constabulary regularly consult with the local community and residents in the PACT (Police and Community Together) meetings, at which local policing priorities are set. The current priority in this particular area is the issue surrounding vagrants sleeping, drinking alcohol in the street and urinating in and around the area of Shirley Road. Street drinkers and the homeless are attracted to the area due to the number of alleyways and car parks which are out of view from police. This allows the congregation of groups, who not only leave litter and debris, but also use these areas to urinate and defecate. The offense caused by public areas being used as toilets is not confined to the alleyways and car parks. There have been a number of reports where people have urinated in local businesses, and in front of elderly pedestrians (Annex A, numbers 58, 59, 68, 53, 226, 238).

This is not only offensive and intimidating, but the availability of alcohol contributes to all the licensing objectives being undermined.

Some groups do not hide away to congregate, instead remaining in full sight, on private driveways, refusing to leave when asked by the home owner. Hampshire Constabulary also receive requests for assistance when the home owners feel too intimidated by the group. This is highlighted in Annex A, with reports in May 2012. (numbers 5, 7, 67)

Residents of Stafford Road, located behind Foyes Corner, report similar issues. On 26th July 2012, and again on 11th August 2012, a resident of Stafford Road reported that a group were loitering in a



HAMPSHIRE CONSTABULARY

Page 3 of 7

**NEW GRANT OR VARIATION OF PREMISES LICENCE
OR CLUB PREMISES CERTIFICATE
FORM FOR REPRESENTATIONS FROM HAMPSHIRE CONSTABULARY**

car park to the rear of the property, being very loud and causing a general nuisance. These reports show that the licensing objectives of the prevention of public nuisance and crime and disorder are being undermined.

Businesses along Shirley Road also contact Hampshire Constabulary, reporting drinkers congregating outside their premises. On 2nd October 2012, there is a report from an insurance company, where the informant reports four males urinating outside the building while customers are using the store. On 25th October 2012, a cake store reported that staff and customers were intimidated by a group of males drinking immediately outside the store. Century Bingo Club are regular callers, reporting incidents including groups drinking on their steps, urinating in the car park, and congregating in the fire exit areas, causing issues with public safety and nuisance. These reports are shown in Annex A.

St Marks Junior School, Stafford Road, is not immune to the problems suffered in the local area. Being alongside Shirley Road, staff also report issues to Hampshire Constabulary. Notably, in July 2012, the school reported that a male was sniffing gas, was drunk and had his 'flies undone'. This was reported at 15:01 hours, when children would be leaving the school. On 6th September 2012, the school reported that a male, in drink, was asleep in the car park. This male was moved off by police, but remained in the area, with police receiving a further call about his behaviour later in the afternoon from another resident. The school and parents have made further reports to police in September relating to drunken people in the area of the school. This shows that the availability of alcohol off-sales in the area are putting children at risk of emotional, mental or physical harm. Hampshire Constabulary believe that this application will not be able to support the objective to prevent children from harm, as the application only focuses on the sale of alcohol from the store to underage children.

Hampshire Constabulary have been working with other agencies, including Social and Private landlords, Southampton City Council, The Street Prevention and Homeless team, to tackle the issue. Beggars have been reported for summons where appropriate. The Designated Public Place Order (DPPO) is utilised, whereby alcohol and containers are confiscated from people drinking alcohol in public and disposed of. Despite this work, the issue still remains in the area and impacts significantly on the lives of the members of public.

A schedule has been submitted which outlines a number of conditions World Shop is willing to run by. However, Hampshire Constabulary believe that the opening of an additional licenced premises in this area will exacerbate the issues already experienced by the community, thus undermining the licensing objectives.

State any conditions that the Police seek to negate the need for a hearing



HAMPSHIRE CONSTABULARY

G88

Page 4 of 7

NEW GRANT OR VARIATION OF PREMISES LICENCE OR CLUB PREMISES CERTIFICATE FORM FOR REPRESENTATIONS FROM HAMPSHIRE CONSTABULARY

Hampshire Constabulary believe that an additional premises at this location would lead to an exacerbation of the problems already encountered by the community. However, should it be decided that a licence ought to be granted then the following conditions would be requested:

1) CCTV

The premises shall have sufficient cameras located within the premises to cover all public areas including outside of the premises covering the entrance and exit. The system will be able to cope with strobe lighting (where used) and all levels of illumination throughout the premises as well as outside areas.

CCTV warning signs to be fitted in public places.

The CCTV system must be operating at all times whilst the premises are open for licensable activity. All equipment shall have a constant and accurate time and date generation.

The recording system will be able to capture a minimum of 4 frames per second and all recorded footage must be securely retained for a minimum of 28 days.

Records must be made on a weekly basis and kept for inspection to show that the system is functioning correctly and that data is being securely retained.

The DPS or premises manager must be able to demonstrate that the CCTV system has measures to prevent recordings being tampered with, i.e. password protected.

There shall be sufficient members of trained staff at the premises during operating hours to be able to provide viewable copies immediately to police on request when investigating allegations of offences or criminal activity. Any images recovered must be in a viewable format on either disc or VHS. Footage supplied in a digital format on CD or DVD will also have a copy of the CCTV system software enabled on the disc to allow playback.

In the event of technical failure of the CCTV equipment the Premises Licence holder/DPS MUST report the failure to the Hampshire Western Police Licensing Unit within 24 hours.

2) Incident book

An incident book will be provided and maintained at the premises. It will remain on the premises at all times and will be available to police for inspection upon request.

Any incidents that include physical altercation or disorder, physical ejection, injury, id seizure or drug misuse will be recorded in the incident book. The entry is to include an account of the incident and the identity of all person(s) involved (or descriptions of those involved if identity is not known). Should there be any physical interaction by members of staff and the public the entry will include



HAMPSHIRE CONSTABULARY

Page 5 of 7

NEW GRANT OR VARIATION OF PREMISES LICENCE OR CLUB PREMISES CERTIFICATE FORM FOR REPRESENTATIONS FROM HAMPSHIRE CONSTABULARY

what physical action occurred between each party. The entry shall be timed, dated and signed by the author.

If the member of staff creating the entry has difficulties reading or writing then the entry may be written by another staff member. This should however be read back to the person creating the entry and counter signed by the person who wrote the entry.

At the close of business on each day the incident book will be checked by the manager on duty where any entries will be reviewed and signed. If incidents have occurred the duty manager will de-brief door staff at the close of business. Should there be no incidents then this will also be recorded at the close of business in the incident book.

3) Refusals book

A written log shall be kept of all refusals including refusals to sell alcohol. The Premises Licence Holder shall ensure that the refusals log is checked, signed and dated on a weekly basis by the store manager/manageress.

The refusals log will be kept and maintained at the premises and will be available for inspection immediately upon request by Hampshire Constabulary and any responsible authority.

The record of refusals will be retained for 12 months.

For clubs include- Identification seizures should also be recorded.

4) Challenge 25

There will be a Challenge 25 policy operating at the premises. Challenge 25 means that the holder of the premises licence shall ensure that every individual, who visually appears to be under 25 years of age and is seeking to purchase or be supplied with alcohol at the premises or from the premises, shall produce identification proving that individual to be 18 years of age or older.

Acceptable identification for the purposes of age verification will include a driving licence, passport or photographic identification bearing the "PASS" logo and the persons date of birth.

If the person seeking alcohol is unable to produce acceptable means of identification, no sale or supply of alcohol will be made to or for that person.

'Challenge 25' posters shall be displayed in prominent positions at the premises.

5) Training-

Staff will be trained regarding appropriate precautions to prevent the sale of alcohol to persons under the age of 18, the signs and symptoms of drunk persons and the refusal of sale due to intoxication. Records will be kept of such training which must be signed and dated by the member of staff who has



HAMPSHIRE CONSTABULARY

G88

Page 6 of 7

NEW GRANT OR VARIATION OF PREMISES LICENCE OR CLUB PREMISES CERTIFICATE FORM FOR REPRESENTATIONS FROM HAMPSHIRE CONSTABULARY

received that training.

All staff will receive refresher training every six months as a minimum and records are to be kept of this refresher training which should be signed and dated by the member of staff who received that training.

In addition to their training a written test related to the training given will be conducted before the staff member is permitted to sell or authorise alcohol. The test will consist of a minimum of ten questions of which the pass rate is 80%. Anyone who fails to reach the prescribed pass rate will be retrained and re-tested. Anyone not attaining the pass rate will not be permitted to sell or authorise the sale of alcohol until the pass rate is attained. There will be a minimum of two sets of questions to be used in the training which will be rotated upon each subsequent six month training session.

All training records will be made immediately available for inspection by Hampshire Constabulary and any responsible Authority upon request. Training records will be kept for a minimum period of two years. Training records will be kept on the licensed premises to which they relate to.

IT IS AN OFFENCE, UNDER SECTION 158 OF THE LICENSING ACT 2003 TO MAKE A FALSE STATEMENT IN OR IN CONNECTION WITH THIS REPRESENTATION

Part 3 – Signatures (please read guidance note 3)

Recommendation of Police Officer

--

Signature of Police Officer Completing

Signature:

Date:

--



**HAMPSHIRE CONSTABULARY**

Page 7 of 7

**NEW GRANT OR VARIATION OF PREMISES LICENCE
OR CLUB PREMISES CERTIFICATE
FORM FOR REPRESENTATIONS FROM HAMPSHIRE CONSTABULARY**

Recommendation of Police Sergeant

I agree with this objection based on the impact it could potentially have on the surrounding community.

Signature of Police Sergeant

Signature: _____

Date: _____

Decision of Police Licensing Inspector

Objection agreed.

Signature of Police Licensing Inspector

Signature: _____

Date: _____

NOTES FOR GUIDANCE

1. The ground(s) for representation must be based on one of the licensing objectives.
2. Please list any additional information or details, for example dates of problems which are included in the grounds for representation if available.
3. The representation form must be signed.

WITNESS STATEMENT**Criminal Procedure Rules, r 27. 2; Criminal Justice Act 1967, s. 9; Magistrates' Courts Act 1980, s.5B**Statement of: **GAIL CLARANCE**

URN

Age if under 18: **Over 18** (if over 18 insert 'over 18')Occupation: **Police Officer**

This statement (consisting of page(s) each signed by me) is true to the best of my knowledge and belief and I make it knowing that, if it is tendered in evidence, I shall be liable to prosecution if I have wilfully stated in it, anything which I know to be false, or do not believe to be true.

Signature:

(witness) Date: **30/11/2012**

Tick if witness evidence is visually recorded ☐ (supply witness details on rear)

I am the above mentioned police officer and am currently based at Shirley Police Station, 390 Shirley High Street, Southampton, SO15 3JG.

At present I fulfil the role of an Engagement Police Officer which is a police officer who has a specific responsibility for an area and their primary role is to address the concerns of the community. An Engagement Officer is the conduit between the community and the front line policing effort in Southampton. My area of responsibility includes Shirley Road and Shirley High Street in Southampton and I have been working in this role for about 18 months. Every 3 months we have meetings with members of the community to set policing priorities. One of the priorities for this area is street drinking and related Anti-Social behaviour.

One of the area's that have been highlighted, by the community, to the police is a location 150 Shirley Road up to about 250 Shirley Road, Shirley, Southampton. This location is often referred to as Foyes Corner. This is close to the road junction of Paynes Road, Shirley Road and Howard Road. There are a number of commercial premises along this stretch of road which are inter-dispersed with retail outlets selling food, alcohol to hardware goods. There are also a number of residential premises that are dotted along this main road and also back on to the shops and commercial premises. Behind the commercial and retail premises there are parking area's which are out of view from the main road and off these parking area's there are alleyways that lead on to residential roads. These alleyways are also secluded and run alongside residential boundaries. World Store is situated along this stretch of road with an address of 210 Shirley Road, Southampton.

The following issues have been encountered in the area referred to above:

The Store is at of the Shirley Road that has a current problem with street drinking.

The street drinking is persistent and has given rise to a lot of Anti-Social behaviour in the local area.

Signature: ..

Signature witnessed by:

The street litter has accumulated at the rear of the premises which back on to premises indicated above.

There is a local parking area servicing local businesses directly behind the premises and one over the Road behind the Co-operative store on Shirley Road. These area's attract street drinkers as they are not in direct view of the police however they are rowdy and unsightly for local residents whose premises over look and back on to the car parks.

The police receive numerous calls from the people working at these premises about feeling intimidated by the drunken group who hang around drinking.

The working professionals encounter these people when they leave work.

The groups that congregate not only leave street litter but also leave human waste products which are offensive to those who are permitted to use the local car parks.

There is an alley way that leads from the rear parking area out on Stafford Road and therefore the street drinking and related Anti-social behaviour spreads into the local residential community and is disruptive to local residents. The alleyway is also littered with street litter and human waste products which is not only offensive but provides a health and safety risk to local residents.

Efforts to keep the area clean have been made by the police in conjunction with the council however there are limited resources to attend the area regularly and therefore the unsightly debris is left lying around for long periods of time.

Other options of gating the area and a long term solution have been explored by the council however, there is some dispute about who owns the land and the council no longer supported gated projects as they are difficult and costly to manage. Therefore, the only solution to the problem of litter and Anti-social behaviour is enforcement by the Police and the City Council. There is already a problem and therefore we would not want to compound it by another premises opening.

There are already a number of premises selling alcohol in the area and a further premise will add to the already high concentration of licensed premises in the area and could well attract more people to engage in Street drinking.

One of our high problem area's is Stafford Road which is just around the corner from the World Store and therefore this again means that the acquisition of alcohol leads to people congregating in this neighbouring road to consume their drinks. This is disruptive to the local residents.

There are also a number of supported living multi-occupancy premises on this road who are vulnerable to alcohol use and this again compounds the street drinking problem in the area.

Engagement with the supported housing landlords has been completed and they are offering the relevant alcohol intervention to assist the vulnerable persons in Stafford and neighbouring roads. Their work is challenging and therefore, another outlet providing alcohol is not going assist with the long term solution of the reduction in Street drinking, Anti-social behaviour and alcohol dependency.

There are a number of multi-occupancy residences in the area and the licensed premises are often an area of congregation after work and results in a "wind down" after a busy day at work. This includes the consumption of alcohol.

A recent initiative has been completed in local residential Roads- Nightingale and Dyer Road, to address street drinking. These roads are within a close proximity of the area of concern.

St. Marks Junior School is also situated in the area being considered and they have recently been affected by drug people at their front gate when children are arriving at school.

Signature: ..

Signature witnessed by:

The local safer neighbourhood engagement team have worked hard with Social Landlords, the City Council, private landlords, St Marks School, the Street Prevention and Homeless team of Southampton and local intervention key workers to reduce the street drinking in this area. The number of reported incidents has decreased over the past year due to this hard work and multi-agency approach. Work is continuing to reduce the incidents further and therefore another Licensed premise which could encourage congregation of members of the public, within an already congested area, would not improve the quality of life of local residents. Another retail outlet selling alcohol would increase the accessibility of alcohol to vulnerable persons and the general public in an area which is already amply serviced by Licensed premises. The area continues to be patrolled with a zero tolerance approach by the police and use of Legislation to deal with Anti-Social Behaviour and Street Drinking. The local safer neighbourhood engagement team would therefore not support the approval of yet another License being awarded in this locality.

Signature: ..

Signature witnessed by:



Hampshire Constabulary

Station : Shirley Police Station

OCU : 5 OCU (Southampton)

Department : Shirley SNT

Date : 22nd November 2012

Subject : Shirley Road - Alcohol Licence

To Whom it May Concern

I am the Safer Neighbourhood Team Inspector for Shirley part of my role is to ensure that my staff are deployed in the right areas to tackle crime and anti social behaviour.

By far and away the biggest issue for both Police and members of the public is anti social behaviour which is fuelled by alcohol. This is supported by the numbers of incidents we have reported through the control room and through our engagement with members of the community.

We have various ways of tackling this problem which include the alteration of staff working hours and specifically targeted operations, including educating adults regarding the purchasing of alcohol for juveniles by placing Police Officers outside licensed premises, we also mark bottles within various licensed premises to identify where alcohol is being purchased that we seize from juveniles. There have been successes in this area and this can be measured but fewer calls received from members of the public regarding anti social behaviour.

We hold priority setting meetings across the Division and time and time again one of the main issues for those attending is anti social behaviour fuelled by alcohol. This is a particular problem in this part of Shirley where we receive not only reports of ASB but of the groups involved leaving human waste is an around the area, this is not only offensive to all that either live there or pass by, but is a health and safety risk. Several joint operations have been carried out with Southampton City Council to clean up the area and following these the area remains clean for a very short period of time before being returned to it previous state.

There are already several shops in this area with alcohol licences, and local residents are able to attend these other stores close by in order to purchase alcohol. All these stores regularly report alcohol thefts, and problems with persons congregating around the store, intimidating customers and trying to obtain alcohol. There are also a number of multi-occupancy, supported living premises in the vicinity that are seeking to help those with alcohol and drug addiction. I feel that if more premises in Shirley Road do start selling alcohol, the current level of disorder and disruption to local residents will increase dramatically.

Inspector 683 Rachel Stokes

Shirley Safer Neighbourhoods Team

Shirley Rd. May 2012 - 22/11/12
Crime Reports

Annex A

Occ #	Type	Time	Notes
5)	ASB Nui - Rowdy and Inconsiderate Behaviour	02/05/2012 19:31	<p>Filed - SHIRLEY ROAD SOUTHAMPTON, HAMPSHIRE United Kingdom SO15 3FN (OCU: 1 WESTERN, District: S SOUTHAMPTON, Sector: SY SHIRLEY SOUTH, Beat: 1SY01 REGENTS PARK & FREEMANTLE) 4 MALES HAVE JUST WALKED INTO DRIVEWAY WHO ARE DRINKING AND ARE INTOXICATED // THIS HAS BEEN A REGULAR PROBLEM FO MALES TURNING UP DOING THIS BEING A NUISANCE AND THEN LEAVING THEIR RUBBISH // CALLER IS AT WORK WITH WIFE HOME ALONE WITH THEIR 2YR OLD - SHE'S INTIMIDATED AND HASN'T FELT SHE CAN ASK THEM TO LEAVE // ALL MALES - 1 AGED 30+ YRS AND 3 YOUNGERS // NO OTHER DESCRS // **SRS 12050200059 REFERS** // **SNT PRIORITY** // To reduce anti-social behaviour, specifically alcohol related nuisance and crime in the Regents Park and Freemantle areas / SY66 - CURRENTLY WITH A GROUP OF 4 POLISH MALES. / C1 - GROUP OF FOUR MALES SEEN AND MOVED ON. THEY WERE NOT DRINKING AND HAVE BEEN MOVED ON. / *** RESULT *** / GROUP OF 4</p> <p>Filed - SHIRLEY ROAD SOUTHAMPTON, HAMPSHIRE United Kingdom SO15 3FN (OCU: 1 WESTERN, District: S SOUTHAMPTON, Sector: SY SHIRLEY SOUTH, Beat: 1SY01 REGENTS PARK & FREEMANTLE) 2 EASTERN EUROPEAN MALES KEEP COMING INTO INFTS DRIVEWAY AND SMOKING AND DRINKING AND LEAVE THEIR BEER CANS THERE. // THEY ARE THERE NOW. // WERE THERE YESTERDAY ALSO BUT THERE WERE 4 YESTERDAY // SMOKING ALSO. REGULAR PROBLEM RECENTLY. // BELIEVE THEY GO TO THE LOCAL SHOPS, GET THEIR DRINK AND THEN SIT THERE ALL EVENING. // IGNORING INFTS REQUESTS TO MOVE ON. // NFD // SRS 0042 REFERS / ALL UNITS CURRENTLY COMMITTED / SD50 8 / SD53 35 WATTS CLOSE / SD71 #530 / SD78 8 [COX DROVE / SD91 #3885 / SN2J 8 [FLOWERS EST / SN2K CONTENT INTERVIEW / SN2N CONTENT INTERVIEW / SN2O 8 / SN2Q FLOWERS EST // C1 - APOLOGY CALL TO INF, HE ADVISED MALES HAVE NOW GONE ALTHOUGH THIS IS A REGULAR PROBLEM. INF DOES A LOT OF SHIFT WORK AND NIG</p>
7)	ASB Per - Littering/Drugs paraphernalia	03/05/2012 19:20	<p>Filed - 358 SHIRLEY ROAD SOUTHAMPTON, HAMPSHIRE United Kingdom SO15 3HY (THE BRASS MONKEY) (OCU: 1 WESTERN, District: S SOUTHAMPTON, Sector: SY SHIRLEY SOUTH, Beat: 1SY01 REGENTS PARK & FREEMANTLE) Male was escorted from Brass Monkey PH by staff. Stopped by PCSO's and when Police attended male started swearing and was arrested section 5 POA.</p>
8)	Public order	04/05/2012 21:56	

13)	44120173455	Dispute other	05/05/2012 20:29	<p>Filed - 0 SHIRLEY ROAD SOUTHAMPTON, HAMPSHIRE United Kingdom (OCU: 1 WESTERN, District: S SOUTHAMPTON, Sector: SN SHIRLEY NORTH, Beat: 1SN01 SHIRLEY) On arrival there were approx 6/8 males on the street. Many of them on seeing Police returned to the Stile Inn Public House. There were 2 Latvian males who spoke reasonable English. One of the males had a cut to his eye but stated that this happened when he fell over following an argument which had spilled out from the Public House. We advised him that we knew something had happened and that we thought that he had been assaulted. However, he would not confirm this. Due to his injury and Ambulance was requested to check him out. After approx 20 mins H.A.S confirmed no Ambulance to send still, We then took male to SGH ourselves. // We then returned to the Public House and I spoke to the landlady outside. I advised her that we believe an altercation had started inside her pub. She de</p>
16)	44120179749	S27/30 Dispersal Order (Police Initiated)	10/05/2012 20:36	<p>Filed - 0 SHIRLEY ROAD SOUTHAMPTON, HAMPSHIRE United Kingdom (OCU: 1 WESTERN, District: S SOUTHAMPTON, Sector: SN SHIRLEY NORTH, Beat: 1SN01 SHIRLEY) SY99 - GOT A MALE STOPPED - GOING MAD IN THE STREET // SY99 - WITH THE MALE - AIO // SY99 - WILL SECTION 27 HIM - TAKING HIS DETAILS // SY99 - TAKING MALE BACK TO LUMPY LANE. // *** RESULT. *** // MALE TAKEN HOME // SECTION 27'D</p>
19)	44120188251	Suspicious - Other	16/05/2012 21:35	<p>Filed - 54 SHIRLEY ROAD SOUTHAMPTON, HAMPSHIRE United Kingdom SO15 3EX (THE OSBOURNE) (OCU: 1 WESTERN, District: S SOUTHAMPTON, Sector: SY SHIRLEY SOUTH, Beat: 1SY01 REGENTS PARK & FREEMANTLE) INF REPORTED HE WITNESSED AN ASSAULT IN THE LAST 3-4 MINS. // A BLACK MALE ASSAULTED ANOTHER MALE, USING A STICK. THIS WAS BY THE OSBOURNE PUB AND THE CAR SALES PLACE. // THE BLACK MALE WAS WITH 2 OTHERS. // THEY HAVE ALL RUN OFF INTO MANDELA WAY. INF RECOGNISES THEM AS LOCALS. // INF COULD NOT GIVE ANY DETAILS OF THE AGGD. // INF STATES THERE IS CCTV AT THE CAR SALES PLACE. NED // DESC: / BLACK MALE / RED BBC / AGED APPROX 16 YRS / SLIM BUILD / NECKERCHIEF / LIGHT TOP, POSS BEIGE, WITH PIPING / DARK TRACKSUIT BOTTOMS // // SD91 - ONE MALE MADE OFF FROM US >> SPRING PLACE, WYNHAM CT // SD50 - HAVE SPOKEN TO INF - HE IS NOT SURE WHAT HAS HAPPENED AND WHETHER THERE IS ANY AGGD PARTY AT ALL - NO CONFIRMED OFFENCES - WILL JU</p>
25)	44120191325	Public order	19/05/2012 00:03	<p>Filed - 0 SHIRLEY ROAD SOUTHAMPTON, HAMPSHIRE United Kingdom (OCU: 1 WESTERN, District: S SOUTHAMPTON, Sector: SN SHIRLEY NORTH, Beat: 1SN01 SHIRLEY) D/P was advised several times not to swear in the street in the presence of others but continued to do so.</p>

29)	44120195184	Theft	21/05/2012 20:22	<p>Filed - 190 SHIRLEY ROAD SOUTHAMPTON, HAMPSHIRE United Kingdom SO15 3FN (FOYES NEWS) (OCU: 1 WESTERN, District: S SOUTHAMPTON, Sector: SY SHIRLEY SOUTH, Beat: 1SY01 REGENTS PARK & FREEMANTLE) SHOP LIFTER DETAINED SOME TIME AFTER OFFENCE AS SPOTTED BY SHOP LIFTER ON CCTV. £3.50 BOTTLE OF CIDER TAKEN BUT INF DID NOT WISH TO MAKE A COMPLAINT. SUSPECT MADE TO PAY £3.50, AND BANNED FROM SHOP AT REQUEST OF AGGD.</p> <p>Filed - 190 SHIRLEY ROAD SOUTHAMPTON, HAMPSHIRE United Kingdom SO15 3FL (DIL RAJ) (OCU: 1 WESTERN, District: S SOUTHAMPTON, Sector: SY SHIRLEY SOUTH, Beat: 1SY01 REGENTS PARK & FREEMANTLE) RODDIE extremely drunk causing problems on the high street. He enters a food store and causes drunken disturbance, shouting and screaming refusing to leave. Stopped in street by police and continues to shout in front of officers. refused to behave clearly drunk and disorderly and detained</p>
30)	44120195246	Other crime	21/05/2012 21:34	<p>Filed - 0 SHIRLEY ROAD SOUTHAMPTON, HAMPSHIRE United Kingdom (OCU: 1 WESTERN, District: S SOUTHAMPTON, Sector: SN SHIRLEY NORTH, Beat: 1SN01 SHIRLEY) Aggrieved reporting he has been unprovokedly attacked by an acquaintance - the offender punched him in the face and smashed a vodka bottle over his head, causing a cut.</p>
31)	44120195302	Assault	21/05/2012 21:51	
35)	44120202842	ASB Nui - Rowdy and Inconsiderate Behaviour	26/05/2012 21:22	<p>Filed - 0 SHIRLEY ROAD SOUTHAMPTON, HAMPSHIRE United Kingdom (OCU: 1 WESTERN, District: S SOUTHAMPTON, Sector: SN SHIRLEY NORTH, Beat: 1SN01 SHIRLEY) INFT HAS PASSED A LARGE GROUP OF MALES - APPEAR TO BE PICKING ON ONE MALE // POSS FIGHT ABOUT TO BREAK OUT // DESC: / MID - LATE 20s / HEAVILY BUILT / COUPLE ARE BALD / MAINLY IN WHITE POLO SHIRTS & SHORTS // INFT IS PASSING ONLY // LOTS OF PUSHING AND SHOVING - SEEMED TO BE GATHERING AROUND THIS ONE INDIVIDUAL // *NFD* / VS MONITORING / NOTHING ON CAMERA // *** RESULT *** // OFFICERS CHECKED THE ADDRESS Q/15065 NOTHIGN OBVIOUS ON CCTV - NO FURTHER CALLS RECIEVED</p>

54)	44120221938	ASB Per - Rowdy and Inconsiderate Behaviour	09/06/2012 21:10	<p>Filed - 0 SHIRLEY ROAD SOUTHAMPTON, HAMPSHIRE United Kingdom (OCU: 1 WESTERN, District: S SOUTHAMPTON, Sector: SN SHIRLEY NORTH, Beat: 1SN01 SHIRLEY) MALE DRUNK MID 60'S VERY DRUNK FALLING IN THE ROAD, SAT DOWN IN CAFE, BUT HAS BUMPED HIS HEAD // SEEMS OK BUT HAS BEEN FALLING INTO ROAD SEVERAL TIMES // CALLER IS AT CAFE TO WATCH FOOTBALL // CWJUN - NO VS COVERAGE // CWJUN - DETAILS PASSED TO AMB REF: 1305 // CWJUN - FCB CALLING FEC TO GET CORRECT TELEPHONE NUMBER FOR INFT // CWJUN - ADVISED AMB WILL NOT BE ATTENDING UNLESS THEY WANT US TOO, INC DOWNGRADED // AMB ON SCENE, VERY DRUNK MALE NEEDS MOVING ON, NO TREATMENT NEEDED // CWJUN - INCIDENT UPGRADED, POLICE REQUIRED TO MOVE MALE ON / FURTHER CALL FROM AMB - POLICE CAN STAND DOWN - THEY HAVE FOUND MALES HA IS ROUND THE CORNER - THEY ARE DROPPING HIM THERE IN THE CARE OF HIS DAUGHTER / *** RESULT *** / male taken home by amb</p> <p>Filed - EXPRESS 349-353, SHIRLEY ROAD SOUTHAMPTON, HAMPSHIRE United Kingdom SO15 3JD (TESCO) (OCU: 1 WESTERN, District: S SOUTHAMPTON, Sector: SN SHIRLEY NORTH, Beat: 1SN01 SHIRLEY) AMB: // WITH A MALE IN HIS 50'S - HE IS IN DRINK AND HAS URINATED ALL OVER TESCO'S FLOOR // NOTHING MEDICALLY WRONG WITH HIM. // AMB REF: 231 // CWJUN - HAVE CALLED AMB BACK - ADVISED WE ARE ON HAND OVER / APP HE IS REFUSING TO LEAVE THE STORE // ADVISED AMB DO NOT NEED TO STAY FOR THAT HE CAN BE LEFT WITH STAFF AND WE WILL ATTEND AS SOON AS FREE // CALL FROM AMBULANCE WHO ARE NOT HAPPY FOR THIS MALE TO BE LEFT WITH STAFF AT THE STORE AS HE IS NOT IN A FIT STATE AND AMBULANCE ARE NOT HAPPY TO DEAL WITHOUT POLICE AS THE MALE HAS SOILED HIMSELF. POLICE NEED TO ATTEND ASAP // FURTHER CALL FROM AMB // CREW ARE NOW OUT OF TESCO'S, AND IN THE CAR PARK AT THE REAR OF MCDONALDS, STILL WITH THE MALE // APPARENTLY A GROUP OF OTHERS HAVE TUR</p>
58)	44120228891	ASB Nui - Misc ASB	15/06/2012 06:41	<p>Filed - RESTAURANT, SHIRLEY ROAD SOUTHAMPTON, HAMPSHIRE United Kingdom SO15 3JD (MCDONALDS) (OCU: 1 WESTERN, District: S SOUTHAMPTON, Sector: SN SHIRLEY NORTH, Beat: 1SN01 SHIRLEY) VERY DRUNK MALE IN THE PREMISES SWEARING AT EVERYONE / DESC .IN HIS 50'S WEARING A GREY TOP WITH GREY HAIR / MALE COULD BE HEARD IN THE BACKGROUND CONTINUOUSLY SWEARING / FURTHER CALL FROM INFT - MALE HAS NOW LEFT - AIO / *** RESULT *** / C1 NOTED UPDATE - / MALE LEFT PRIOR TO DEPLOYMENT</p>
59)	44120230013	ASB Nui - Rowdy and Inconsiderate Behaviour	15/06/2012 21:30	

67)	44120238701	ASB Per - Misc ASB	22/06/2012 08:22	<p>Filed - BASING HOUSE, 350, SHIRLEY ROAD # [REDACTED] SOUTHAMPTON, HAMPSHIRE United Kingdom SO15 3HY (OCU: 1 WESTERN District S SOUTHAMPTON, Sector: SY SHIRLEY SOUTH, Beat: 1SY01 REGENTS PARK & FREEMANTLE) THERE IS AN UNKNOWN MALE IN THE HALLWAY - APPEARS TO BE HOMELESS AND REFUSING TO LEAVE - I HAVE ASKED HIM TO LEAVE AND HE SAID HE WOULDNT - NOT BEING AGGRESSIVE JUST SITTING THERE / DESC: TRACKSUIT JUMPER APPROX 45ISH YEARS - APPEARS POLISH // THIS HASNT HAPPENED BEFORE AND INFT HASNT SEEN THE MALE BEFORE // INFT IS JUST LEAVING FOR WORK AND HIS PARTNER IS GOING TO BE IN HOUSE ON HER OWN AND INFT IS WORRIED ABOUT LEAVING HER - 999 ADVICE GIVEN FOR INFTS PARTNER // *CFT RESEARCHING* // FROM RMS / NO MATCH "MIKE JOHN" / NO MATCH FOR TEL # / FLAT 8 - NO PERSONS LINKED - NO WARNINGS - 1x INTEL DRUGS 2011 / NOT IDENTIFIED AS A REPEAT VICTIM / CALLER // NO RELEVANT HIST FOR BASING HOUSE, OR ITS CAR PARK IN RMS // SAFETYNET</p>
68)	44120238839	ASB Per - Rowdy and Inconsiderate Behaviour	22/06/2012 10:06	<p>Filed - [REDACTED] SHIRLEY ROAD SOUTHAMPTON, HAMPSHIRE United Kingdom SO15 3HL (OCU: 1 WESTERN District S SOUTHAMPTON, Sector: SY SHIRLEY SOUTH, Beat: 1SY01 REGENTS PARK & FREEMANTLE) // IN LAST 10mins, / INFT WAS IN THE HAIRDRESSERS OPP MOJO'S IN LUMSDEN AVE. SAW A MALE, RUN OUT FROM HOUSE, OPPOSITE, FROM A DOOR ABOVE THE LETTING AGENTS MALE WAS IN ONLY IN HIS LIGHT BLUE BOXERS SHORT, RAN TO THE KERB OF HAROLD ROAD, PULLED HIS BOXERS DOWN COMPLETELY AND URINATED IN FRONT OF AN ELDERLY FEMALE AND A LADY WITH (2) CHILDREN AND INFT AND OTHERS IN THE SALON. THEN RAN BACK IN // DESC: IC1 MALE, SKINNY, 40-42yo, PALE COMP. // C1 - FROM RMS 310A SHIRLEY ROAD NO WARNINGS ON ADDRESS OR ANY OCCUPANT. SEVERAL LISTED / 310B SHIRLEY ROAD NO WARNINGS ON ADDRESS. / MARCUS FELTAM 26041981 WARNING ES DR / MATHEW RAVENSCROFT 02061986 / COLIN GORGRAN 03061958 NO WARNINGS / SD79 ATTENDED AND TAKEN DETAILS - UNA</p>

69)	44120240863	Theft	23/06/2012 11:33	<p>Filed - 309 SHIRLEY ROAD SOUTHAMPTON, HAMPSHIRE United Kingdom SO15 3HW (NEW CENTURY BINGO CLUB) (OCU: 1 WESTERN, District: S SOUTHAMPTON, Sector: SN SHIRLEY NORTH, Beat: 1SN01 SHIRLEY) *** A DRUNK FEMALE, REGULARLY ON THE STREETS, JUST TRIED TO SNATCH INFTS MOBILEPHONE FROM HER HAND *** // THE ATTEMPT THEFT FAILED AS INFT WAS ABLE TO STEP OUT OF REACH // DESC FEMALE AGED 20 / 30, BLOND, MOUSEY SHOULDER LENGTH HAIR, WEARING PINK BOTTOMS, BLACK HOODIE / SHE IS ONE OF FOUR PERSONS WHO CONGREGATE OPPOSITE THE BINGO CLUB / OUTSIDE KINGS HOUSE / AND DRINK OPENLY // INFT, STAFF AT BINGO CLUB, WAS OUTSIDE HAVING A CIGARETTE // THE FEMALE APPROACHED AND TRIED TO SNATCH THE CIGARETTE, THEN TRIED FOR THE PHONE // THEN WANDERED INTO THE BINGO CLUB, BUT WAS TOLD TO LEAVE // WHILE PHONING THROUGH, INFT SAW THAT THE FOUR PERSONS IN DRINK MAY BE GETTING A TAXI // ATTEMPT THEFT / PUBOR / INTIMIDATING TO STAFF // FOR C1 / ***CFT RESEARCH*** // FROM R</p>
72)	44120244873	Public order	26/06/2012 04:34	<p>Filed - 143-145, SHIRLEY ROAD SOUTHAMPTON, HAMPSHIRE United Kingdom SO15 3FH (ATHERLEY HOUSE SURGERY) (OCU: 1 WESTERN, District: S SOUTHAMPTON, Sector: SN SHIRLEY NORTH, Beat: 1SN01 SHIRLEY) two males turned up at the surgery whilst it was being cleaned by the early morning cleaner. One of the males became abusive and threatening demanding that the cleaner open the doors or he would force his way in. Male still on scene on police arrival and arrested for a public order offence.</p>
76)	44120249590	Assault	29/06/2012 08:25	<p>Filed - 355 SHIRLEY ROAD SOUTHAMPTON, HAMPSHIRE United Kingdom SO15 3JD (LIDL) (OCU: 1 WESTERN, District: S SOUTHAMPTON, Sector: SN SHIRLEY NORTH, Beat: 1SN01 SHIRLEY) Police called at 0730 hrs to Lidl car park in SY re a male being drunk, on Police arrival he was abusive towards Police. He was advised to leave which he did. A further call was made to Police reporting the male on the High Street in Southampton. Whilst Police on route the males partner called Police reporting that he had assaulted her and caused damage at her work address. // The Police arrived and arrested male on suspicion of assault and criminal damage, when placing male in van he grabbed female officers' hair and punched her. Struggle with male and he ripped the officers ear piece which has destroyed. //</p>

36)	44120250831	ASB Nui - Misc ASB	29/06/2012 22:44	<p>Filed - 290 SHIRLEY ROAD SOUTHAMPTON, HAMPSHIRE United Kingdom SO15 3HL (QUICK TRIP) (OCU: 1 WESTERN, District: S SOUTHAMPTON, Sector: SY SHIRLEY SOUTH, Beat: 1SY01 REGENTS PARK & FREEMANTLE) INF IS REPORTING THERE IS A MALE OUTSIDE THE SHOP BEGGING // HE HAS BEEN MOVED FROM TESCO'S AND IS NOW OUTSIDE INF'S SHOP // MALE IS DESCRIBED AS 6FT TALL, MEDIUM BUILD, IN HIS 40'S, GINGER HAIR. WEARING A BACK PACK ON HIS BACK, LIGHT GREY AND BLUE TOP // CFT CHECKS // RMS HIT ON INFT. NO WARNINGS - NOT REPEAT VICTIM / COMMAND CENTRAL - 2 ASB REPORTS NEARBY IN THE PAST 3 MONTHS / SAFETYNET - VAGRANCY IS A LOCAL PRIORITY / POSTCODE SEARCH - NOT PRIORITY // NO SNT ON DUTY TO DESK FOR PASSING TPT. /// SY13P - ASNT ON OUR ARRIVAL // CFT - SPOKEN WITH THE INFT, SY13P HAS BEEN IN TO SEE THEM. // INFT HAPPY WITH THE EXPLANATION GIVEN AND ACTIONS TAKEN BY SY13P. // *** RESULT *** // ASNT UPON ARRIVAL // SY13P SPOKE WITH THE</p>
39)	44120253307	ASB Nui - Rowdy and Inconsiderate Behaviour	01/07/2012 19:55	<p>Filed - 290 SHIRLEY ROAD SOUTHAMPTON, HAMPSHIRE United Kingdom SO15 3HL (QUICK TRIP) (OCU: 1 WESTERN, District: S SOUTHAMPTON, Sector: SY SHIRLEY SOUTH, Beat: 1SY01 REGENTS PARK & FREEMANTLE) INFT REPORTING A VAGRANT MALE IS REFUSING TO LEAVE THE PREMESIS DOORWAY. / MALE IS STILL THERE NOW - / MALE IS WEARING BLUE JEANS AND SILVER JACKET AND CAP AND HE HAS A DOG / MALE IS SITTING OUTSIDE AGAIN NOW. / MALE WAS ASKED TO MOVE ON BUT HE WAS ABUSIVE TO INFT. / *** RESULT *** /// MALE MOVED ON / DETAILS OBTAINED</p>
81)	44120253569	Assault	02/07/2012 00:16	<p>Filed - 192 SHIRLEY ROAD SOUTHAMPTON, HAMPSHIRE United Kingdom SO15 3FN (SHIRLEY KEBAB JUNCTION) (OCU: 1 WESTERN, District: S SOUTHAMPTON, Sector: SY SHIRLEY SOUTH, Beat: 1SY01 REGENTS PARK & FREEMANTLE) REPORTING FOUR PEOPLE OUTSIDE IN STREET FIGHTING / AGED MID 20'S / ONE GREEN JUMPER BEING BEATEN BY THREE OTHERS IN BLACK TEESHIRTS. ONE HAS BLACK JACKET ALL IN JEANS // INFT ADVISED THEY ARE STILL THERE NOW AND HAD NO OTHER DETAILS // VS - TOO FAR DOWN FOR CAMERAS /// ARV22 - NO ONE OUTSIDE THE SHOP // ARV22 - OFFENDER WITH A TAZER GUN - HAS NOT BEEN SEEN BUT HEARD - HAS WALKED OFF >> HOWARD RD WITH A FEMALE // ARV22 - THE AGGD HAS GOT THE TAZER LIKE GUN IMPLEMENT AND USED IT ON ONE OF THE MALES WHO BEAT HIM UP AND THEN DRIVEN OFF // ARV22 - ASNT - NO AGGRIEVED - NO CAMERAS - NP CAR DETAILS - RESUMING // LOW THREAT // THREAT TO OFFICERS AND PUBLIC INITIALLY ASSESSED AS LOW - PLEASE DEPLOY LOCAL UNITS. /</p>

82)	44120253572	Suspicious - Other	02/07/2012 00:13	<p>Filed - 0 SHIRLEY ROAD SOUTHAMPTON, HAMPSHIRE United Kingdom (OCU: 1 WESTERN, District: S SOUTHAMPTON, Sector: SN SHIRLEY NORTH, Beat: 1SN01 SHIRLEY) CALLER REPORTING THERE IS AN OLD MAN ON THE BENCH - SHIRLEY ROAD BY THE BINGO HALL. / 3 DRUNK MALES HAVE NOW GONE UP TO HIM. BEING VERY ABUSIVE. INFT ASKING IF WE CAN CHECK ON THE MALE. // OFFENDERS: // 1 - BLACK JUMPER - HAT - IC1 MALE - AGED APPROX 20 / 1 - WHITE JUMPER IC1 MALE - AGED APPROX 30/35 / 1 - GREY JUMPER. IC IC1 MALE - AGED APPROX 20 // NO DESC OF OLD MALE. // NFDATT // C1- THIS IS NOT RELATED TO #010, INFT CAN STILL SEE THE OLD MAN AND TWO OF THE THREE OFFENDERS / *** RESULT *** // AREA SEARCH NO TRACE FOR THE MALE ON THE BENCH</p> <p>Filed - 194 SHIRLEY ROAD SOUTHAMPTON, HAMPSHIRE United Kingdom SO15 3FN (CLARENCE HARDWARE STORES) (OCU: 1 WESTERN, District: S SOUTHAMPTON, Sector: SY SHIRLEY SOUTH, Beat: 1SY01 REGENTS PARK & FREEMANTLE) MALE OUTSIDE LOCATION INHALING LIGHTER FUEL, ABUSING PASSERS-BY AND TRAFFIC / WEARING JEAN JKT, PAUNCH, LONG HAIR, STUBBLE // SRS #052 / ARV60 - NO TRACE FOR MALE ON ATTENDANCE / CFT CONTACTED INFT AND UPDATED HIM / CFT RESEARCH / NO TRACE RMS FOR INFT WITH THE DETAILS TAKEN / NOT A REPEAT VICTIM / NOT A REPEAT CALLER / NOT A VULNERABLE CALLER / NO RELATING COMMUNITY PRIORITIES / MULTIPLE REPORTS OF ASB IN THE SURROUNDING AREA</p>
84)	44120257292	ASB Nui - Rowdy and Inconsiderate Behaviour	04/07/2012 18:48	<p>Filed - WITHEWOOD MANSIONS, SHIRLEY ROAD # [REDACTED], SOUTHAMPTON, HAMPSHIRE United Kingdom SO15 3JA (OCU: 1 WESTERN, District: S SOUTHAMPTON, Sector: SY SHIRLEY SOUTH, Beat: 1SY01 REGENTS PARK & FREEMANTLE) Drunk male has become verbally abusive whilst being dealt with for a BOP. Arrested for S5 PO Offence.</p>
86)	44120259059	Public order	05/07/2012 23:20	<p>Filed - WITHEWOOD MANSIONS, SHIRLEY ROAD [REDACTED] SOUTHAMPTON, HAMPSHIRE United Kingdom SO15 3JA (OCU: 1 WESTERN, District: S SOUTHAMPTON, Sector: SY SHIRLEY SOUTH, Beat: 1SY01 REGENTS PARK & FREEMANTLE) Drunk male has urinated and spat in rear cage, resulting in a marked police vehicle being taken off the road to be cleaned professionally.</p>
88)	44120259708	Criminal damage	06/07/2012 12:45	<p>Filed - FOYES COURT 205-223, SHIRLEY ROAD [REDACTED] SOUTHAMPTON, HAMPSHIRE United Kingdom SO15 3SJ (OCU: 1 WESTERN, District: S SOUTHAMPTON, Sector: SN SHIRLEY NORTH, Beat: 1SN01 SHIRLEY) INFT REPORTING APPROX 10 - 12 YOUTHS - MALES AND FEMALES SMASHING BOTTLES IN THE ROAD, SHOUTING AND SCREAMING - WERE PLAY=FIGHTING, BUT IT LOOKS LIKE IT IS GETTING MORE SERIOUS /// SD71 - WE HAVE JUST-DRIVEN PAST THAT GROUP, THEY LOOKED AIO / *** RESULT *** / NO PUBLIC ORDER ON ATTENDANCE / GROUP IN ORDER</p>
89)	44120260803	ASB Nui - Rowdy and Inconsiderate Behaviour	07/07/2012 01:20	

53)	44120264329	ASB Nui - Misc ASB	09/07/2012 14:48	<p>Filed - 350 SHIRLEY ROAD SOUTHAMPTON, HAMPSHIRE United Kingdom SO15 3HY (BRITISH & INTERNATIONAL SAILORS SOC) (OCU: 1 WESTERN, District: S SOUTHAMPTON, Sector: SY SHIRLEY SOUTH, Beat: 1SY01 REGENTS PARK & FREEMANTLE) WITHIN THE LAST WEEK UNKNOWN MALE IS USING THE PORCH AT THE ADDRESS AS A TOILET AFTER CLOSING HOURS // STAFF LEAVE THE BUILDING AT 1730 HRS MOST DAYS AND CLEANER ARRIVES AT 1800 HRS // CLEANER WITNESSED A MALE IN THE PORCH ON FRIDAY 06/07/12 AT 1800 HRS / HE WAS VERY MUCH IN DRINK CURSING AND SWEARING / CLEANER FELT VERY INTIMIDATED AND HAD TO LEAVE IMMEDIATELY NOT DOING HER JOB THAT EVENING / MALE LOOKED A TYPE OF VAGRANT // AROUND THE SIDE OF BUILDING WED 04/07/12 STAFF FOUND HUMAN FAECES THAT THEY HAD TO CLEAR UP // INFT FOUND BIG RAZORS LEFT IN THE PORCH ON ARRIVAL THIS MORNING. AGAIN THEY HAVE CLEARED THESE UP // PRIOR TO LAST WEEK NOTHING LIKE THIS HAS EVER HAPPENED // POSTCODE SEARCH NOT WORKING /</p>
95)	44120264336	ASB Nui - Rowdy and Inconsiderate Behaviour	09/07/2012 17:08	<p>Filed - 278 SHIRLEY ROAD SOUTHAMPTON, HAMPSHIRE United Kingdom SO15 3HL (NO LIMITS) (OCU: 1 WESTERN, District: S SOUTHAMPTON, Sector: SY SHIRLEY SOUTH, Beat: 1SY01 REGENTS PARK & FREEMANTLE) INFT REPORTING 4 OR 5 MALES DRINKING IN THE STREET AT THE TOP OF DYER ROAD BY THE SIDE OF NO LIMITS // ONGOING PROBLEMS WITH ALCOHOL RUBBISH BEING LEFT ON THE ROAD // BEEN ADVISED BY LOCAL SNT TO CALL UP AND REPORT ANY STREET DRINKING // DESC - / MID TO LATE 20S / ALL WHITE / COUPLE WITH SKIN HEADS // SRS 101 FORM 12070900047 // CFT CHECKS... // NO EXACT RMS HIT ON INFT / LOC HISTORY - 2 REPORTS OVER 3 MONTHS / COMMAND CENTRAL - 20+ ASB REPORTS IN THE ROAD WITHIN THE PAST 3 MONTHS / SAFETYNET - LOCAL PRIORITY // At the Community Priority Meeting held on 28/03/12 residents raised concerns regarding Street Drinking in and around the Beat One areas and the resulting ASB and litter // SY16P MALES NOT LOC</p>

99)	44120266883	Public order	11/07/2012 14:06	<p>Filed - 195 SHIRLEY ROAD SOUTHAMPTON, HAMPSHIRE United Kingdom SO15 3FJ (OCU: 1 WESTERN, District: S SOUTHAMPTON, Sector: SN SHIRLEY NORTH, Beat: 1SN01 SHIRLEY) A KNOWN BARRED MALE ENTERED STORE AND STARTED SELECTING ITEMS OFF SHELVES. HE WENT TO THE CHECK OUT AND STOOD IN QUEUE BEFORE BEING RECOGNISED AS A BARRED CUSTOMER. VICTIM WENT OVER TO HIM AND ASKED HIM TO LEAVE THE STORE AND HAND OVER THE GOODS. HE WALKED AWAY FROM THE QUEUE AND VICTIM ADVISED HIM TO GIVE THE GOODS TO A STAFF MEMBER, JACK, TO RETURN THE GOODS TO SHELF. OFFENDER STATED "I WILL PUT THE FUCKING STUFF BACK". HE THEN THREW THE ITEMS INTO THE DISPLAY KNOCKING IT ONTO THE FLOOR. AS HE WALKED AROUND THE STORE HE SAID TO VICTIM "YOUR A FUCKING SPASTIC YOUR A CUNT". AS HE WALKED PAST THE OTHER STAFF MEMBER, JACK, HE SAID TO HIM "IF YOU FUCKING LOOK AT ME AGAIN I WILL FUCKING CHIN YOU". HE THEN GAVE ANOTHER TIRADE OF ABUSE AT VICTIM CALLING HER A CUNT. HE THEN LEFT STORE AND</p>
114)	44120279272	ASB Nui - Rowdy and Inconsiderate Behaviour	20/07/2012 11:53	<p>Filed - 222 SHIRLEY ROAD SOUTHAMPTON, HAMPSHIRE United Kingdom SO15 3FL (ADT MOTORCYCLE TRAINING) (OCU: 1 WESTERN, District: S SOUTHAMPTON, Sector: SY SHIRLEY SOUTH, Beat: 1SY01 REGENTS PARK & FREEMANTLE) INFT REPORTING THAT THEY HAVE A MALE OUTSIDE SNIFFING LIGHTER FLUID // THE MALE LOOKS OUT OF IT, HE IS WONDERING AROUND AND IS VERY UNSTEADY // THIS MALE IS OFTEN OUTSIDE THE SHOP, AND THEY HAVE CALLED ABOUT HIM BEFORE // MALE IS WEARING LONG SLEEVED STRIPED TOP / BOWL CUT HAIR CUT, BLUE JEANS, RUCKSACK, BLACK AND WHITE // SD72 - ASNT FOR MALE / *** RESULT *** // ASNT FOR MALE</p>
116)	44120280827	ASB Nui - Rowdy and Inconsiderate Behaviour	21/07/2012 07:47	<p>Filed - BOTTLEZ UP, 300 SHIRLEY ROAD SOUTHAMPTON, HAMPSHIRE United Kingdom SO15 3HL (OCU: 1 WESTERN, District: S SOUTHAMPTON, Sector: SY SHIRLEY SOUTH, Beat: 1SY01 REGENTS PARK & FREEMANTLE) INFT STATES THAT THERE IS A MALE WHO APPEARS TO BE IN DRINK SITTING ON THE DOORSTEP OF NUMBER 300. // HE IS SHOUTING AND MAKING NOISES AND HAS ATTEMPTED TO STAND UP BUT STUMBLED AND IS NOW SAT DOWN AGAIN. // INFT IS UNSURE IF HE IS HOMELESS OR JUST IN DRINK AND UNABLE TO GET HOME. // INFT IS CONCERNED FOR HERSELF AND STAFF AND ALSO FOR THE FEMALE WHO LIVES AT THE ADDRESS. // DESC - // WHITE MALE / BLONDE HAIR // BBC / JEANS / NYLON JACKET WITH A HOOD / GREY / BLUE SHIRT / CHAIN HANGING FROM HIS BACK POCKET / BLACK TRAINERS // 21/07/12 08:25 44LIHA49 NE93/0003 448547 / NO TRACE (INCLUDING YEAR OF BIRTH SEARCH)-TRANSACTION COMPLETED // // // // //</p>

119)	44120281143	Public order	21/07/2012 12:26	<p>Filed - 194 SHIRLEY ROAD SOUTHAMPTON, HAMPSHIRE United Kingdom SO15 3FN (CLARENCE HARDWARE STORES) (OCU: 1 WESTERN, District S SOUTHAMPTON, Sector: SY SHIRLEY SOUTH, Beat: 1SY01 REGENTS PARK & FREEMANTLE) A DRUNK MALE OUTSIDE - POLISH - HEAVILY DRUNK // INFT HAS ASKED HIM TO MOVED - AND HE HAS NOT - HE IS NOW SAT ON THE INFT'S STOCK AND NOW MAYBE ASLEEP. // INFT CONFIRMS MALE IS C+B - NO NEED AMBULANCE // INFT ASKING CAN AN OFFICER ATTEND AND MOVE HIM ON. / SY11 - I WILL BE ATTENDING IN ABOUT 30 MINS // *****CFT RESEARCH***** // RMS - 1 ASB RELATED REPORT FROM INFT IN LAST 3 MONTHS AND NO WM'S // LOCATION HISTORY - NOTHING RELEVANT // COMMAND CENTRAL - MULTIPLE ASB RELATED REPORTS AT AND AROUND LOCATION ADDRESS IN LAST 3 MONTHS // SAFETYNET - COMMUNITY PRIORITY - At the Community Priority Meeting held on 28/03/12 residents raised concerns regarding Street Drinking in and around the Beat One areas and the resulting ASB and</p>
120)	44120281196	ASB Env - Misc ASB	21/07/2012 14:32	<p>Filed - 302 SHIRLEY ROAD SOUTHAMPTON, HAMPSHIRE United Kingdom SO15 3HL (CAKE LADY) (OCU: 1 WESTERN, District S SOUTHAMPTON, Sector: SY SHIRLEY SOUTH, Beat: 1SY01 REGENTS PARK & FREEMANTLE) INFT CALLED EARLIER REF A MALE WHO WAS SAT OUTSIDE FALLING ASLEEP IN THE STREET // POLICE ATTENDED AND MOVED HIM ON BUT HE IS NOW BACK OUTSIDE 300 ASLEEP // INFT ASKED POLICE RE ATTEND // MALE DESC / BLNDE HAIR / BBC / JEANS / GREY/BLUE SHIRT / BLACK TRAINERS // EMAIL TO COUNCIL // ALT 98 // *****CFT RESEARCH***** // RMS - 1 PREVIOUS ASB RELATED REPORT FROM INFT IN LAST 3 MONTHS AND WAS EARLIER TODAY. NO WM'S // LOCATION HISTORY - CONFIRMS EARLIER REPORT AND NOTHING ELSE RELEVANT // COMMAND CENTRAL - MULTIPLE ASB RELATED REPORTS IN IMMEDIATE AREA OF LOCATION ADDRESS IN LAST 3 MONTHS // SAFETYNET - FORCEWIDE ASB CAMPAIGN 2012. NOTHING ELSE RELEVANT // CFT ASB MATRIX - STANDARD RISK SY16P ATTENDING / SY16P DRUNK MALE - ADVIC</p>
124)	44120283110	Theft	22/07/2012 22:41	<p>Filed - 54 SHIRLEY ROAD SOUTHAMPTON, HAMPSHIRE United Kingdom SO15 3EX (THE OSBOURNE) (OCU: 1 WESTERN, District S SOUTHAMPTON, Sector: SY SHIRLEY SOUTH, Beat: 1SY01 REGENTS PARK & FREEMANTLE) BETWEEN TIMES STATED, THE INFT WAS SAT AT A TABLE IN THE PUB THAT HE MANAGES. HE LEFT HIS MOBILE PHONE ON THE TABLE WHILE HE WENT TO THE BAR TO GET ANOTHER DRINK ON RETURNING TO THE TABLE. THE PHONE WAS MISSING ON CHECKING CCTV, A MALE IS SEEN TO SET DOWN AT THE TABLE, PICK UP THE PHONE, PUT IT IN HIS POCKET AND THEN LEAVE. INFT RECOGNISES THE MALE AS SOMEONE WHO FREQUENTS LOCAL PUBS, USUALLY TO USE THE FRUIT MACHINES.</p>

125)	44120283404	Suspicious - Other	23/07/2012 04:39	<p>Filed - SHIRLEY ROAD SOUTHAMPTON, HAMPSHIRE United Kingdom SO15 3FL (OCU: 1 WESTERN, District: S SOUTHAMPTON, Sector: SY SHIRLEY SOUTH, Beat: 1SY01 REGENTS PARK & FREEMANTLE) 3 MALES DRINKING ALCOHOL, SMOKING, MAKING A NOISE, BEING A MINOR NUISANCE. // THEY'VE PUT SOME BACKPACKS NEAR THE WINDOW... INFMT VERY NERVOUS OF THEM AND HAS A BABY IN THE ADDRESS. // IC1 MALES, AGED IN THEIR 30'S, 1 IS BALD, IN SPORTSWEAR. // ADVISED WE'D CHECK THEM BUT WOULD ONLY MOVE THEM ON IF THEY WERE DOING SOMETHING WRONG. // JG06 - POLISH MALES WAITING TO BE PICKED UP - NOT SUS. // RESULT *** / AS PER LAST</p> <p>Filed - KINGS HOUSE 316, SHIRLEY ROAD SOUTHAMPTON, HAMPSHIRE United Kingdom SO15 3HL (PAUL JONES INSURANCE & FINANCIAL SE) (OCU: 1 WESTERN, District: S SOUTHAMPTON, Sector: SY SHIRLEY SOUTH, Beat: 1SY01 REGENTS PARK & FREEMANTLE) MALE VAGRANT SLEEPING IN FRONT OF THE PROPERTY, HAS BEEN MOVED ON ALREADY BUT HE WENT ROUND THE CORNER AND HAS NOW COME BACK AGAIN. // THEY CANNOT UNDERSTAND WHAT HE IS SAYING BUT THINK HE IS FOREIGN // WEARING BLUE JEANS, BLUE SWEATER AND SHORT BROWN HAIR, RUDDY COMPLEXION / SY1B AIO WITH THE MALE // SY1B - MALE MOVED ON - AIO / *** RESULT *** / VAGRANT MOVED ON FROM O/S SHOP / NO OFFENCES /</p>
126)	44120283978	ASB Nui - Rowdy and Inconsiderate Behaviour	23/07/2012 13:36	<p>Filed - 0 SHIRLEY ROAD SOUTHAMPTON, HAMPSHIRE United Kingdom (OCU: 1 WESTERN, District: S SOUTHAMPTON, Sector: SN SHIRLEY NORTH, Beat: 1SN01 SHIRLEY) INF REPORTING THAT THERE ARE 5 PEOPLE WHO HAVE GATHERED ON THE BENCH OPPOSITE THE RESTAURANT BY THE TK. THEY ARE DRINKING AND SLEEPING THERE ALL NIGHT. THERE ARE 3 BENCHES AND IT HAS BECOME A "TRAMP CORNER" AND THERE ARE ALL SORTS OF PEOPLE DOING THIS EVERY DAY AND NIGHT. // INF HAS A BUSINESS TO RUN AND HE WORRIES ABOUT HIS CUSTOMERS BEING INTIMIDATED. LAST WEEKEND SOME OF HIS CUSTOMERS WERE INTIMIDATED BY THEM. // HE IS EXPRESSING CONCERN ABOUT THE AREA AS HE SAYS IT IS GETTING WORSE AS VARIOUS PEOPLE GATHER ON THE BENCHES AND DRINK THEIR FACES OFF AND THEN SLEEP. // SRS 171 // TO C1 FOR INFO / TO LA FOR INFO // VS - CANNOT SEE THIS FAR DOWN // SD76 - I CAN SEE THE GROUP - THEY ARE NO CAUSING ANY PROBLEMS THEY ARE AWAY FROM THE RESTURANT AND T...</p>
128)	44120285116	ASB Nui - Rowdy and Inconsiderate Behaviour	23/07/2012 23:55	

131)	44120288620	ASB Nui - Rowdy and Inconsiderate Behaviour	26/07/2012 12:54	<p>Filed - 0 SHIRLEY ROAD SOUTHAMPTON, HAMPSHIRE United Kingdom (OCU: 1 WESTERN, District: S SOUTHAMPTON, Sector: SN SHIRLEY NORTH, Beat: 1SN01 SHIRLEY) INFT STATES THAT ARE A GROUP OF PERSON AGING BETWEEN THEIR LATES 30'S TO 50'S SAT ON A BENCH AT THE ABOVE LOCATION THEY ARE DRINKING AND INFT STATES THAT THEY KEEP LETTING OFF FIREWORKS AND HE HAS HEARD SEVERAL BANGS // DESC MALE IN WHITE T-SHIRT WITH GINGER HAIR, EDLERY FEMALE WEARING A CREAM CARDIGAN AND BLUE SHORTS, ANOTHER GIRL IN WHITE T-SHIRT AND MALE WITH BLACK HAIR WEARING BLACK T-SHIRT // INFT IS CALLING FROM HIS WORK ADDRESS 307 SHIRLEY ROAD // C1 - 307 SHIRLEY RD IS ARROW NEWS // C1 - NUA SNT / ***** / SY20 [ST4 AND NOT HER PATCH] // NO PCSO'S IN THIS AREA // C1 - NUA TPT / ***** / SD50 [383] / SD53 [559] / SD71 [559] / SD73 [ST4] / SD74 [559] / SD78 [S18] / SD93 [S18] // CALL FROM PAUL JONES INSU</p>
132)	44120289030	ASB Nui - Street Drinking	26/07/2012 16:35	<p>Filed - 0 SHIRLEY ROAD SOUTHAMPTON, HAMPSHIRE United Kingdom (OCU: 1 WESTERN, District: S SOUTHAMPTON, Sector: SN SHIRLEY NORTH, Beat: 1SN01 SHIRLEY) ANON INFT HAS NOTICED A GROUP OF HALF A DOZEN MALES SAT ON A BENCH OUTSIDE KINGS HOUSE INSURANCE WHO ARE DRINKING BEER IN PUBLIC. / THEY APPEAR TO BE ABOUT 40ISH IN AGE. // AT THE MOMENT THEY APPEAR TO BE BEHAVING WELL BUT ANON INFT BELIEVES ITS AN OFFENSE TO DRINK IN PUBLIC ESPECIALLY IN GROUPS AND WANTS US TO BE MADE AWARE OF THEM. // INFT GAVE ME THE IMPRESSION THAT THIS WAS A ONE OFF INCIDENT AS HE NEVER STATED THAT THIS HAPPENED ON A REGULAR BASIS BUT ONLY THAT HE KNEW IT WAS AGAINST THE LAW TO DRINK PUBLICLY. // UNABLE TO DO A POSTCODE SEARCH AS NOT A PROPER HIT ON ALTARIS LOCATION // **SRS 12072600083 REFERS ** // **CFT RESEARCH // LOC HIST SHOWS RECENT ASB REPT SIMILAR // SAFETYNET // PRIORITIES - Alcohol and Street Drinking/ UNDERAGE DRINKING / At t</p>
136)	44120294927	Theft	30/07/2012 19:57	<p>Filed - 0 SHIRLEY HIGH STREET SOUTHAMPTON, HAMPSHIRE United Kingdom (OCU: 1 WESTERN, District: S SOUTHAMPTON, Sector: SY SHIRLEY SOUTH, Beat: 1SY01 REGENTS PARK & FREEMANTLE) Unknown male stole a case of Stella from the shop and was followed by the store manager who recovered the items. No complaint forth coming from the store as items recovered</p>

138)	44120297610	ASB Nui - Misc ASB	01/08/2012 15:56	<p>Filed - 309 SHIRLEY ROAD SOUTHAMPTON, HAMPSHIRE United Kingdom SO15 3HW (NEW CENTURY BINGO CLUB) (OCU: 1 WESTERN, District: S SOUTHAMPTON, Sector: SN SHIRLEY NORTH, Beat: 1SN01 SHIRLEY) INFMT REPORTING THEY ARE HARASSING THE CUSTOMERS AND MALES SITTING ON HIS STEPS DRINKING // THEY ARE HARASSING THE CUSTOMERS AND BEING RUDE // INFMT HAS JUST GOT A MOUTHFUL OF ABUSE FROM THEM AND HE STATES THEY ARE VERY DRUNK / VS - NO COVERAGE HERE / SN2P - MALES MOVED ON. ALL IN ORDER // CFT - CONTACTED INF WITH RESULT AND HE ADVISED THIS IS AN ONGOING ISSUE WITH SAME MALES CONGREGATING ON BENCH OPPOSITE LOCATION ADDRESS: CLOSED RMS / *** RESULT *** / CLOSED</p>
100)	44120301466	ASB Nui - Rowdy and Inconsiderate Behaviour	04/08/2012 00:33	<p>Filed - 192 SHIRLEY ROAD SOUTHAMPTON, HAMPSHIRE United Kingdom SO15 3FN (SHIRLEY KEBAB JUNCTION) (OCU: 1 WESTERN, District: S SOUTHAMPTON, Sector: SY SHIRLEY SOUTH, Beat: 1SY01 REGENTS PARK & FREEMANTLE) INF SAYING THAT THE STAFF IN THE KEBAB SHOP HAVE BEEN RUDE TO HIM AND PUSHED HIM // HE THEN WENT ON TO SAY HE WAS IN THE ARMY // PHONE PASSED TO KEBAB SHOP STAFF WHO SAID HE IS NOT BEING VIOLENT BUT HE IS SHOUTING AND DISTURBING THEIR CUSTOMERS // TRIED TO ADVISE INF TO WAIT OUTSIDE THE SHOP AND NOT TALK TO THE STAFF BUT HE WASN'T LISTENING TO ME AS HE WAS SHOUTING AT THE STAFF // SD53 MALE HAS ALREADY LEFT WILL HAVE A QUICK SEARCH AND OFFER SOME WORDS OF ADVICE / ***CFT RESEARCH*** // RMS CHECK ON INF NO RECORD OF INF / LOCATION CHECK - 1 XAT LOCATION / SAFETY NET ON INF - N/A / SAFETY NET ON LOCATION - NOTHING REVELANT Force wide 2012 ASB campaign to reduce anti-social behaviour. / COM</p>
147)	44120306459	ASB Nui - Rowdy and Inconsiderate Behaviour	07/08/2012 17:48	<p>Filed - 309 SHIRLEY ROAD SOUTHAMPTON, HAMPSHIRE United Kingdom SO15 3HW (NEW CENTURY BINGO CLUB) (OCU: 1 WESTERN, District: S SOUTHAMPTON, Sector: SN SHIRLEY NORTH, Beat: 1SN01 SHIRLEY) INF CALLING TO ADVISE THAT THERE ARE A GROUP OF POLISH STREET DRINKERS THAT ARE OUTSIDE THE PREMISES AND ARE THERE ALL DAY DRINKING - NEVER MOVE // STATES THAT THE SAME GROUP AND OFFICERS WILL KNOW THEM; THEY ARE NOW SERTTING OFF FIRE CRACKERS // CWUN - CALLED INF BACK, GROU HAVE NOW MOVED ON, HE STATES ITS A REGULAR PROBLEM HAPPENS EVERY DAY. / *** RESULT *** / GROUP LEFT PRIOR TO POLICE DEPLOYMENT, REGULAR ISSUES PLEASE PASS TO LOCAL SNT TO PAY PASSING ATTENTION</p>

152)	44120312011	ASB Nui - Street Drinking	10/08/2012 22:50	<p>Filed - SHIRLEY ROAD SOUTHAMPTON, HAMPSHIRE United Kingdom SO15 3FN (OCU: 1 WESTERN, District: S SOUTHAMPTON, Sector: SY SHIRLEY SOUTH, Beat: 1SY01 REGENTS PARK & FREEMANTLE) STATES THAT THERE ARE A NUMBER OF DRUNK PEOPLE AT THE BUS STOP O.S HER ADDRESS HANGING AROUND BEING VERY LOUD - THEY HAVE WOKEN HER UP. THEY HAVE BEEN THERE FOR SOME TIME THEY ARE DRUNK AND AGGRESSIVE WOULD LIKE THEM MOVING ON PLEASE / SRS- 189 / ***CFT RESEARCH*** // INFT NOT PRESENT ON RMS // NOTHING ON LOC HIST // COMMAND CENTRAL - 2X ASB INCIDENTS REPORTED FOR ROWDY IN THE LAST 3 MONTHS- THESE ARE FURTHER ALONG THE ROAD // SAFETYNET - NOTHING RELEVANT // 1Q31 - ALCOHOL REMOVED AND GROUP SENT ON THEIR WAY / *** RESULT *** / ALCOHOL REMOVED AND GROUP MOVED ON THEIR WAY / WILL TASK TO CFT FOR CONTACT TO BE MADE WITH RESULT</p>
153)	44120313410	ASB Per - Rowdy and Inconsiderate Behaviour	11/08/2012 20:35	<p>Filed - FOYES COURT, 205-223, SHIRLEY ROAD [REDACTED], SOUTHAMPTON, HAMPSHIRE United Kingdom SO15 3SJ (OCU: 1 WESTERN, District: S SOUTHAMPTON, Sector: SN SHIRLEY NORTH, Beat: 1SN01 SHIRLEY) SOME GENTLEMEN ARE IN THE GARDEN OF THE FLATS // THEY ARE PULLING UP FOR SALE SIGNS - AND THEY ARE ALL OVER DRUNK // ABOUT 4 MALES - AGES 20-30'S - ONE HAS A MOUNTAIN BIKE // INFT DOES NOT RECOGNISE THEM FROM THE BLOCK OF FLATS. / FURTHER CALL FROM INFT ADVISING THAT IT APPEARS THAT THE MALES LIVE IN THE FLATS SO AIO. / *** RESULT *** // NO LONGER REQ POLICE</p>
154)	44120314578	ASB Nui - Rowdy and Inconsiderate Behaviour	12/08/2012 15:11	<p>Filed - 280 SHIRLEY ROAD SOUTHAMPTON, HAMPSHIRE United Kingdom SO15 3HL (THE OLD CURIOSITY SHOP) (OCU: 1 WESTERN, District: S SOUTHAMPTON, Sector: SY SHIRLEY SOUTH, Beat: 1SY01 REGENTS PARK & FREEMANTLE) INFT JUST WALKED PAST LOC. ADDRESS - STATES THERE IS AROUND 10 GIRLS CURRENTLY GATHERED AROUND THE OWNER OF THE SHOP // THEY ARE SHOUTING AND PUSHING HIM // THEY ARE PUSING OVER STOCK THAT IS ON DISPLAY OUTSIDE THE SHOP // INFT HAS CARRIED ON WALKING HE DID NOT WANT TO GET INVOLVED // DOES STRESSES THAT THE SHOP OWNER IS GETTING A REAL HARD TIME WORRIED ABOUT HIS WELFARE STATES MALE IS ELDERLY / VS HAVING A LOOK // SN1B - I DROVE APPROX 5 MINS AGO. THEY ALL SCARPERED / SPOKE TO THE OWNER AT THE TIME // C1 - CALLED OWNER OF SHOP TO SEE IF THEY HAVE RETURNED SINCE OFFICER WAS THERE 5 MINS AGO. HE STATES THEY ARE ALL OUTSIDE STILL AND WOULD LIKE POLICE // SN1E - SPOKE TO SHOP OWNER, NO DAMAGE BY</p>

115)	44120317699	ASB Nui - Rowdy and Inconsiderate Behaviour	14/08/2012 18:44	<p>Filed - 309 SHIRLEY ROAD SOUTHAMPTON, HAMPSHIRE United Kingdom SO15 3HW (NEW CENTURY BINGO CLUB) (OCU: 1 WESTERN, District: S SOUTHAMPTON, Sector: SN SHIRLEY NORTH, Beat: 1SN01 SHIRLEY) CUSTOMER KICKING OFF - INFT ASKING FOR AN OFFICER ASAP. / MALE IS IN DRINK. // NO WEAPONS // VS DOES NOT COVER THE BINGO CLUB. /// NUA ATT. / SD53 - INC #604 THEN TTTL FROM INBOX / SD71 - ST 4 / SD72 - INC #499 / SD73 - INC #785 / SD74 - INC #831 / SD79 - COMMITTED THEN TPT COVER FROM 2000 HRS / SD91 - INC #972 / SD95 - INC #938 // NO AVAIL SNT OFFICERS // DESC - IC1, 40'S, SHORT AND STOCKY, WEARING BLK TRAINERS, BLUE JEANS AND A LIME GREEN TSHIRT. // MALE HAS NOW WALKED OFF >>> NEWLANDS AVE. / C1 - CALLED INFT BACK - THERE ARE NO OFFENCES, HE WAS VERY LAIRY AND ALMOST HIT THE MANAGER BUT THEY DONT WISH TO SPEAK TO POLICE ATT. THE MALE HAS LEFT THE AREA, 999 ADVISE GIVEN. IF HE RETURNS / *** RESULT *** // MALE LEF</p> <p>Filed - 0 SHIRLEY ROAD SOUTHAMPTON, HAMPSHIRE United Kingdom (OCU: 1 WESTERN, District: S SOUTHAMPTON, Sector: SN SHIRLEY NORTH, Beat: 1SN01 SHIRLEY) Phillip SCAMMELL was reported for summons by PCSO COLLINS for the offence of begging after being warned twice about sitting on the pavement outside of TESCO'S EXPRESS by PCSO WRIGHT on both occasions. On all three occasions SCAMMELL was sat in a position whereby MOP would percieve him to be begging.</p>
160)	44120321861	ASB Nui - Misc ASB	17/08/2012 15:38	<p>Filed - FOYES COURT 205-223, SHIRLEY ROAD # FLAT 1, SOUTHAMPTON, HAMPSHIRE United Kingdom SO15 3SJ (OCU: 1 WESTERN, District: S SOUTHAMPTON, Sector: SN SHIRLEY NORTH, Beat: 1SN01 SHIRLEY) INFT STATES THAT THERE ARE 2 MALES OUTSIDE FOYES COURT SNIFFING LIGHTER FLUID AND DRINKING ALCOHOL // THEY ARE OUTSIDE THE FRONT OF THE BLOCK // BOTH WHITE MALES AGED LATE 30'S / ONE IS WEARING A BLACK AND GREY TOP AND HAS LONGISH BROWN HAIR // OTHER IS SCRUFFY LOOKING // THEY LOOK LIKE VAGRANTS // MALES DO NORMALLY CONGREGATE OUTSIDE THE FRONT BUT THE INFT HAS NOT SEEN THESE BEFORE // HE DOES NOT NEED A CALL ON // *****CFT RESEARCH ***** // RMS - NO TRACE INFT AND NO ASB RELATED REPORTS LISTED AT INFTS HOME ADDRESS. W/M LISTED REGARDING DOMESTIC ISSUES BUT DO NOT INVOLVE INFT. // LOCATION HISTORY - 1 X DRUNK INC ON 11/08/2012 FROM DIFFERENT INFT // COMMAND CENTRAL - MULTIPLE ASB RELATED REPORTS</p>
161)	44120322051	ASB Nui - Rowdy and Inconsiderate Behaviour	17/08/2012 16:18	

163)	44120323300	ASB Env - Misc ASB	18/08/2012 13:15	<p>Filed - 311 SHIRLEY ROAD SOUTHAMPTON, HAMPSHIRE United Kingdom SO15 3HW (RITZ BINGO) (OCU: 1 WESTERN; District: S SOUTHAMPTON, Sector: SN SHIRLEY NORTH, Beat: 1SN01 SHIRLEY) INFT REPORTING THAT THERE IS DRUNK, POSSIBLY HOMELESS MALE ON THE FRONT STEPS OF THE BINGO HALL. // THE MALEMADE OTHER FEMALE MEMBERS OF STAFF FEEL UNCOMFORTABLE. // THE INFT MOVED THE MALE ON FROM THE STEPS EARLIER BUT HE HAS NOW RETURNED. // THE MALE IS LYING DOWN ON THE STEPS AND IN THE WAY. // INFT SAYS HE IS IN DRINK AND MUMBLING TO HIMSELF. // DESC- WEARING A BLACK FIRE TRAP T-SHIRT, BLUE JEANS AND TRAINER, GINGERY BEARD AND BALD HEAD. // THE MLE IS HARRASSING CUSTOMERS AND ASKING THEM FOR CIGARETTES. /// ***CFT RESEARCH*** // FROM RMS: RACHEL EDWARDS 02121984 - NO WM'S - 1X ASB INCIDENT REPORTED IN THE LAST 3 MONTHS FOR ROWDY // NOTHING ON LOC HIST // COMMAND CENTRAL - 2X MULTIPLE REPORTED INCIDENT FOR ROWDY. 3X ASB FOR ROWDY AND 1X</p>
166)	44120324971	ASB Per - Rowdy and Inconsiderate Behaviour	19/08/2012 16:32	<p>Filed - EXPRESS 349-353, SHIRLEY ROAD SOUTHAMPTON, HAMPSHIRE United Kingdom SO15 3JD (TESCO) (OCU: 1 WESTERN; District: S SOUTHAMPTON, Sector: SN SHIRLEY NORTH, Beat: 1SN01 SHIRLEY) INFT IS ELDERLY AND VERY SHAKEN BY MALE OUTSIDE TESCO SHIRLEY ROAD WHO HAS BEEN ABUSIVE TO HER ANDS THEN CHASED HER UP THE ROAD. SHE HAS HAD TO SEEK REFUGE IN MACDONALDS. // **DESC** / WHITE MALES / IN HIS 20'S / NOT VERY TALL // WEARING BLACK T-SHIRT AND BLACK TROUSERS HOLDING A CAN OF BEER. // INFT DOES NOT NEED TO BE SEEN // VS - AWARE BUT TESCO IS TOO FAR FOR CAMERA / SY05A - NO ONE TO ATTEND THIS. / SD71- ASNT FOR THE MALE, NOT SEEING INFT AS REQUESTED / *** RESULT *** / AREA SEARCHED FOR THE MALE, INFT NOT SEEN AS REQUESTED</p>
170)	44120332570	ASB Per - Rowdy and Inconsiderate Behaviour	24/08/2012 22:28	<p>Filed - SHIRLEY ROAD SOUTHAMPTON, HAMPSHIRE United Kingdom SO15 3FG (OCU: 1 WESTERN; District: S SOUTHAMPTON, Sector: SN SHIRLEY NORTH, Beat: 1SN01 SHIRLEY) CALLER PHONING ON BEHALF OF HER MOTHER WHO DOES NOT SPEAK ENGLISH - THERE IS A ROWDY GROUP OF PEOPLE O/S HER ADDRESS AND BANGING ON HER DOOR // SD77 - FOUND THE PARTY TO THE REAR OF THE BLOCK IN THE STAIRWELL, MAINLY POLISH. THEY HAVE AGREED TO KEEP THE NOISE HAVENT CALLED ON INFT AS THEY ARE NEAR TO HER ADDRESS. // C1 - TO CFT FOR CLOSURE - DUE TO UPDATE UNIT DID NOT CALL ON AGG'D ADDRESS PLS CAN YOU CALL INFT TO PASS ON UPDATE // ***CFT RESEARCH // SRS - 12082400143 // Rms - inft no wm, / NO ASB PREV REPT // SAFETYNET - NIL RELEVANT / CRIME REPORTS - NO ASB IN LAST 3 MNTHS // CFT - INFT UPDATED WITH RESULT</p>

175)	44120344259	ASB Nui - Rowdy and Inconsiderate Behaviour	02/09/2012 20:21	<p>Filed - 313 SHIRLEY ROAD SOUTHAMPTON, HAMPSHIRE United Kingdom SO15 3HW (HILL HOUSE HAMMOND LTD)(OCU: 1 WESTERN, District: S SOUTHAMPTON, Sector: SN SHIRLEY NORTH, Beat: 1SN01 SHIRLEY) FEMALE STILL IN THE VICINITY OF THE STORE - SHES HOMELESS, SHES IN DRINK AND MADE COMPLAINTS TO INFT THAT GUYS HAVE BEATEN THE CRAP OUT OF HER, SHE WAS COMPLAINING THAT HER LEGS WERE HURTING HER AS SHES BEEN KICKED // SHE WAS ASKING INFT FOR FREE FOOD, SHE WAS TOLD NO... SHE ASKED INFT TO PHONE POLICE SO THAT SHE CAN GET ARRESTED // SHE DID SAY SHE WAS GOING TO COME BACK TO THE STORE AND KICK OFF WITH A VIEW TO GET ARRESTED // TURNED LEFT OUT OF THE STORE >>> TOWN // RED HAIR / PIERCING LEFT SIDE OF NOSE / BLK LEATHER JACKET WITH STUDS / 5FT 5 / 1C1 // ON HER OWN // SRS 151 REFERS / CFT*** SN12P AND SN15P CAN NOT BE RAISED ON P2P, THEY ARE ON DUTY FOR OP CONVERGENCE / INFT IS EMPLOYEE AT HE SHOP ... **LOC</p>
177)	44120346801	ASB Nui - Rowdy and Inconsiderate Behaviour	04/09/2012 14:56	<p>Filed - KINGS HOUSE 316, SHIRLEY ROAD SOUTHAMPTON, HAMPSHIRE United Kingdom SO15 3HL (PAUL JONES INSURANCE & FINANCIAL SE) (OCU: 1 WESTERN, District: S SOUTHAMPTON, Sector: SY SHIRLEY SOUTH, Beat: 1SY01 REGENTS PARK & FREEMANTLE) INFT REPORTING DRUNK MALE OUTSIDE THE FRONT DOOR. // HE IS THROWING ALL HIS EMPTIES OVER THE GARDEN WALL. // HE IS SAT OUTSIDE THE FRONT DOOR, FEAMLE CALLER NOT HAPPY TO GO BACK OUT TO GET DESCRIPTION. // REGULAR DRUNK MALE. // // SY05C AWARE... UNITS COMMITTED ON A CONCERN FOR WELFARE AT PRESENT, IF MALE STILL THERE WHEN FREE WILL ASSIST. // SN1F - THERE IS 1 MAN SAT ON A BENCH OUTSIDE, HE IS NOT CAUSING ANY PROBLEMS AT PRESENT. // ****CFT RESEARCH**** // RMS - NO TRACE INFT AND 1 ASB RELATED REPORT LISTED AT LOCATION ADDRESS IN LAST 3 MONTHS. NO WM'S / LOCATION HISTORY - NOTHING ELSE RELEVANT // COMMAND CENTRAL - MULTIPLE ASB RELATED REPORTS IN IMMEDIATE AREA IN L</p>
185)	44120351938	ASB Nui - Rowdy and Inconsiderate Behaviour	07/09/2012 22:11	<p>Filed - WITHEWOOD MANSIONS, SHIRLEY ROAD # FLAT 39, SOUTHAMPTON, HAMPSHIRE United Kingdom SO15 3JA (OCU: 1 WESTERN, District: S SOUTHAMPTON, Sector: SY SHIRLEY SOUTH, Beat: 1SY01 REGENTS PARK & FREEMANTLE) Police attended reports of a fight outside location. On arrival, female was heavily in drink and incoherent. She became abusive and lunged at officers, therefore was detained. D & D. FPN issued.</p>

186)	44120354983	Assault	09/09/2012 20:26	<p>Under investigation - BOTTLEZ UP, 300 SHIRLEY ROAD SOUTHAMPTON, HAMPSHIRE United Kingdom SO15 3HL (OCU: 1 WESTERN, District: S SOUTHAMPTON, Sector: SY SHIRLEY SOUTH, Beat: 1SY01 REGENTS PARK & FREEMANTLE) Group of three Polish males have been threatening and abusive to a member of staff in off licence. One male has then attempted to steal some beer and staff have tried to retrieve it. Shop aorker then assaulted resulting in wrist injury and possible stomach injury.</p>
189)	44120362257	ASB Nui - Street Drinking	14/09/2012 18:09	<p>Filed - SOUTHERN CO-OPERATIVES LTD 333, SHIRLEY ROAD SOUTHAMPTON, HAMPSHIRE United Kingdom SO15 3JD (COOP) (OCU: 1 WESTERN, District: S SOUTHAMPTON, Sector: SN SHIRLEY NORTH, Beat: 1SN01 SHIRLEY) INFT REPORTING SOME PEOPLE DRINKING OUTSIDE HIS OFFICE. // THEY HAVE BEEN THERE FOR AROUND 15 MINUTES NOW AND THIS IS AN ONGOING PROBLEM EVER SINCE THE INFT MOVED INTO THE OFFICE AROUND 2 MONTHS AGO. // THEY TEND TO SIT OUTSIDE THE OFFICES DRINKING WHILST LEANING ON THE DOOR WHICH BLOCKS INFT FROM GETTING OUT. // INFT HAS ASKED THE MALE A FEW TIMES TO MOVE AWAY FROM THE DOOR BUT THE MALE IS STILL THERE. // THE INFT BELIEVES THAT THE SECURITY FROM TESCO'S PREVENTS THEM FROM SITTING OUTSIDE THE STORE SO THEY SIT OUTSIDE HIS OFFICE INSTEAD. // INFT WOULD LIKE LOCAL OFFICERS TO ATTEND AND MOVE THEM ON AS INFT FEELS TOO INTIMIDATED TO LEAVE HIS OFFICE WITH THEM THERE. / SRS REFERS 12091400063, // NFDATT / *** TO ATTENDING OFFICERS</p>
198)	44120367330	Suspicious - Other	18/09/2012 12:31	<p>Filed - 0 SHIRLEY ROAD SOUTHAMPTON, HAMPSHIRE United Kingdom (OCU: 1 WESTERN, District: S SOUTHAMPTON, Sector: SN SHIRLEY NORTH, Beat: 1SN01 SHIRLEY) BARGAIN BOOZE WHICH IS ROUND THE CORNER FROM HER KEEPS SELLING CANNISTERS OF LIGHTER FUEL TO A MALE WHO THEN GATHERS OUTSIDE INFTS PROPERTY OR WALKS ALONG THE ROAD SNIFFING THEM. // THERE ARE A COUPLE OF PEOPLE WHO DO IT BUT THERE IS ONE MAIN MALE WHO SHE SEES 3-4 TIMES A WEEK AND THINKS HE DOES IT MOST DAYS. HE WALKS ALONG WITH IT HANGING OUT HIS NOSE. INFT IS CONSTANTLY PICKING UP THE DISCARDED CANNISTERS. // WHITE MALE / 5'6" / SKINNY BUILD / AGED APPROX EARLY 40'S / DARK HAIR BELOW THE CHIN / WEARS BBC WITH PEAK AT THE BACK / SCRUFFY LOOKING / NORMALLY WITH A TRAMP AND A DOG // INFT THINKS THE SHOP OWNER KNOWS EXACTLY WHAT THEY'RE DOING WITH THE CANNISTERS AND SELLS 4 TO THEM IN ONE GO. SHE HAS CONFRONTED THE OWNER BUT HE SAYS HE DOESN'T CARE AS THEY'RE NOT DOING IT OUTSIDE.</p>

204)	44120370497	ASB Env - Street Drinking	20/09/2012 18:56	<p>Filed - 0 SHIRLEY ROAD SOUTHAMPTON, HAMPSHIRE United Kingdom (OCU: 1 WESTERN, District: S SOUTHAMPTON, Sector: SN SHIRLEY NORTH, Beat: 1SN01 SHIRLEY) Gavin BOWERS was seen drinking in a public place, he was required to cease consuming alcohol and failed to do so. He was reported for summons for the offence.</p> <p>Filed - 216 SHIRLEY ROAD SOUTHAMPTON, HAMPSHIRE United Kingdom SO15 3FL (THE LAUNDERETTE) (OCU: 1 WESTERN, District: S SOUTHAMPTON, Sector: SY SHIRLEY SOUTH, Beat: 1SY01 REGENTS PARK & FREEMANTLE) INFT REPORTING THAT DURING THE TIME MENTIONED A KNOWN SUSPECT HAS THROWN AN UNKNOWN OBJECT AT HIS WINDOW AND DAMAGED THE GLASS AND FRAME. //</p>
213)	44120376658	Criminal damage	25/09/2012 17:44	<p>Filed - 228 SHIRLEY ROAD SOUTHAMPTON, HAMPSHIRE United Kingdom SO15 3HR (MAGIC CHEF) (OCU: 1 WESTERN, District: S SOUTHAMPTON, Sector: SY SHIRLEY SOUTH, Beat: 1SY01 REGENTS PARK & FREEMANTLE) INFT REPORTING SLEEPING OUTSIDE // INFT SAW HIM 20 MINUTES AGO // THE MAN IS LYING ON THE PAVEMENT OUTSIDE THE SHOP // THE MALE HAS BEEN DRINKING HE HAS JUST STOOD UP AND LAID DOWN AGAIN // TO CWUN FOR DEPLOYMENT / C1 - FURTHER CALL FROM THE INFT - POLIOCE CAN STAND DOWN // *****CFT RESEARCHING***** // RMS - NO TRACE INFT AND 1 CRIM DAM REPORT IN LAST 3 MONTHS AT LOCATION ADDRESS NO WIM'S // LOCATION HISTORY - NOTHING RELEVANT // /COMMAND CENTRAL - MULTIPLE ASB RELATED REPORTS IN IMMEDIATE AREA IN LAST 3 MONTHS // SAFETYNET - COMMUNITY TENSION - Op Detox / Complaints of vagrants sleeping, drinking and urinating around Shirley High Street / FORCEWIDE ASB CAMPAIGN 2012 // CFT ASB MATRIX - MEDIUM RESPONSE AND OFFICER DEPLOYED.</p>
214)	44120377070	ASB Nui - Misc ASB	25/09/2012 23:23	<p>Filed - 319 SHIRLEY ROAD SOUTHAMPTON, HAMPSHIRE United Kingdom SO15 3HW (THE MONEY SHOP) (OCU: 1 WESTERN, District: S SOUTHAMPTON, Sector: SN SHIRLEY NORTH, Beat: 1SN01 SHIRLEY) FEMALE WORKER AT STORE HAS HAD MALE COME IN EITHER IN DRUNK OR ON DRUGS AND SHE IS VERY WARY OF HIM AND HES NOT MAKING SENSE AS TO WHAT HE WANTS, ALSO APPEARS QUITE FRIGHTENED OF HIM // IC1 MALE / 30-40YO / SKINNY BUILD / BROWN JACKET / BLUE JEANS / CUTS TO FACE AND IS HOLDING HIS STOMACH // SHE DOESNT WANT TO APPROACH HIM AS HE IS ACTING STRANGE. UNSURE IF JUST IN DRINK OR INJURED // SY05D - SNT ALL OUT AND ABOUT AT THE MOMENT /// SD77 - VAGRANCY ISSUE, NO OFFENCES, GETTING DETS // SD77- MALE VERY MUCH IN DRINK AND DOESNT SPEAK MUCH ENGLISH, THE MARKS TO HIS FACE ARE JUST SCABS AND ARNT INJURIES, WE HAVE MOVED HIM ON. // ***** RESULT, ***** // MALE MOVED ON</p>
219)	44120382140	ASB Nui - Misc ASB	29/09/2012 14:32	

221)	44120383583	ASB Per - Rowdy and Inconsiderate Behaviour	30/09/2012 16:02	<p>Filed - FOYES COURT 205-223, SHIRLEY ROAD # FLAT 18, SOUTHAMPTON, HAMPSHIRE United Kingdom SO15 3SJ (OCU: 1 WESTERN, District: S SOUTHAMPTON, Sector: SN SHIRLEY NORTH, Beat: 1SN01 SHIRLEY) Verbal argument between the occupants of the address and a group of Polish males. No offences disclosed, no damage to property and no injuries to any party. The group left prior to police arrival and were not located.</p>
226)	44120386041	ASB Nui - Street Drinking	02/10/2012 14:08	<p>Under investigation - KINGS HOUSE 316, SHIRLEY ROAD SOUTHAMPTON, HAMPSHIRE United Kingdom SO15 3HL (PAUL JONES INSURANCE & FINANCIAL SE) (OCU: 1 WESTERN, District: S SOUTHAMPTON, Sector: SY SHIRLEY SOUTH, Beat: 1SY01 REGENTS PARK & FREEMANTLE) /INFT REPORTING THAT FOUR MALES OUTSIDE HER URINATING AGAINST THEIR BUILDING / /INFT STATES THAT THEY ARE DRINKING AND INFT HAS CUSTOMERS COMING IN AND OUT OF THE STORE // *CFT RESEARCHING* // INFT HAS NO DESCRIPTIONS AS DOES NOT WANT TO GO OUTSIDE // STAFF HAVE ASKED THEM TO MOVE ON... SAME PERSON AS LAST TIME WHEN POLICE WERE DEPLOYED /// CFT RESEARCH /// RMS - 2X ROWDY /// LOC HIST - 1X DRUNKING, 1X VAGRAINC /// COMMAND CENTRAL - 2X ROWDY, 2X NEIGHBOURS, 2X OTHER DAMAGE // SAFETY NET - Emerging Issues/Community Tension - Op Detox / Complaints of vagrants sleeping, drinking and urinating around Shirley High Street // ASB RESPONSE MATRIX - MEDIUM // SY13P - NO TRACE</p>
238)	44120395275	ASB Env - Misc ASB	09/10/2012 14:46	<p>Filed - 309 SHIRLEY ROAD SOUTHAMPTON, HAMPSHIRE United Kingdom SO15 3HW (NEW CENTURY BINGO CLUB) (OCU: 1 WESTERN, District: S SOUTHAMPTON, Sector: SN SHIRLEY NORTH, Beat: 1SN01 SHIRLEY) THE INFT IS CALLING ABOUT CONSTANT PROBLEMS WITH THE POLISH DRUNKS WHO HANG AROUND OUTSIDE THE FRONT AREA OF THE BINGO HALL // THEY DONT WORK AND SIT OUTSIDE GETTING DRUNK ALL DAY // THEY WALK INTO THE CLUB GIVE THEM A LOAD OF ABUSE // SOME ARE VERY LARGE AND MUSCULAR AND ARE VERY INTIMIDATING // THEY URINATE ALL OVER THE PLACE - IN THE CAR PARK AND THE STAFF AND CUSTOMERS HAVE TO WALK THROUGH IT. // THIS IS A REGULAR PROBLEM AND HAS BEEN REPORTED TO THE POLICE SEVERAL TIMES. // THEY HAVE BEEN THERE TODAY BUT HAVE MOVED ON NOW. // THEY ARE CONSTANTLY BEGGING - THEY BEG THE INFTS CUSTOMERS FOR CIGARETTES AND MONEY. // ONE HAS COME IN TODAY AND STAFF TOLD HIM HE WAS NOT ALLOWED IN AS NOT A MEMBER - HE JUST TURNED AROUND AND SAID "I</p>

245)	44120402381	Public order	14/10/2012 19:01	<p>Filed - 169-171, SHIRLEY ROAD SOUTHAMPTON, HAMPSHIRE United Kingdom SO15 3FG (METCO DISTRIBUTORS) (OCU: 1 WESTERN, District: S SOUTHAMPTON, Sector: SN SHIRLEY NORTH, Beat: 1SN01 SHIRLEY) FOYS MEWS - POINTED A SMALL FLINTLOCK PISTOL AT HIM - OLD STYLE GUN, DIDNT KNOW IF IT WAS REAL OR NOT BUT INFT WAS SCARED // POLISH MALE - IC1 LIGHT COLOURED TRACKSUIT >>> HOWARD RD - 3-4 MINS AGO / CALLED UP BY SD73 / C1 - HAVE ADVISED OFFICERS TO BEAR IN MIND IT MAY BE A REAL GUIN AND WILL MAKE FCR AWARE // SD73 - POLISH MALE, 5'6", STOCKY BUILD, LATE 20'S, SKINHEAD, LIGHT GREY TRACKIES, LIGHT TOP WITH 2 OTHER MALES BELIEVED TO BE POLISH. / C1 - UNITS ADVISED FULL DEPLOYMENT, SIGHTINGS ONLY / HIGH THREAT // Supervisors review the content of the message and identify that there is an immediate risk of harm to any person: // From FCR // This is an armed deployment under the command of the FCR Inspector. // Firearms Officers will take primacy a</p>
249)	44120407537	ASB Nui - Rowdy and Inconsiderate Behaviour	18/10/2012 15:17	<p>Filed - 309 SHIRLEY ROAD SOUTHAMPTON, HAMPSHIRE United Kingdom SO15 3HW (NEW CENTURY BINGO CLUB) (OCU: 1 WESTERN, District: S SOUTHAMPTON, Sector: SN SHIRLEY NORTH, Beat: 1SN01 SHIRLEY) THERE ARE 3-4 DRUNKEN POLISH MALES IN THE ALLEY BY THE FIRE EXIT / INFT STATES THEY ARE MAKING A LOT OF NOSE WHICH IS DISTURBING THE CUSTOMERS // GREEN JUMPER - BLACK TROUSERS IS WALKING OFF // 1 MALE LAID ACROSS THE FLOOR INFT CAN ONLY SEE IS SHOES / 1 MALE IN BLACK JACKET / 1 MALE HAS BALD HEAD // INFT SAID THEY ARE BLOCKING THE FIRE EXIT // *** NFDATT // *** CFT RESEARCH *** // FROM RMS INFT DOES NOT APPEAR TO BE PRESENT ON RMS. SEARCHED UNDER NAME OR TEL NO // LOC HIST - 1X NUISINC AND 1X DRUNKING // COMMAND CENTRAL - CURRENTLY NOT WORKING // SAFETYNET - COMMUNITY PRIORITY - SHIRLEY - Street Drinking // CFT MATRIX- MEDIUM RESPONSE // SN12P - AWARE ADN WILL ATTEND AS WELL AS #557-I</p>

250)	44120409006	Criminal damage	19/10/2012 15:20	<p>Under investigation - 100 SHIRLEY ROAD SOUTHAMPTON; HAMPSHIRE United Kingdom SO15 3FB (OCU: 1 WESTERN, District: S SOUTHAMPTON, Sector: SY SHIRLEY SOUTH, Beat: 1SY01 REGENT'S PARK & FREEMANTLE) INFT STATES SOMEONE HAS JUST SMASHED THE WINDOW AND LEFT BLOOD BEHIND // THIS HAPPENED WHILE INFT WAS OUT BUT ONLY GONE 15 MINUTES SO HAS HAPPENED RECENTLY. // NOTHING HAS BEEN TAKEN. // SEIGHT LANGUAGE BARRIER SO NOT ABLE T CONFIRM IF THIS IS JUST CRIMDAM OR ATTEMPT BREAK. // INFT STATES HE IS CALLING ON BEHALF OF HIS COLLEAGUE. INFT HAS REFUSED HIS OWN H/A. // NOT CLEAR IF THIS IS DWELLING OR BUSINESS PREMESIS. // BROKEN GLASS WINDOW ON FRONT DOOR OBVIOUS TRACES OF BLOOD ON HANDLE AND IN FRONT OF IT / PLS CAN FRMU CALL ME // CWJUN - MSG SENT TO FRMU / FRMU 14982 DEALING / CALL TO OFFICER 25483 ONSCENE. / WOODEN FRONT DOOR, WITH SMALL PANES OF GLASS IN IT, HAS HAD A PANE OF GLASS SMASHED AND BLOOD LEFT ON THE DOOR AND DOOR HANDLE. T</p>
252)	44120409954	ASB Nui - Misc ASB	20/10/2012 00:18	<p>Filed - BURLINGTON MANSIONS SHIRLEY ROAD # [REDACTED], SOUTHAMPTON, HAMPSHIRE United Kingdom SO15 3HX (OCU: 1 WESTERN, District: S SOUTHAMPTON, Sector: SN SHIRLEY NORTH, Beat: 1SN01 SHIRLEY) SOMEONE IS CAMPING IN THE CORRIDOR NEAR INFTS FLAT // INFT CAN HEAR HIM // THE MALE IS POLISH AND DOES NOT LIVE IN THE ADDRESS // *** NFDATT // INFT IS LANDLORD FOR THE PREMISES GETTING CALLS FROM RESIDENTS OF 2 OR 3 PEOPLE KICKING OFF IN THE CORRIDOR - HAVE BROKEN THE DOORS - INFT REQUESTING THAT CORRIDORS 1&2 ARE CHECKED SPECIFICALLY // FURTHER CALL FROM INFORMANT ASKING WHERE POLICE ARE? HE IS NOT THE LANDLORD. HE LIVES IN FLAT 11 AND THERE IS SOMEONE CONTINUALLY BANGING ON HIS DOOR. HE IS SCARED. CAN UNIT CHECK PLS. // FURTHER CALL FROM THE L/LORD HARPEL FINGH - 07888664922 - THE PERSONS HAVE NOW GOTTEN ON TO THE ROOF AND HAVE DAMAGED A MOBILE PHONE MAST. THEY HAVE ALSO DAMAGED THE DOORS TO GET ACCESS TO THE PROPERTY // S</p>

258)	44120417868	ASB Per - Street Drinking	25/10/2012 18:43	<p>Filed - 302 SHIRLEY ROAD SOUTHAMPTON, HAMPSHIRE United Kingdom SO15 3HL (CAKE LADY) (OCU: 1 WESTERN, District: S SOUTHAMPTON, Sector: SY SHIRLEY SOUTH, Beat: 1SY01 REGENTS PARK & FREEMANTLE) *** THREE MALES, STOOD AROUND DRINKING IMMEDIATELY OUTSIDE SHOP PREMISES WHERE ADULT LEARNING CLASSES ARE BEING HELD *** // STAFF AND CLIENTS FEEL INTIMIDATED // INFT HAD TO STEP OVER BAGGAGE JUST TO GET INTO HER SHOP FRONT DOOR. // CLIENTS ARE ARRIVING FOR CLASSES, WHICH CARRY ON TILL 20.30 - 21.00 // REQUEST MALES DISPERSED // FOR C1 / SRS 76 / ***** // CFT CHECKS... // RMS HIT ON INFT - NO WARNINGS / - NOT REPEAT VICTIM - ONE CALL MADE THIS YEAR // CRIME REPORTS - APPX 15+ ASB/DAMAGE REPORTS IN THE AREA IN THE PAST 3 MONTHS // SRS CREATED // SAFETYNET - LOCAL PRIORITY - Op Detox Complaints of vagrants sleeping, drinking and urinating around Shirley High Street // A</p>
266)	44120429682	ASB Nui - Rowdy and Inconsiderate Behaviour	03/11/2012 16:56	<p>Filed - 0 HAROLD ROAD SOUTHAMPTON, HAMPSHIRE United Kingdom (OCU: 1 WESTERN, District: S SOUTHAMPTON, Sector: SY SHIRLEY SOUTH, Beat: 1SY01 REGENTS PARK & FREEMANTLE) *** THREE MALES, IN DRINK, ARE CONGREGATED AGAIN JUST OUTSIDE WORKPLACES/FLATS IN HAROLD ROAD *** // INFT JUST LEAVING HIS WORKPLACE ** SEEKS CONFIDENTIALITY *** // MALES CAUSE RESIDENTS AND OTHERS TO FEEL INTIMIDATED // ONE MALE IN WHITE T SHIRT, AGED MAYBE LATE 20S / OTHER MALES ARE SAT DOWN // *** REPEAT ** AND A ** HOT SPOT ** STATES INFT // REQUEST MALES ARE DISPERSED // FOR C1 / SRS 95 / ***** // CFT CHECKS... // POSS RMS HIT ON INFT - NO WARNINGS / - NOT REPEAT VICTIM - ONLY PREVIOUS CALL BACK IN 2010 // CRIME REPORTS - APPX 10+ ASB/DAMAGE REPORTS IN THE AREA IN THE PAST 3 MONTHS // SRS CREATED // SAFETYNET - LOCAL PRIORITY - Op Detox /</p>
273)	44120435283	ASB Nui - Rowdy and Inconsiderate Behaviour	07/11/2012 21:29	<p>Filed - 290 SHIRLEY ROAD SOUTHAMPTON, HAMPSHIRE United Kingdom SO15 3HL (QUICK TRIP) (OCU: 1 WESTERN, District: S SOUTHAMPTON, Sector: SY SHIRLEY SOUTH, Beat: 1SY01 REGENTS PARK & FREEMANTLE) CUSTOMER CAUSING PROBLEMS AT THE STORE // MALE IS SAID TO KEEP COMING AND GOING AND BEING ABUSIVE TOWARDS STAFF FOR NO REASON // WHILST ON THE CALL, THE MALE WALKED OFF >> MALMESBURY ROAD - INFT DOES NOT THINK HE WILL RETURN AND HAS BEEN ADVISED TO CALL IF HE DOES SO // DESC: / IC3 / NO HAIR / DARK BLUE JUMPER / BLUE TROUSERS / RED SHOES // *** RESULT *** // TO IMU FOR INFO</p>

241)	44120443258	ASB Nui - Street Drinking	13/11/2012 15:19	<p>Filed - KINGS HOUSE, 316 SHIRLEY ROAD SOUTHAMPTON, HAMPSHIRE United Kingdom SO15 3HL (PAUL JONES INSURANCE & FINANCIAL SE) (OCU: 1 WESTERN, District: S SOUTHAMPTON, Sector: SY SHIRLEY SOUTH, Beat 1SY01 REGENTS PARK & FREEMANTLE) 3 PERSONS DRINKING OUT THE FRONT - MAKING AN AWFUL LOT OF NOISE AS WELL WHICH IS CAUSING A DISTURBANCE // THEY HAVE BEEN THERE FOR A FEW HOURS // HAVING A LOT OF PROBLEMS WITH PEOPLE DOING THIS HOWEVER THIS IS A NEW GROUP // DONT LOOK HOMELESS / ONE IS A SEMI SCRUFFY MALE BALD HEAD // HAVING ONGING ISSUES THAT HAVE BEEN ENCOURAGED TO BE REPORTED // SRS 035 REFERS // Your local priorities REGENTS PARK & FREEMANTLE / Road traffic offences / Speeding on local roads especially on King Georges Avenue, King Edward Avenue, Mill Road Oakley Road, Rege... / ASB / At the Community Priority Meeting held on 28/03/12 residents raised concerns regarding Street Drinking in a... / ASB / Anti-Social behavi</p>
244)	44120444666	ASB Nui - Rowdy and Inconsiderate Behaviour	14/11/2012 18:21	<p>Filed - 0 SHIRLEY ROAD SOUTHAMPTON, HAMPSHIRE United Kingdom (OCU: 1 WESTERN, District: S SOUTHAMPTON, Sector: SN SHIRLEY NORTH, Beat: 1SN01 SHIRLEY) Males in drink on Shirley Road, alcohol confiscation took place, one male, TAYLOR very abusive towards police.</p>
245)	44120444700	ASB Env - Rowdy and Inconsiderate Behaviour	14/11/2012 15:24	<p>Filed - 309 SHIRLEY ROAD SOUTHAMPTON, HAMPSHIRE United Kingdom SO15 3HW (NEW CENTURY BINGO CLUB) (OCU: 1 WESTERN, District: S SOUTHAMPTON, Sector: SN SHIRLEY NORTH, Beat 1SN01 SHIRLEY) MANAGER OF BINGO HALL REQUESTS POLICE TO ATTEND AND SPEAK WITH REGARDS TO ONGOING ISSUES WITH DRUNKS IN AREA. OFFICER ATTENDS AND SPEAKS TO MANAGER EXPLAINS THAT DRINKING IN SHIRLEY HIGH STREET IS A PRIORITY PROBLEM AND THAT PATROLS ARE BEING CONDUCTED TO COMBAT THE PROBLEM</p>
246)	44120445338	Collapse/Injury	15/11/2012 08:46	<p>Filed - 0 SHIRLEY ROAD SOUTHAMPTON, HAMPSHIRE United Kingdom (OCU: 1 WESTERN, District: S SOUTHAMPTON, Sector: SN SHIRLEY NORTH, Beat 1SN01 SHIRLEY) MALE SITTING ON BENCH OUTSIDE BINGO HALL SHIRLEY ROAD. MALE LOCATED CONSCIOUS AND BREATHING MOVED ON FROM THE BENCH AS HE LEFT HE STAGGERED AS THOUGH IN DRINK. NO ALCOHOL SEEN ON OR NEAR THE MALE. NO SMELL OF ALCOHOL.</p>

253)	44120453110	ASB Nui - Street Drinking	20/11/2012 20:21	<p>Filed - 309 SHIRLEY ROAD SOUTHAMPTON, HAMPSHIRE United Kingdom SO15 3HW (NEW CENTURY BINGO CLUB) (OCU: 1 WESTERN, District: S SOUTHAMPTON, Sector: SN SHIRLEY NORTH, Beat: 1 SN01 SHIRLEY) THERE ARE 2 POLISH MALES BLOCKING THE REAR FIRE EXIT. THEY ARE DRINKING OUT THE BACK // THEY DO THIS REGULARLY AND WHEN THE INFT GOES OUT TO THEM TO MOVE THEM ON THEY ARE VERBALLY ABUSIVE TO HER, SO SHE HAS JUST CALLED US THIS EVENING. // SHE CAN SEE THEM ON THE CCTV. // CFT CHECKS. // RMS HIT ON INFT - NO WARNINGS / - NOT REPEAT VICTIM/CALLER - 2 PREVIOUS CALLS IN AUG 2012 // ALTARIS SHOWS RECENT CALLS TO THE VENUE FOR VARIOUS REASONS // CRIME REPORTS - APPX 10+ ASB/DAMAGE REPORTS IN THE AREA IN THE PAST 3 MONTHS // SRS CREATED // SAFETYNET - LOCAL PRIORITY - Op Detox, Complaints of vagrants sleeping, drinking and urinating around Shirley High Street // ASB MATRIX - STANDARD RESPONSE //</p>
------	-------------	------------------------------	------------------	--

Crime Reports

Stafford Rd May 2012 - 22/11/12

Angex B

Occ #	Type	Time	Notes
44120262264	ASB Nui - Rowdy and Inconsiderate Behaviour	08/07/2012 02:53	<p>Filed - ST. MARKS C OF E PRIMARY SCHOOL, STAFFORD ROAD SOUTHAMPTON, HAMPSHIRE United Kingdom SO15 5TE (SCHOOL) (OCU: 1 WESTERN, District S SOUTHAMPTON, Sector: SN SHIRLEY NORTH, Beat: 1SN01 SHIRLEY) REPORTING 2 PEOPLE ARE ATTACK INFT FRIEND // INFT CAME ON LINE SAYING "FUCKING POLICE NOW" TWICE / SAYING HIS FRIEND IS BEING BEATEN UP - SAYING ONES GOT A SCREW DRIVER // COULD HEAR A MALE SHOUTING IN BACKGROUND / FCR MADE AWARE / NUA ALL SOUTHAMPTON DISTRICT // From FCR: // THREAT TO OFFICERS & PUBLIC INITIALLY ASSESSED AS LOW - PLEASE DEPLOY LOCAL UNITS. / REMIND OFFICERS STAY SAFE & PPE IF APPROPRIATE: // REFER BACK TO FCR FOR FURTHER THREAT ASSESSMENT - IF CONCERNS BECOME APPARENT: // INFT DIDNT GIVE MUCH INFO ON THE CALL - WOULDNT ANSWER ANY QUESTIONS JUST SAID MY FRIEND IS GETTING BEATEN UP AND KEPT SWEARING AT ME - // COULD HEAR PEOPLE IN BACKGROUND SAYING "SHAKE HANDS NOW" - AND SOU</p>
44120279676	ASB Nui - Rowdy and Inconsiderate Behaviour	20/07/2012 15:01	<p>Filed - ST. MARKS C OF E PRIMARY SCHOOL, STAFFORD ROAD SOUTHAMPTON, HAMPSHIRE United Kingdom SO15 5TE (SCHOOL) (OCU: 1 WESTERN, District S SOUTHAMPTON, Sector: SN SHIRLEY NORTH, Beat: 1SN01 SHIRLEY) INFT REPORTING A MALE THAT IS SNIFFING GAS OUTSIDE THE SCHOOL // HE IS IN DRINK WITH HIS FLIES UN DONE, IN A REAL MESS // EVERYONE IS PICKING THEIR CHILDREN UP FROM SCHOOL, STARING AT HIM // HE HAS JUST COME OUT OF HIS HOUSE NO. 102 STAFFORD RD // DESC - / WHITE MALE / AGED ABOUT LATE 20S/EARLY 30S / 5'8 / MEDIUM / LONG BROWN HAIR / MOUSTACHE AND GOATIE // RIPLEY GREY TOP LONG SLEEVED / PALE BLUE JEAN WITH BELT / BLAKE NIKE TRAINERS WITH RED SOLES // HE IS PLAYING WITH A REMOTE CONTROL CAR // SN15P - MALE HAS GONE BACK INSIDE 102 STAFFORD ROAD - HIS H/A / DID NOT GET TO SPEAK WITH HIM DUE TO COMMITMENT / NO REPLY AT THE DOOR ATT // / CFT RESEARCH // RMS - 1X ASB ROWDY, 1X ASB MISC // LOC</p>

7)	44120289341	ASB Nui - Rowdy and Inconsiderate Behaviour	26/07/2012 21:53	<p>Filed - STAFFORD ROAD SOUTHAMPTON, HAMPSHIRE United Kingdom SO15 5EA (OCU: 1 WESTERN, District: S SOUTHAMPTON, Sector: SN SHIRLEY NORTH, Beat: 1SN01 SHIRLEY) INFT: HAVING TO CALL IN ON A REG BASIS - THINGS SEEMED TO HAVE IMPROVED BUT A GROUP AGAIN ARE LOITERING TO THE BACK OF LOC IN A CAR PARK. / BELEIVES THEY ARE DRINKING ALOCHOL - GENERAL NUIS AND VERY LOUD - CANT SEE THEM IN FULL TO GIVE A DETAILED DESC. // REPEAT VICTIM - WOULD NOT BE CLASSED AS VULNERABLE. // EMAIL TO SCC - SRS 0157 / ***CFT RESEARCH /</p> <p>Filed - 0 STAFFORD ROAD SOUTHAMPTON, HAMPSHIRE United Kingdom (OCU: 1 WESTERN, District: S SOUTHAMPTON, Sector: SN SHIRLEY NORTH, Beat: 1SN01 SHIRLEY) MALE & FEMALE WERE HAVING SEX IN THE GARDEN OF THE FLATS. THEY ARE NOW NO LONGER THERE - NOT KNOWN WHICH DOT THEYVE GONE. INFT STATES IT WAS DEFINATELT CONSensual. // ONLY DESCR GIVEN - THE FEMALE - SHORT DARK HAIR, WHITE TOP, DARK COLOURED BOTTOMS. NO DESCR FOR THE MALE. // CWJUN - CALL TO INFT. HAVE EXPLAINED THAT THE DETAILS WILL BE CIRCD AND THE OFFICERS WILL BEAR IT IN MIND. NO UNIT TO DEPLOY SPECIFICALLY TO THIS INCIDENT. / *** RESULT *** // INFT ADVISED OFFICERS WILL BEAR IN MIND.</p>
9)	44120305329	Suspicious - Other	06/08/2012 22:36	<p>Filed - STAFFORD ROAD SOUTHAMPTON, HAMPSHIRE United Kingdom SO15 5EA (OCU: 1 WESTERN, District: S SOUTHAMPTON, Sector: SN SHIRLEY NORTH, Beat: 1SN01 SHIRLEY) INFT STATES THAT THERE ARE MALES BEHIND HER ADDRESS // THEY ARE DRINKING AND THROWING BOTTLES AGAINST WALLS // THE MALES ARE ADULT AND NOT YOUTHS // INFT ASKING FOR OFFICERS TO ATTEND TO MOVE THEM ON // NFD // SD79 - ALL QUIET NO ONE HERE - GOING TO SEE INFT / *** RESULT *** // ALL QUIET ON ARRIVAL / NO ONE IN THE AREA / INFT SEEN</p>
11)	44120313256	ASB Nui - Rowdy and Inconsiderate Behaviour	11/08/2012 18:36	<p>Filed - STAFFORD ROAD SOUTHAMPTON, HAMPSHIRE United Kingdom SO15 5ED (OCU: 1 WESTERN, District: S SOUTHAMPTON, Sector: SN SHIRLEY NORTH, Beat: 1SN01 SHIRLEY) Between the times stated an unknown person has scratched the word 'PAKI' into the nearside rear door of agg's Ford Fiesta. No one has been seen or heard and there is no racial motivation as to why the agg was targeted.</p>
12)	44120341151	Criminal damage	31/08/2012 09:11	<p>Filed - STAFFORD ROAD SOUTHAMPTON, HAMPSHIRE United Kingdom SO15 5EE (OCU: 1 WESTERN, District: S SOUTHAMPTON, Sector: SN SHIRLEY NORTH, Beat: 1SN01 SHIRLEY) Vehicle has been damaged - scratch marks on bonnet and rear nearside of vehicle caused by unknown means or person/s.</p>
1)	44120204985	Criminal damage	28/05/2012 13:20	

2)	44120228105	ASB Per - Misc ASB	14/06/2012 15:00	<p>Filed - ST. MARKS C OF E PRIMARY SCHOOL, STAFFORD ROAD SOUTHAMPTON, HAMPSHIRE United Kingdom SO15 5TE (SCHOOL) (OCU: 1 WESTERN, District: S SOUTHAMPTON, Sector: SN SHIRLEY NORTH, Beat: 1SN01 SHIRLEY) INFT REPORTING THAT THERE IS A KNOWN MALE O/S THE SCHOOL GATES AGAIN SNIFFING GLUE // INFT STATES THAT THEY ARE JUST ABOUT TO KICK THE KIDS OUT SO INFT IS ASKING FOR POLICE ASSISTANCE TO MOVE HIM ON OTHERWISE HE USUALLY KICKS OFF // HEAD TEACHER HAS ADVISED INFT INFT HAS NOT SEEN THIS MALE // HEAD TEACHER HAS NOT PASSED A DESC BUT MALE IS BELEIVED TO BE KNOWN TO POLICE // SD50 - ASNT / *** RESULT *** / ASNT</p>
1)	44120349215	ASB Nui - Misc ASB	06/09/2012 11:23	<p>Filed - ST. MARKS C OF E JUNIOR SCHOOL, STAFFORD ROAD SOUTHAMPTON, HAMPSHIRE United Kingdom SO15 5TE (SCHOOL) (OCU: 1 WESTERN, District: S SOUTHAMPTON, Sector: SN SHIRLEY NORTH, Beat: 1SN01 SHIRLEY) MALE IS ASLEEP IN DRINK ON THE CONCRETE IN THE CAR PARK OF SCHOOL // THERE IS A HALF WAY HOUSE NEAR BY // WHITE MALE, AGED 50'S, JEANS TSHIRT // COULD HE PLEASE BE MOVED ON. / SY99- MALE HAS BEEN MOVED, OFF PREMISES: PETER GREGORY APPROX 50 YRS- 28121964 // WARNINGS- DR, VI, CONTAGEOUS VI // ***TO CFT FOR CLOSING AND UPDATE INFT PLEASE** // **CFT RESEARCH** // RMS - 2 X ASB LINKED TO LOCATION, NO TRACE FOR INFT, N MARKERS. // SAFETY NET - NOTHING REEVENIT // C/C - SEVERAL ASB AT LOCATION / CFT CALLED INFT BACK AND UPDATED WITH RESULT / RESEARCH COMPLETE / NOTHING FURTHER TO BE DONE / *** RESULT *** / RESEARCH COMPLETE INFT UPDATED. MALE MOVE DON</p>
2)	44120349340	ASB Nui - Misc ASB	06/09/2012 13:07	<p>Filed - STAFFORD ROAD SOUTHAMPTON, HAMPSHIRE United Kingdom SO15 5EE (OCU: 1 WESTERN, District: S SOUTHAMPTON, Sector: SN SHIRLEY NORTH, Beat: 1SN01 SHIRLEY) MALE OUTSIDE LAYING FLAT OUT ON THE PAVEMENT, INFT BELIEVES HE IS DRUNK / NO BLOOD OR INJURIES AS FAR AS SHE CAN TELL. // WEARING A YELLOW T-SHIRT AND BLACK TROUSERS / IN HIS 40'S / INFT UNSURE WHERE HE LIVES, POSSIBLY THE END HOUSE ON THE ROAD. // THE MALE WAS IN THE SAME YESTERDAY AS WELL. // TO CWJUN. / SD77 - THIS IS PETER GREGORY FROM EARLIER. HE IS SAT ON A WALL IN SUFFOLK AVE NOW. WILL SEE HOW DRUNK HE IS // SD77 - HAVE SPOKEN WITH MALE. HE'S MAKING HIS WAY HOME. / *** RESULT *** // ** MALE SPOKEN TO AND IS MAKING HIS WAY HOME **</p>

3)	44120355712	ASB Env - Vehicle Related Nuisance	10/09/2012 13:15	<p>Under investigation - ST. MARKS C OF E JUNIOR SCHOOL, STAFFORD ROAD SOUTHAMPTON, HAMPSHIRE United Kingdom SO15 5TE (SCHOOL) (OCU: 1 WESTERN, District: S SOUTHAMPTON, Sector: SN SHIRLEY NORTH, Beat: 1SN01 SHIRLEY) INFT IS THE ADMINS MANAGER WHO IS REPORTING THAT THERE ARE DRUNKEN PEOPLE TURNING UP O/S THE GATE DURING SCHOOL HOURS. THIS IS HAPPENING ON A DAILY BASIS BUT THEY ARE NOT THERE AT THE MOMENT. // FEC ADVISED THEM TO CALL IN WHEN THEY ARE THERE // ALSO WANTED TO DISCUSS PARKING ISSUES DURING DROP OFF AND PICK UP TIMES / INFT WOULD LIKE LOCAL PCSO TO PLS PATROL AND DEAL WHEN NEC. ALSO ASKS PCSO PLS MAKE CONTACT WITH THEM AND POSSIBLY ARRANGE TO SEE THEM. // ** RESULT *** / FOR LOCAL SNT TO PLS MAKE CONTACT</p>
4)	44120359974	ASB Nui - Misc ASB	13/09/2012 10:56	<p>Filed - ST. MARKS C OF E JUNIOR SCHOOL, STAFFORD ROAD SOUTHAMPTON, HAMPSHIRE United Kingdom SO15 5TE (SCHOOL) (OCU: 1 WESTERN, District: S SOUTHAMPTON, Sector: SN SHIRLEY NORTH, Beat: 1SN01 SHIRLEY) INFT REPORTING A DRUNK MALE IN THE FIELD BEHIND HER SON'S PRE-SCHOOL. HE IS CLEARLY IN DRINK AND STILL DRINKING WHILST SWAYING AROUND. // IT IS THE FORMER CIVIL SERVICE FIELD USED BY ST MARKS SCHOOL. // **DESC** / LONG BROWN HAIR, BLACK COAT, JEANS, BROWN SHOES, NO FURTHER DESC AVAILABLE AS SEEN FROM THE SIDE. // SRS 024 REFERS / FROM POSTCODE SEARCH IS A CURRENT LOCAL PRIORITY / ASB - Street Drinking. // SY14P - ASNT / CFT: RESEARCHING 6286 / RMS / SHARON GOODSON 22091977 / NO WM / 5 X ASB REPORTS MADE OVER THE LAST 3 MONTHS - ALL RELATING TO STREET DRINKING AT THE REAR OF HER PROPERTY IN JANSON ROAD / **REPEAT CALLER** / NO IDENTIFIED AS VULNERABLE. // SAFETYNET - TWO LOCAL PRIORITIES IN NEIGHBOURING STREETS ARE: / Community</p>

3)	44120391068	Suspicious - Person	06/10/2012 04:21	<p>Filed - 0 SUFFOLK AVENUE SOUTHAMPTON, HAMPSHIRE United Kingdom (OCU: 1 WESTERN, District: S SOUTHAMPTON, Sector: SN SHIRLEY NORTH, Beat: 1SN01 SHIRLEY) MALE JUST EXPOSED HIMSELF TO THE INFMT AND APPROACHED HER AND ASKED HER IF SHE WOULD LIKE TO PLAY WITH HIS PENIS // INFMT WAS OUT WALKING HER DOG, HE SPOKE TO INFMT AS HE PASSED AND THEN FOLLOWED INFMT AS SHE WENT BACK TOWARDS WHERE SHE LIVES // HE IS NOW WALKING UP AND DOWN THE ROAD / INFMT THINKS HE MAY LIVE AT 27 AS THIS HAPPENED OUTSIDE NUMBER 27 // MALE IC1 AGED APPROX 28-30 / F511 BROAD BUILD / WEARING MUAVE T SHIRT WITH WORDS ON IT / BROWN TROUSERS - SANDY BROWN COLOUR / NO COAT / SMOKING A CIGARETTE // INFMT ALSO MENTIONED THAT THERE ARE 3 YOUTHS IN A SMALL GREY CAR PARKED BY THE GARAGES IN SUFFOLK AVENUE, NOT CAUSING PROBLEMS BUT WOULD HAVE SEEN THIS MALE APPROACH THE INFMT // INFMT ISNT PARTICULARLY BOTHERED BY THIS BUT CONCERNED IN CASE HE APPROACHES YOUN</p>

Crime Reports

Landguard Rd May 2012 - 22/11/12

Annex

Occ # Type Time Notes

8)	44120195340	ASB Nui - Rowdy and Inconsiderate Behaviour	21/05/2012 22:58	<p>Filed - 0 LANDGUARD ROAD SOUTHAMPTON, HAMPSHIRE United Kingdom SO15 5DJ (OCU: 1 WESTERN, District: S SOUTHAMPTON, Sector: SN SHIRLEY NORTH, Beat: 1SN01 SHIRLEY) INFT REPORTING THERE ARE ALOT OF PEOPLE IN THE AREA, ALL VERY DRUNK // INFT IS CONCERNED THEY ARE GOING TO CAUSE ISSUES LATER // AT THE MOMENT, THERE ARE JUST ALOT OF PEOPLE MILLING AROUND IN THE FLAT BLOCK AND OUTSIDE // INFT COULDNT OFFER ANY DESC AND CAN ONLY HEAR THEM // NFD - TO DESK FOR NOTING... / *** RESULT *** / NOTED</p>
14)	44120238715	Theft	22/06/2012 09:21	<p>Filed - 0 LANDGUARD ROAD SOUTHAMPTON, HAMPSHIRE United Kingdom SO15 5DL (OCU: 1 WESTERN, District: S SOUTHAMPTON, Sector: SN SHIRLEY NORTH, Beat: 1SN01 SHIRLEY) ORNAMENTAL BAY TREE IN A METAL PLANT POT HAS BEEN STOLEN BY PERSONS/ UNKNOWN FROM FRONT GARDEN OF VICTIMS ADDRESS.</p>
23)	44120339979	ASB Nui - Rowdy and Inconsiderate Behaviour	30/08/2012 17:50	<p>Filed - 0 LANDGUARD ROAD SOUTHAMPTON, HAMPSHIRE United Kingdom (OCU: 1 WESTERN, District: S SOUTHAMPTON, Sector: SN SHIRLEY NORTH, Beat: 1SN01 SHIRLEY) INFT REPORTS 2 MALES FIGHTING IN THE ROAD // BOTH WHITE MALES NO FURTHER DETAILS - THEY ARE NOT FROM THE HOSTEL OR KNOWN TO INFT // NO DESCRIPTIONS AND NO WEAPONS SEEN / FURTHER CALL FROM MRS SIMELANE OF 46 MALMESBURY RD, SOTON ON 07707313696. CLAIMS SHE SAW A MALE IN A BLUE T-SHIRT AND JEANS CHASING A SECOND MALE DOWN LANDGUARD RD WITH A HAMMER. THIS MALE HAS NOW GONE BACK INTO A HOUSE NR ANOTHER BUILDING DESCRIBED AS BROWN FLATS. NFDATT. / SD71 - SPOKEN TO STAFF - THE MALES WALKED OFF TOWARDS SHIRLEY ROAD. / IC1 AND DARK HAIR. // INFT CLAIMS THE PERSON LIVING AT FLAT 3 IS DEALING DRUGS / LOTS OF PEOPLE COMING AND GOING UP THE STAIRS TO THE FLAT / STATES IT'S HAPPENING NOW // ALSO ASKING IF POLICE CAN DO SOMETHING ABOUT ALL THE NOISE - SHOUTING AND</p>

Annex D

Map of Shirley Road, Southampton

