

Reference: 2012/02109/01SPRN

Hearing: **25th April 2013**

Application for Premises Licence

Premises Name: Shell UK Oil Products Limited
 Premises Address: Bassett Avenue Southampton SO16 7LQ

Application Date: 5th October 2012

Application Received Date: 8th October 2012

Application Valid Date: 8th October 2012

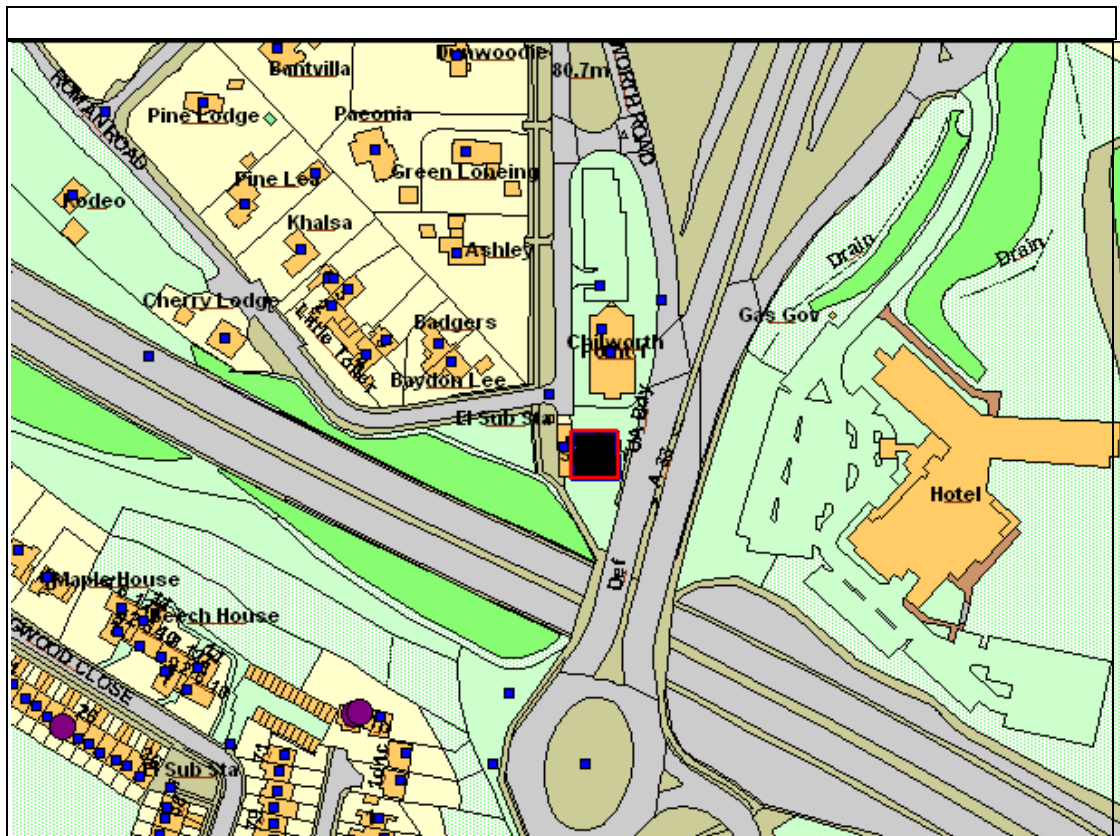

This map is reproduced from Ordnance Survey material with the permission of Ordnance Survey on behalf of the Controller of Her Majesty's Stationery Office © Crown copyright. Unauthorised reproduction infringes Crown copyright and may lead to prosecution or civil proceedings. Southampton City Council Licence No. 100019679 2007.

Representation From Responsible Authorities

Responsible Authority	Satisfactory?	Comments
Child Protection Services - Licensing	Yes	

Hampshire Fire And Rescue - Licensing	Yes	
Environmental Health - Licensing	Yes	
Primary Care Trust - Public Health Manager	Yes	
Planning & Sustainability - Development Control - Licensing	Yes	
Police - Licensing	No	
Trading Standards - Licensing	Yes	

Other Representations

Name	Address	Contributor Type
R. and G. Smith	Baydon Lee Roman Road Bassett Southampton SO16 7HG	Resident
Mr. T.H. and Mrs. W.J. Nicholson	Badgers Roman Road Bassett Southampton SO16 7HG	Resident

Legal Implications

1. The Licensing Act 2003 specifically restricts the grounds on which the Council, as Licensing Authority (LA), may refuse an application for a new Premises Licence, or impose conditions. Where relevant representations are made, the LA may refuse on the grounds that the licensing objectives are not met or the operating schedule is inadequate. Equally, conditions may be imposed where relevant and necessary. The LA may also refuse an application in part and thereby only permit some of the licensable activities sought.

2. The decision making committee, in considering an application, must have regard to the adopted Statement of Licensing Policy and any relevant representations made by those directly affected.
3. An applicant for a new Premises Licence whose application has been refused, or who is aggrieved by conditions imposed, may appeal against the decision to the Magistrates' Court.
4. In considering this application the committee will sit in a quasi-judicial capacity and is thus obliged to consider applications in accordance with both the Licensing Act 2003 (Hearings) Regulations 2005, and amending secondary legislation and the rules of natural justice. The practical effect of this is that the committee must make its decision based on evidence submitted in accordance with the legislation and give adequate reasons for reaching its decision.

The committee must also have regard to:-

5. *Crime and Disorder Act 1998*
Section 17 of the Crime and Disorder Act 1998 places the Council under a duty to exercise its various functions with due regard to the likely effect of the exercise of those functions on, and the need to do all that it reasonably can to prevent, crime and disorder in its area.
6. *Human Rights Act 1998*
The Act requires UK legislation to be interpreted in a manner consistent with the European Convention on Human Rights. It is unlawful for the Council to act in a way that is incompatible (or fail to act in a way that is compatible) with the rights protected by the Act. Any action undertaken by the Council that could have an effect upon another person's Human Rights must be taken having regard to the principle of Proportionality - the need to balance the rights of the individual with the rights of the community as a whole. Any action taken by the Council which affects another's rights must be no more onerous than is necessary in a democratic society. The matter set out in this report must be considered in light of the above obligations.

RECEIVED

08 OCT 2012

Application for a premises licence to be granted
under the Licensing Act 2003

PLEASE READ THE FOLLOWING INSTRUCTIONS FIRST

Before completing this form please read the guidance notes at the end of the form.
If you are completing this form by hand please write legibly in block capitals. In all cases ensure that your answers are inside the boxes and written in black ink. Use additional sheets if necessary.

You may wish to keep a copy of the completed form for your records.

I/We SHELL UK OIL PRODUCTS LIMITED

(Insert name(s) of applicant)

apply for a premises licence under section 17 of the Licensing Act 2003 for the premises described in Part 1 below (the premises) and I/we are making this application to you as the relevant licensing authority in accordance with section 12 of the Licensing Act 2003

Part 1 – Premises Details

Postal address of premises or, if none, ordnance survey map reference or description
SHELL BASSETT
BASSETT AVENUE
CHILWORTH ROUNDABOUT
CHILWORTH

Post town	SOUTHAMPTON	Post code	SO16 7LQ
-----------	-------------	-----------	----------

Telephone number at premises (if any)	
---------------------------------------	--

Non-domestic rateable value of premises	£67500
---	--------

Part 2 - Applicant Details

Please state whether you are applying for a premises licence as
Please tick yes

- a) an individual or individuals * please complete section (A)
- b) a person other than an individual *
- i. as a limited company please complete section (B)
- ii. as a partnership please complete section (B)
- iii. as an unincorporated association or please complete section (B)
- iv. other (for example a statutory corporation) please complete section (B)
- c) a recognised club please complete section (B)
- d) a charity please complete section (B)

- e) the proprietor of an educational establishment please complete section (B)
- f) a health service body please complete section (B)
- g) a person who is registered under Part 2 of the Care Standards Act 2000 (c14) in respect of an independent hospital please complete section (B)
- h) the chief officer of police of a police force in England and Wales please complete section (B)

* If you are applying as a person described in (a) or (b) please confirm:

Please tick yes

- I am carrying on or proposing to carry on a business which involves the use of the premises for licensable activities; or
- I am making the application pursuant to a
 - statutory function or
 - a function discharged by virtue of Her Majesty's prerogative

(A) INDIVIDUAL APPLICANTS (fill in as applicable)

Mr <input type="checkbox"/>	Mrs <input type="checkbox"/>	Miss <input type="checkbox"/>	Ms <input type="checkbox"/>	Other Title (for example, Rev)	
Surname			First names		
I am 18 years old or over				<input type="checkbox"/> Please tick yes	
Current postal address if different from premises address					
Post Town				Postcode	
Daytime contact telephone number					
E-mail address (optional)					

SECOND INDIVIDUAL APPLICANT (if applicable)

Mr <input type="checkbox"/>	Mrs <input type="checkbox"/>	Miss <input type="checkbox"/>	Ms <input type="checkbox"/>	Other Title (for example, Rev)	
Surname			First names		
I am 18 years old or over				<input type="checkbox"/> Please tick yes	

Current postal address if different from premises address			
Post Town		Postcode	
Daytime contact telephone number			
E-mail address (optional)			

(B) OTHER APPLICANTS

Please provide name and registered address of applicant in full. Where appropriate please give any registered number. In the case of a partnership or other joint venture (other than a body corporate), please give the name and address of each party concerned.

Name	SHELL UK OIL PRODUCTS LIMITED
Address	SHELL CENTRE LONDON SE1 7NA
Registered number (where applicable)	3625633
Description of applicant (for example, partnership, company, unincorporated association etc.)	PRIVATE LIMITED COMPANY
Telephone number (if any)	[REDACTED]
E-mail address (optional)	

Part 3 Operating Schedule

When do you want the premises licence to start?

Day		Month		Year	
0	6	1	1	2	0
1	2	0	1	2	

If you wish the licence to be valid only for a limited period, when do you want it to end?

Day		Month		Year	

Please give a general description of the premises (please read guidance note1)

SEE ATTACHED OVERVIEW.

If 5,000 or more people are expected to attend the premises at any one time, please state the number expected to attend.

What licensable activities do you intend to carry on from the premises?

(Please see sections 1 and 14 of the Licensing Act 2003 and Schedules 1 and 2 to the Licensing Act 2003)

Provision of regulated entertainment

Please tick yes

- a) plays (if ticking yes, fill in box A)
- b) films (if ticking yes, fill in box B)
- c) indoor sporting events (if ticking yes, fill in box C)
- d) boxing or wrestling entertainment (if ticking yes, fill in box D)
- e) live music (if ticking yes, fill in box E)
- f) recorded music (if ticking yes, fill in box F)
- g) performances of dance (if ticking yes, fill in box G)
- h) anything of a similar description to that falling within (e), (f) or (g) (if ticking yes, fill in box H)

Provision of entertainment facilities:

- i) making music (if ticking yes, fill in box I)
- j) dancing (if ticking yes, fill in box J)
- k) entertainment of a similar description to that falling within (i) or (j) (if ticking yes, fill in box K)

Provision of late night refreshment (if ticking yes, fill in box L)

Supply of alcohol (if ticking yes, fill in box M)

In all cases complete boxes N, O and P

A

Plays Standard days and timings (please read guidance note 6)			<u>Will the performance of a play take place indoors or outdoors or both – please tick</u> (please read guidance note 2)	Indoors	<input type="checkbox"/>
				Outdoors	<input type="checkbox"/>
				Both	<input type="checkbox"/>
Day	Start	Finish	<u>Please give further details here</u> (please read guidance note 3)		
Mon					
Tue					
Wed			<u>State any seasonal variations for performing plays</u> (please read guidance note 4)		
Thur					
Fri					
Sat			<u>Non standard timings. Where you intend to use the premises for the performance of plays at different times to those listed in the column on the left, please list</u> (please read guidance note 5)		
Sun					

B

Films Standard days and timings (please read guidance note 6)			Will the exhibition of films take place indoors or outdoors or both – please tick (please read guidance note 2)	Indoors	<input type="checkbox"/>
				Outdoors	<input type="checkbox"/>
				Both	<input type="checkbox"/>
Day	Start	Finish			
Mon			Please give further details here (please read guidance note 3)		
Tue					
Wed			State any seasonal variations for the exhibition of films (please read guidance note 4)		
Thur					
Fri			Non standard timings. Where you intend to use the premises for the exhibition of films at different times to those listed in the column on the left, please list (please read guidance note 5)		
Sat					
Sun					

C

Indoor sporting events Standard days and timings (please read guidance note 6)			<u>Please give further details</u> (please read guidance note 3)
Day	Start	Finish	
Mon			<u>State any seasonal variations for indoor sporting events</u> (please read guidance note 4)
Tue			
Wed			
Thur			<u>Non standard timings. Where you intend to use the premises for indoor sporting events at different times to those listed in the column on the left, please list</u> (please read guidance note 5)
Fri			
Sat			
Sun			

D

Boxing or wrestling entertainments Standard days and timings (please read guidance note 6)			<u>Will the boxing or wrestling entertainment take place indoors or outdoors or both – please tick</u> (please read guidance note 2)	Indoors	<input type="checkbox"/>			
				Outdoors	<input type="checkbox"/>			
Both	<input type="checkbox"/>							
Day	Start	Finish	<u>Please give further details here</u> (please read guidance note 3)					
Mon								
Tue								
Wed						<u>State any seasonal variations for boxing or wrestling entertainment</u> (please read guidance note 4)		
Thur								
Fri						<u>Non standard timings. Where you intend to use the premises for boxing or wrestling entertainment at different times to those listed in the column on the left, please list</u> (please read guidance note 5)		
Sat								
Sun								

E

Live music Standard days and timings (please read guidance note 6)			Will the performance of live music take place indoors or outdoors or both – please tick (please read guidance note 2)	Indoors	<input type="checkbox"/>			
				Outdoors	<input type="checkbox"/>			
				Both	<input type="checkbox"/>			
Day	Start	Finish	Please give further details here (please read guidance note 3)					
Mon								
Tue								
Wed						State any seasonal variations for the performance of live music (please read guidance note 4)		
Thur								
Fri						Non standard timings. Where you intend to use the premises for the performance of live music at different times to those listed in the column on the left, please list (please read guidance note 5)		
Sat								
Sun								

F

Recorded music Standard days and timings (please read guidance note 6)			<u>Will the playing of recorded music take place indoors or outdoors or both – please tick</u> (please read guidance note 2)	Indoors	<input type="checkbox"/>
				Outdoors	<input type="checkbox"/>
				Both	<input type="checkbox"/>
Day	Start	Finish			
Mon			<u>Please give further details here</u> (please read guidance note 3)		
Tue					
Wed			<u>State any seasonal variations for the playing of recorded music</u> (please read guidance note 4)		
Thur					
Fri			<u>Non standard timings. Where you intend to use the premises for the playing of recorded music at different times to those listed in the column on the left, please list</u> (please read guidance note 5)		
Sat					
Sun					

G

Performances of dance Standard days and timings (please read guidance note 6)			<u>Will the performance of dance take place indoors or outdoors or both – please tick</u> (please read guidance note 2)	Indoors	<input type="checkbox"/>
				Outdoors	<input type="checkbox"/>
				Both	<input type="checkbox"/>
Day	Start	Finish	<u>Please give further details here</u> (please read guidance note 3)		
Mon					
Tue			<u>State any seasonal variations for the performance of dance</u> (please read guidance note 4)		
Wed					
Thur			<u>Non standard timings. Where you intend to use the premises for the performance of dance at different times to those listed in the column on the left, please list</u> (please read guidance note 5)		
Fri					
Sat					
Sun					

H

Anything of a similar description to that falling within (e), (f) or (g) Standard days and timings (please read guidance note 6)			<u>Please give a description of the type of entertainment you will be providing</u>		
Day	Start	Finish	<u>Will this entertainment take place indoors or outdoors or both – please tick</u> (please read guidance note 2)	Indoors	<input type="checkbox"/>
Mon				Outdoors	<input type="checkbox"/>
				Both	<input type="checkbox"/>
Tue			<u>Please give further details here</u> (please read guidance note 3)		
Wed					
Thur			<u>State any seasonal variations for entertainment of a similar description to that falling within (e), (f) or (g)</u> (please read guidance note 4)		
Fri					
Sat			<u>Non standard timings. Where you intend to use the premises for the entertainment of a similar description to that falling within (e), (f) or (g) at different times to those listed in the column on the left, please list</u> (please read guidance note 5)		
Sun					

Provision of facilities for making music Standard days and timings (please read guidance note 6)			<u>Please give a description of the facilities for making music you will be providing</u>	
			<u>Will the facilities for making music be indoors or outdoors or both – please tick</u> (please read guidance note 2)	
			Indoors	<input type="checkbox"/>
			Outdoors	<input type="checkbox"/>
			Both	<input type="checkbox"/>
Day	Start	Finish	<u>Please give further details here</u> (please read guidance note 3)	
Mon				
Tue				
Wed				
Thur				
Fri				
Sat				
Sun				
			<u>State any seasonal variations for the provision of facilities for making music</u> (please read guidance note 4)	
			<u>Non standard timings. Where you intend to use the premises for provision of facilities for making music at different times to those listed in the column on the left, please list</u> (please read guidance note 5)	

J

Provision of facilities for dancing Standard days and timings (please read guidance note 6)			Will the facilities for dancing be indoors or outdoors or both – please tick (see guidance note 2)	Indoors	<input type="checkbox"/>
				Outdoors	<input type="checkbox"/>
				Both	<input type="checkbox"/>
Day	Start	Finish	<u>Please give a description of the facilities for dancing you will be providing</u>		
Mon			<u>Please give further details here</u> (please read guidance note 3)		
Tue					
Wed			<u>State any seasonal variations for providing dancing facilities</u> (please read guidance note 4)		
Thur					
Fri			<u>Non standard timings. Where you intend to use the premises for the provision of facilities for dancing entertainment at different times to those listed in the column on the left, please list</u> (please read guidance note 5)		
Sat					
Sun					

K

Provision of facilities for entertainment of a similar description to that falling within i or j Standard days and timings (please read guidance note 6)			<u>Please give a description of the type of entertainment facility you will be providing</u>		
Day	Start	Finish	<u>Will the entertainment facility be indoors or outdoors or both – please tick</u> (please read guidance note 2)	Indoors	<input type="checkbox"/>
Mon				Outdoors	<input type="checkbox"/>
				Both	<input type="checkbox"/>
Tue			<u>Please give further details here</u> (please read guidance note 3)		
Wed					
Thur			<u>State any seasonal variations for the provision of facilities for entertainment of a similar description to that falling within i or j</u> (please read guidance note 4)		
Fri					
Sat			<u>Non standard timings. Where you intend to use the premises for the provision of facilities for entertainment of a similar description to that falling within i or j at different times to those listed in the column on the left, please list</u> (please read guidance note 5)		
Sun					

L

Late night refreshment Standard days and timings (please read guidance note 6)			Will the provision of late night refreshment take place indoors or outdoors or both – please tick (please read guidance note 2)	Indoors	<input checked="" type="checkbox"/>
Day	Start	Finish		Outdoors	<input type="checkbox"/>
Mon	23.00	05.00	<u>Please give further details here</u> (please read guidance note 3) THE PROVISION OF HOT PIES, SAVOURIES, SOUP, HOT DRINKS ETC CONSISTENT WITH A TAKEOUT SERVICE FOR CONSUMPTION ON OR OFF THE PREMISES	Both	<input type="checkbox"/>
Tue	23.00	05.00			
Wed	23.00	05.00	<u>State any seasonal variations for the provision of late night refreshment</u> (please read guidance note 4)		
Thur	23.00	05.00			
Fri	23.00	05.00	<u>Non standard timings. Where you intend to use the premises for the provision of late night refreshment at different times, to those listed in the column on the left, please list</u> (please read guidance note 5)		
Sat	23.00	05.00			
Sun	23.00	05.00			

M

Supply of alcohol Standard days and timings (please read guidance note 6)			Will the supply of alcohol be for consumption (Please tick box) (please read guidance note 7)	On the premises	<input type="checkbox"/>
				Off the premises	<input checked="" type="checkbox"/>
				Both	<input type="checkbox"/>
Day	Start	Finish	State any seasonal variations for the supply of alcohol (please read guidance note 4)		
Mon	00.00	24.00			
Tue	00.00	24.00			
Wed	00.00	24.00			
Thur	00.00	24.00			
Fri	00.00	24.00			
Sat	00.00	24.00			
Sun	00.00	24.00			
			Non standard timings. Where you intend to use the premises for the supply of alcohol at different times to those listed in the column on the left, please list (please read guidance note 5)		

State the name and details of the individual whom you wish to specify on the licence as premises supervisor

Name MELISSA ZAFFINO	
Address 	
Postcode	
Personal Licence number (if known) WF201101381	
Issuing licensing authority (if known) WYRE FOREST DISTRICT COUNCIL	

N

Please highlight any adult entertainment or services, activities, other entertainment or matters ancillary to the use of the premises that may give rise to concern in respect of children (please read guidance note 8)

NONE

O

Hours premises are open to the public Standard days and timings (please read guidance note 6)			State any seasonal variations (please read guidance note 4)
Day	Start	Finish	
Mon	00.00	24.00	Non standard timings. Where you intend the premises to be open to the public at different times from those listed in the column on the left, please list (please read guidance note 5)
Tue	00.00	24.00	
Wed	00.00	24.00	
Thur	00.00	24.00	
Fri	00.00	24.00	
Sat	00.00	24.00	
Sun	00.00	24.00	

P Describe the steps you intend to take to promote the four licensing objectives:

a) General – all four licensing objectives (b,c,d,e) (please read guidance note 9)

SEE ATTACHED.

b) The prevention of crime and disorder

SEE ATTACHED.

c) Public safety

SEE ATTACHED.

d) The prevention of public nuisance

SEE ATTACHED.

e) The protection of children from harm

SEE ATTACHED.

Page 19.

Section P Describe the steps you intend to take to promote the four licensing objectives:

a) General-all four licensing objectives (b, c, d, e)

A suitable and sufficient CCTV system with recording facilities will be in place at site and will operate at all times the premise is open for licensable activities. Images can be made available upon reasonable request by the Police or other relevant officers of a responsible authority.

Staff will be trained with regard to their responsibilities in the retail sale of alcohol and regular refresher training will also be undertaken. Training records can be made available for inspection upon reasonable request by the Police or other relevant officers of a responsible authority.

A refusals book will be operated and maintained and will be produced to a relevant officer of the Police or other relevant officers of a responsible authority upon request.

A Challenge 25 policy will be operated at the premise, acceptable forms of identification are a passport, photocard driving licence and PASS accredited identification card.

Spirits will be located behind the counter.

b) The prevention of crime and disorder.

A suitable and sufficient CCTV system with recording facilities will be in place at site and will operate at all times the premise is open for licensable activities. Images can be made available upon reasonable request by the Police or other relevant officers of a responsible authority.

Spirits will be located behind the counter.

Staff will be trained with regard to their responsibilities in the retail sale of alcohol and regular refresher training will also be undertaken. Training records can be made available for inspection upon reasonable request by the Police or other relevant officers of a responsible authority.

c) Public Safety.

A suitable and sufficient CCTV system with recording facilities will be in place at site and will operate at all times the premise is open for licensable activities. Images can be made available upon reasonable request by the Police or other relevant officers of a responsible authority.

d) Prevention of public nuisance.

Staff will be trained with regard to their responsibilities in the retail sale of alcohol and regular refresher training will also be undertaken. Training records can be made available for inspection upon reasonable request by the Police or other relevant officers of a responsible authority.

e) The protection of children from harm.

Staff will be trained with regard to their responsibilities in the retail sale of alcohol and regular refresher training will also be undertaken. Training records can be made available for inspection upon reasonable request by the Police or other relevant officers of a responsible authority.

A refusals book will be operated and maintained and will be produced to a relevant officer of the Police or other relevant officers of a responsible authority upon request.

A Challenge 25 policy will be operated at the premise, acceptable forms of identification are a passport, photocard driving licence and PASS accredited identification card.

Spirits will be located behind the counter.

Please tick yes

- I have made or enclosed payment of the fee
- I have enclosed the plan of the premises
- I have sent copies of this application and the plan to responsible authorities and others where applicable
- I have enclosed the consent form completed by the individual I wish to be premises supervisor, if applicable
- I understand that I must now advertise my application
- I understand that if I do not comply with the above requirements my application will be rejected

IT IS AN OFFENCE, LIABLE ON CONVICTION TO A FINE UP TO LEVEL 5 ON THE STANDARD SCALE, UNDER SECTION 158 OF THE LICENSING ACT 2003 TO MAKE A FALSE STATEMENT IN OR IN CONNECTION WITH THIS APPLICATION

Part 4 – Signatures (please read guidance note 10)

Signature of applicant or applicant's solicitor or other duly authorised agent (See guidance note 11). **If signing on behalf of the applicant please state in what capacity.**

Signature	
Date	5 TH OCTOBER 2012
Capacity	LOCKETT & CO - DULY AUTHORISED AGENTS

For joint applications signature of 2nd applicant or 2nd applicant's solicitor or other authorised agent. (please read guidance note 12). **If signing on behalf of the applicant please state in what capacity.**

Signature	
Date	
Capacity	

Contact name (where not previously given) and postal address for correspondence associated with this application (please read guidance note 13)

LOCKETT & CO
 LOCKETT HOUSE
 13 CHURCH STREET

Post town	KIDDERMINSTER	Post code	DY10 2AH
Telephone number (if any)	01562 864488		
If you would prefer us to correspond with you by e-mail your e-mail address (optional) info@lockett.uk.com			



Lockett & Co
Retail, Licensing & Training Consultants

Shell Bassett
Bassett Avenue
Chilworth Roundabout
Chilworth, Southampton, Hampshire
SO16 7LQ

Display of alcohol is to be permitted throughout the store, spirits to be located only behind the counter.

Key:

- Fire extinguisher.
- CCTV.
- Fire bucket.
- Area to be licenced for the sale of alcohol for consumption off the premise and LNR.

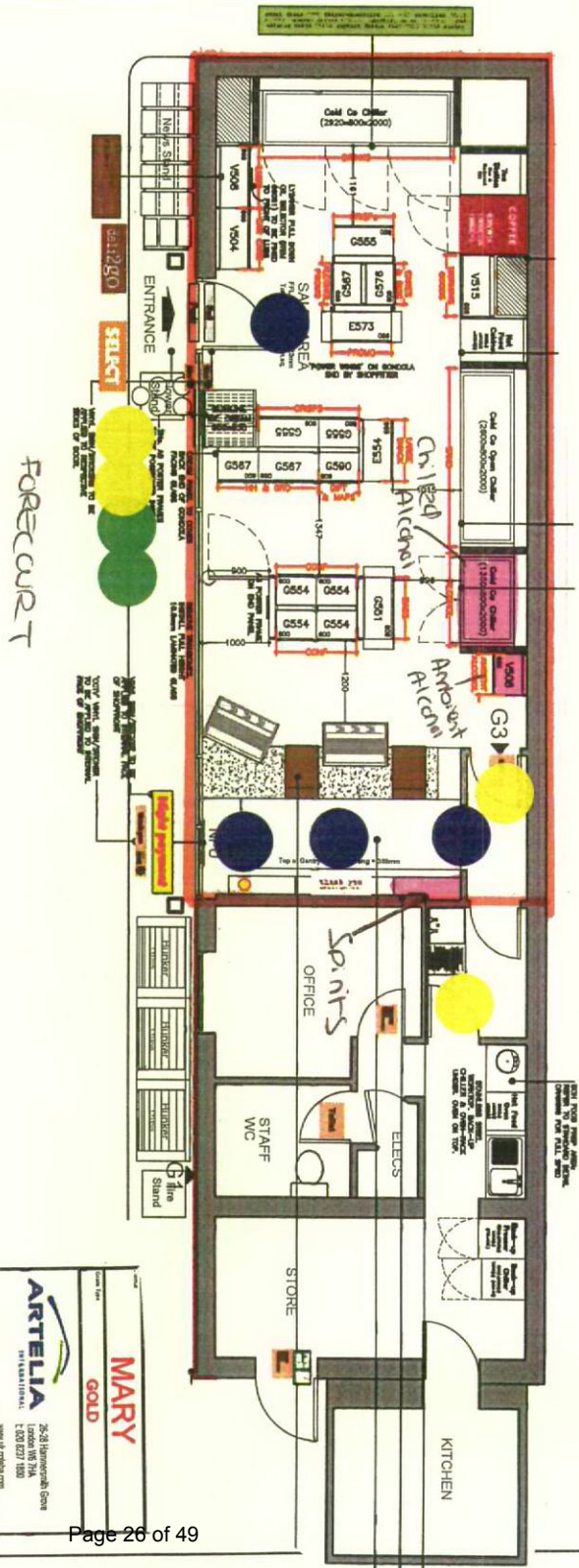

MARY GOLD
25-26 Hymersgate Lane
London W8 7NA
T: 020 8277 1100
www.marygold.com

ARTELIA
25-26 Hymersgate Lane
London W8 7NA
T: 020 8277 1100
www.artelia.com

Shell UK Retail
PO Box 430
Staines
United Kingdom

revo
37-38 The Archers
100-102 The Parade
Windsor
Berkshire
SL4 1JH
Tel: 01753 829880
Fax: 01753 829881

Client: Shell UK Retail
Project: C100K1WERC001
Drawn: B

Date: September 2012
Scale: 1:100



HAMPSHIRE CONSTABULARY



NEW GRANT OR VARIATION OF PREMISES LICENCE OR CLUB PREMISES CERTIFICATE FORM FOR REPRESENTATIONS FROM HAMPSHIRE CONSTABULARY

Before completing this form please read the guidance notes on page 3.
Once completed please send your representation form to your local Licensing Authority.
You must keep a copy of the completed form for police records.

**Hampshire Constabulary wish to make a representation(s) regarding the grant or variation of a Premises Licence or Club Premises Certificate issued under the Licensing Act 2003.
These representations must be made within 28 days**

Postal address of premises or club premises:

Shell Uk Oil Products Limited
Shell Bassett
Bassett Avenue
Chilworth Roundabout
Chilworth

Post town: Southampton

Postcode: SO16 7LQ

Name of premises licence holder or club holding club premises certificate (if known)

Shell Uk Oil Products Limited

Police Details

Hampshire Constabulary is a responsible authority.



Name and address:

PC 21071 NORRIS
Southampton Central Police Station
Southern Road
Southampton
SO15 1AN

This application to object relates to the following licensing objective(s)

- 1) The prevention of crime and disorder
- 2) Public safety
- 3) The prevention of public nuisance

Please select one or more boxes





HAMPSHIRE CONSTABULARY

G88

Page 2 of 4



NEW GRANT OR VARIATION OF PREMISES LICENCE OR CLUB PREMISES CERTIFICATE FORM FOR REPRESENTATIONS FROM HAMPSHIRE CONSTABULARY

4) The protection of children from harm

State the ground(s) for representation *(please read guidance notes 1 & 2)*

This applicant has provided limited evidence showing its analysis of intensity of use between 1st April to 30th June 2011. 48% is fuel only and 52% its convenience store. In relation to S176 of the Licensing Act 2003, the Department for Culture, Media and Sport states that the licensing authority must decide whether or not any premises is 'used primarily as a garage' in deciding on whether a licence should be granted. This only highlights that nearly half of its customers will only purchase fuel and if the licence was granted, put before them the temptation to purchase alcohol.

We have requested that the applicant provide the police with more cogent evidence of transactions, broken down, identifying numbers of transactions made by customers over a protracted period of 6 months during 2012:

The number of customers who drive or ride motor vehicles onto the site and purchase fuel for the vehicle only.

The number of customers who drive or ride motor vehicles onto the site and purchase fuel for the vehicle and also purchase non-garage goods.

The number of customers who drive or ride motor vehicles onto the site and purchase non-garage goods only.

The number of customers who access the premises on foot and make any purchase.

The above information would indicate in much more detail as to whether this premises is primarily a garage or not allowing a more informed decision.

At this time the applicant has not been able to supply the above information and the data they have provided to date only details the number of transactions between fuel and the convenience store.

They have explained that if a customer attended the premises and purchased £60 of fuel and whilst paying decided to purchase a single bar of chocolate at 70p this would be counted as a transaction for fuel and a transaction for the convenience store. However, it would be quite evident that the main intention of the customer would have been to purchase fuel.

Petrol stations, by their very nature, are strongly associated with driving and attract a significant trade from motorists. It is therefore reasonable to argue that sales of alcohol from such premises may increase the number of drink related road injuries and deaths (although Police data does not presently capture where alcohol has been purchased) and may also be potentially damaging to public campaigns





HAMPSHIRE CONSTABULARY



**NEW GRANT OR VARIATION OF PREMISES LICENCE
OR CLUB PREMISES CERTIFICATE
FORM FOR REPRESENTATIONS FROM HAMPSHIRE CONSTABULARY**

that seek to highlight the risks of drinking and driving.

Fatalities on the road resulting from drink and drive accidents are still one of the highest contributing factors. Evidence produced by the Department for Transport published 16th August 2012 show that the number of fatal drink and drive accidents rose to 260 in 2011, an increase of 18% relative to 2010. Further evidence provided by Alcohol Concern states that as many as one in six deaths on roads in the UK are caused by drivers over the legal alcohol limit. Driving whilst under the influence of alcohol can impair an individuals judgement and therefore their ability to drive safely. Some countries have an outright ban on petrol stations selling alcohol due to the link between alcohol consumption and motor accidents. Since the 1st of January 2012 to 30th October, 2012, the Southampton area alone has had 95 impairment occurrences. In the promotion of the licensing objectives "public safety and the prevention of crime and disorder" the police believe we should avoid placing the temptation on motorists of consuming alcohol behind the wheel.

State any conditions that the Police seek to negate the need for a hearing

To negate a hearing taking place we would need to be provided with statistics that show that the primary use of the premises is not that as a garage but as a convenience store. Currently in discussions with regard to conditions that we would like to be added to the licence should it be granted which could also be discussed at hearing if not agreed to beforehand.

IT IS AN OFFENCE, UNDER SECTION 158 OF THE LICENSING ACT 2003 TO MAKE A FALSE STATEMENT IN OR IN CONNECTION WITH THIS REPRESENTATION

Part 3 – Signatures (please read guidance note 3)

Recommendation of Police Officer

To reject the application

Signature of Police Officer Completing

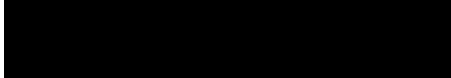
Signature:  PC21071
Date: 11/11/12

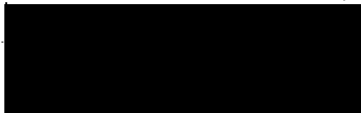



HAMPSHIRE CONSTABULARY



NEW GRANT OR VARIATION OF PREMISES LICENCE OR CLUB PREMISES CERTIFICATE FORM FOR REPRESENTATIONS FROM HAMPSHIRE CONSTABULARY

Recommendation of Police Sergeant

Object to the premises application. It is unclear if the primary use is a garage or shop and the sale of alcohol could increase crime + disorder having a impact on public safety.

Signature of Police Sergeant

Signature:



PS3555 MARSHMAN

Date:

2/11/12

Decision of Police Licensing Inspector

Objection to premises application.

Signature of Police Licensing Inspector

Signature:



163.

Date:

2.11.12

NOTES FOR GUIDANCE

1. The ground(s) for representation must be based on one of the licensing objectives.
2. Please list any additional information or details, for example dates of problems which are included in the grounds for representation if available.
3. The representation form must be signed.



Occ #	Dom	Type	Time	Notes	
1)	44120002036	Hamp	Impairment	31/12/2011 23:25	Filed - 0 CHARLOTTE PLACE SOUTHAMPTON, HAMPSHIRE United Kingdom (OCU: 1 WESTERN, District: S SOUTHAMPTON, Sector: SE CENTRAL SOUTHAMPTON EAST, Beat: 1SE03 NEWTOWN) Vehicle was seen a number of times by mobile police units. The driving had been reported as erratic and suspected to have been drink driving. Police had made attempts to stop it but it had been lost on each occasion. The car was seen in Above Bar and followed into Park Walk. It was stopped and the driver spoken to by the arresting officer. Drink could be detected on the driver. He was then required to give a sample of breath. This was done and proved to be positive. Arrested and taken to SC custody and placed on the intoximeter. This also proved to be a positive result.
2)	44120002712	Hamp	Impairment	01/01/2012 05:13	Filed - 0 ARCHERS ROAD SOUTHAMPTON, HAMPSHIRE United Kingdom (OCU: 1 WESTERN, District: S SOUTHAMPTON, Sector: SW CENTRAL SOUTHAMPTON WEST, Beat: 1SW03 POLYGON) PBT. Breath provided: at custody at 83 & 82ug/100ml.
3)	44120002769	Hamp	Impairment	01/01/2012 06:04	Filed - 0 DEVONSHIRE ROAD SOUTHAMPTON, HAMPSHIRE United Kingdom (OCU: 1 WESTERN, District: S SOUTHAMPTON, Sector: SW CENTRAL SOUTHAMPTON WEST, Beat: 1SW03 POLYGON) At approximately 0600 hours a blue coloured Volkswagen Polo was stopped on Devonshire Road in Southampton following it being seen travelling the wrong way on a one way street, namely Clovelly Road. On speaking to the driver, J. there was strong smell of intoxicating liquor from the car. She stated she had consumed 4-5 drinks earlier. The roadside breath test procedure with HOPKINS to which she completed and failed. Thus arrested
4)	44120010746	Hamp	Impairment	07/01/2012 22:46	Filed - 0 MOUNT PLEASANT INDUSTRIAL ESTATE, MOUNT PLEASANT ROAD SOUTHAMPTON, HAMPSHIRE United Kingdom (OCU: 1 WESTERN, District: S SOUTHAMPTON, Sector: SE CENTRAL SOUTHAMPTON EAST, Beat: 1SE02 NORTHAM) Vehicle stopped on speaking to driver Intoxicants smelled and BT requested +VE

3

	44120026576	Hamp	Impairment	19/01/2012 11:51	<p>Filed - 56-78, ONSLOW ROAD SOUTHAMPTON, HAMPSHIRE United Kingdom SO14 0JN (E J JARVIS LTD) (OCU: 1 WESTERN, District: S SOUTHAMPTON, Sector: SE CENTRAL SOUTHAMPTON EAST, Beat: 1SE03 NEWTOWN) ***** REPORTING A MALE WISHED TO REMAIN ANON *****</p> <p>1972 WORKS AT ABOVE LOCATION AND IS CALLED</p> <p>DUE TO LEAVE WORK AT 1800HRS TODAY. HE EITHER GOES TO THE FARMERS PUB OR DRIVES HOME TO /</p> <p>PEUGEOT GTL. // REASON INFT IS CALLING IS THAT MARTIN DOESNT HOLD A FULL DRIVING LICENCE OR HAVE INSURANCE ON THE VEH. // ADVISED INFT TO GET THE VRM PLATE OF THE VEH IN ORDER WE CAN CIRCULATE THE DETAILS FOR OFFICERS. /</p> <p>*** RESULT *** / DESK NOTED AND CLOSED FOR INTEL AT THIS TIME PENDING</p> <p>FURTHER INFORMATION TO CIRC</p>
6)	44120034921	Hamp	Impairment	25/01/2012 02:15	<p>Filed - 0 HIGH STREET SOUTHAMPTON, HAMPSHIRE United Kingdom (OCU: 1 WESTERN, District: S SOUTHAMPTON, Sector: SW CENTRAL SOUTHAMPTON WEST, Beat: 1SW02 WATERFRONT) VS - DIC 47SG / / / / 25/01/12 02:16.</p> <p>4412462 / / ***** RECORD 1 OF 2 ***** / 47SG PREV VRM: /</p> <p>NISSAN(EUROPE) REG: SEP07 / / / /</p> <p>CC : 2488 POUND LANE / BLACK TOTTON / PICK-UP VEL: NOT HELD SOUTHAMPTON C/F: VSKGVND40U0221337 / E: 824702 / KEEPER SINCE 30/11/11 / MOT</p> <p>EXPIRY: 21/09/2012 / CHERISHED TRANSFER / / / / ***** NO REPORTS PRESENT ***** / / / /</p> <p>/VS - FROM STAFF FYEO - 2 MALES HAVE BEEN IN CLUB AND ARE IN DRINK / / / / FROM VS</p>
7)	44120039033	Hamp	Impairment	27/01/2012 21:00	<p>Filed - 0 CUMBERLAND PLACE WATTS PARK, SOUTHAMPTON, HAMPSHIRE United Kingdom (OCU: 1 WESTERN, District: S SOUTHAMPTON, Sector: SW CENTRAL SOUTHAMPTON WEST, Beat: 1SW03 POLYGON) 21:00 hrs 27/1/12 Cumberland Place, police were flagged down by a taxi driver / / / / after his car had been driven into by a Vauxhall Omega S / / / / V. Minor damage may have been caused to the vehicles. Taxi driver stated offending driver / / / / was drunk. The Omega driver was pointed out by the taxi driver and was breath tested. Positive breath test (103). Driver arrested, intox result 113ug/100ml. / Police had not witnessed driving so statement was obtained from / / / /</p> <p><l is polish and will require an interpreter if an interview is required / /</p>

8)	44120040493	Hamp	Impairment	28/01/2012 23:22	<p>Filed - 0 NORTHAM ROAD SOUTHAMPTON, HAMPSHIRE United Kingdom (OCU: 1 WESTERN, District: S SOUTHAMPTON, Sector: SE CENTRAL SOUTHAMPTON EAST, Beat: 1SE01 ST MARYS) Car stopped for speeding (48 in 30 limit), driver found to be over the limit (110ug) with 4 year old daughter in the car.</p>
9)	44120040499	Hamp	Impairment	28/01/2012 23:15	<p>Filed - ALBERT ROAD NORTH-SOUTHAMPTON, HAMPSHIRE United Kingdom SO14 5GB (CHAPEL ARMS) (OCU: 1 WESTERN, District: S SOUTHAMPTON, Sector: SE CENTRAL SOUTHAMPTON EAST, Beat: 1SE01 ST MARYS) VEH REVERSED INTO ME BY THE ABOVE NO DAMAGE DIDNT-STOP VEH WAS WEAVING ALL OVER THE ROAD AND THERE WERE 2 CHILDREN IN THE VEH / DOT TO ST MARYS STADIUM // 28/01/12 23:15 44LHA49 VE14/0001 VE101M11 448547 ///) / LAGUNA DYNAMIQUE DCI CC : 1870 SOUTHAMPTON SO19 6HW / RED / 5 DOOR SALOON VEL: NOT HELD / C/F: VF1BG0G0625188905 / E: C064701 / KEEPER SINCE 29/07/11 / INS: HELD MOT EXPIRY: 23/12/2011 //// **** NO REPORTS PRESENT *** // // // // PAGE IN... HELP</p>
10)	44120044404	Hamp	Impairment	01/02/2012 02:44	<p>Filed - 0 BRUNSWICK PLACE SOUTHAMPTON, HAMPSHIRE United Kingdom (OCU: 1 WESTERN, District: S SOUTHAMPTON, Sector: SW CENTRAL SOUTHAMPTON WEST, Beat: 1SW03 POLYGON) Vehicle was seen to commit moving traffic offence and when stopped driver was very unsteady on his feet and smelt of intoxicating liquor. Was arrested on suspicion of driving whilst unfit through drink or drugs and resisted before being detained. Provided lower reading of 61.</p>
11)	44120048764	Hamp	Impairment	04/02/2012 03:36	<p>Filed - 0 UPPER BANISTER STREET SOUTHAMPTON, HAMPSHIRE United Kingdom (OCU: 1 WESTERN, District: S SOUTHAMPTON, Sector: SW CENTRAL SOUTHAMPTON WEST, Beat: 1SW03 POLYGON) Blue Fiesta Index Number on driving wrong side of the road. Vehicle stopped driver arrested following positive breath test. Reading street side 78</p>

12)	44120052230	Hamp	Impairment	07/02/2012 03:38	<p>Filed - 0 CANUTE ROAD SOUTHAMPTON, HAMPSHIRE United Kingdom (OCU: 1 WESTERN, District: S SOUTHAMPTON, Sector: SW CENTRAL SOUTHAMPTON WEST, Beat: 1SW02 WATERFRONT) VS - FROM DOOR STAFF AT FYEO - MALE DEFINITE DIC / VRM: LO02ZHU 1ST CLASS ROOF COATING / BMW(CARS) REG: APR02 ROAD WEST / 330 CI SPORT AUTO CC : 2979 SOUTHAMPTON CONVERTIBLE VEL: NOT HELD / C/F: WBABSS2010EH96712 / E: 2/98502U / KEEPER SINCE 08/09/11 / INS: HELD MOT EXPIRY: 29/04/2012 / CHERISHED TRANSFER / REPORTS PRESENT *** // INSURANCE DETAILS AS AT 07/02/2012 / VRM: MAKE/MODEL : BMW 330 CI CONV 2979 / INSURER DETAILS: CONTACT AVIVA'S MID ENQUIRY UNIT ON 0845 3000747 / POLICY :</p>
13)	44120056546	Hamp	Impairment	10/02/2012 01:05	<p>Filed - 1 CARLTON PLACE SOUTHAMPTON, HAMPSHIRE United Kingdom SO15 2EA (SEYMOURS) (OCU: 1 WESTERN, District: S SOUTHAMPTON, Sector: SW CENTRAL SOUTHAMPTON WEST, Beat: 1SW03 POLYGON) VS - STAFF AT SEYMOURS BELIEVE THAT THE DRIVER IS DIC / 10/02/12 01:05 44LHA49 VK76/001 VE101M06 446155 / TRANSACTION COMPLETED // / FORD(EUROPE) REG: NOV00 KAZ CC : 1299 SOUTHAMPTON SO18 5DW / SILVER / 3 DOOR SALOON VEL: NOT HELD / C/F: WF0BXXW/PRBYL40918 / E: YL40918 / KEEPER SINCE 23/04/10 / MOT EXPIRY: 13/01/2013 / V23 SUBMITTED / / ***** NO REPORTS PRESENT ***** / TCOD #VK.ORIG.INC 0048..... REASON 6R / DATA X8180GE</p>
14)	44120066044	Hamp	Impairment	17/02/2012 00:27	<p>Filed - 0 COMMERCIAL ROAD, SOUTHAMPTON, HAMPSHIRE United Kingdom (OCU: 1 WESTERN, District: S SOUTHAMPTON, Sector: SW CENTRAL SOUTHAMPTON WEST, Beat: 1SW03 POLYGON) Driver s/c after driving with no lights. Appeared in drink and given breath test. Blew over and at custody blew over.</p>
15)	44120067484	Hamp	Impairment	17/02/2012 23:48	<p>Filed - 0 CASTLE WAY SOUTHAMPTON, HAMPSHIRE United Kingdom (OCU: 1 WESTERN, District: S SOUTHAMPTON, Sector: SW CENTRAL SOUTHAMPTON WEST, Beat: 1SW02 WATERFRONT) Veh seen BRINTON ROAD junct HIGH STREET to stop at green light before slowly pull away. Veh stopped and driver smelt of drink. PBT provided.</p>
16)	44120079771	Hamp	Impairment	27/02/2012 01:14	<p>Filed - 0 CARLTON ROAD SOUTHAMPTON, HAMPSHIRE United Kingdom (OCU: 1 WESTERN, District: S SOUTHAMPTON, Sector: SW CENTRAL SOUTHAMPTON WEST, Beat: 1SW03 POLYGON) Veh s/c due to poor driving. Driver provided positive breath sample and arrested.</p>

17)	44120079819	Hamp	Impairment	27/02/2012 02:36	<p>Filed - 0 QUEENSWAY SOUTHAMPTON, HAMPSHIRE United Kingdom (OCU: 1 WESTERN, District: S SOUTHAMPTON, Sector: SW CENTRAL SOUTHAMPTON WEST, Beat: 1SW01 CITY CENTRE) Vehicle was identified by VS (CCTV) as a possible drink driver. // Driver seen on camera walking out of WAHOO, to the vehicle, getting into the driver seat and then driving off on HIGH STREET at speed without any headlights illuminated. Vehicle was then followed down EAST STREET and onto QUEENS WAY where it was lost. The vehicle was circulated on by CWN and an area search commenced. //</p>
18)	44120082773	Hamp	Impairment	29/02/2012 03:17	<p>Filed - 0 WILTON AVENUE SOUTHAMPTON, HAMPSHIRE United Kingdom (OCU: 1 WESTERN, District: S SOUTHAMPTON, Sector: SW CENTRAL SOUTHAMPTON WEST, Beat: 1SW03 POLYGON) Police saw a Ford Fiesta, 1 ing driven on Wilton Avenue in Southampton, the vehicle was stopped and the driver, was spoken to. He smelt of intoxicating liquor. A breath sample was requested and provided. provided a positive sample of breath and he was arrested. // The station procedure was conducted at Southampton Central Police Station. provided two samples of breath the lowest of which was 66 ug/100ml of breath. //</p>
19)	44120087711	Hamp	Impairment	03/03/2012 07:22	<p>Filed - OCEANA, WEST QUAY ROAD, SOUTHAMPTON, HAMPSHIRE United Kingdom SO15 1RE (OCEANA) (OCU: 1 WESTERN, District: S SOUTHAMPTON, Sector: SW CENTRAL SOUTHAMPTON WEST, Beat: 1SW02 WATERFRONT) VS - // RENAULT F VEH IS TOWARDS DEVERE HOTEL DIRECTION // 1 MALE DRIVER // 03/03/12 07:23 44LIHA49 VE20/0001 VE101M11 4410867 // // E / RENAULT (FRANCE) REG: AUG02. JNA EXPRESSION 16V CC: 1783. SOUTHAMPTON SO16 8EE // GREEN // 5 DOOR SALOON VEL. NOT HELD / CF: VF1BG0B0526536242 / E: C061019 / KEEPER SINCE 13/12/11 / INS: HELD MOT EXPIRY: 12/12/2012 // // **** NO REPORTS PRESENT *** // // // // PAGE IN: HELP: ABANDON TRANSACTION? N. // // // 03/03/1</p>
20)	44120097119	Hamp	Impairment	10/03/2012 02:51	<p>Filed - 0 NORTHAM BRIDGE, SOUTHAMPTON, HAMPSHIRE United Kingdom (OCU: 1 WESTERN, District: S SOUTHAMPTON, Sector: SE CENTRAL SOUTHAMPTON EAST, Beat: 1SE02 NORTHAM) lone female sat in driving seat of her vehicle, hazard lights on, stated she had run out of petrol, female smelt of alcohol and was unsteady on her feet, detained PBT.</p>

30)	44120140727 Hamp	Impairment	14/04/2012 01:30	<p>3 DOOR SALOON VEH. NOT HELD / C/F V/F7PMCFB48958327 / E: 6906304 / INS: HELD MOT-EXPIRY: NOT HELD / 14/04/2012</p> <p>DRINKING IN CLUBS AND BARS IN STON THIS EVENING // ADVISED WOULD CIRCULATE TO OFFICERS TO BIM // 14/04/2012</p> <p>FILED - 0 BRITON STREET SOUTHAMPTON, HAMPSHIRE United Kingdom (OCU: 1 WESTERN, District: S SOUTHAMPTON, Sector: SW CENTRAL SOUTHAMPTON WEST, Beat: 1SW03 POLYGON) INFMT BELIEVES R/K OF THIS VEHICLE WILL BE DRIVING THIS VEHICLE FROM THE AREA OF BEDFORD PLACE UNKNOWN EXACTLY WHERE SHE WILL BE HEADING AS SHE HAS SAID SHE WILL BE DRIVING AROUND RANDOMLY ALL NIGHT IN THE VEHICLE / LIVES IN HEDGE END / 14/04/2012 HAS BEEN DRINKING IN CLUBS AND BARS IN STON THIS EVENING // ADVISED WOULD CIRCULATE TO OFFICERS TO BIM // 14/04/2012</p>
31)	44120144148 Hamp	Impairment	13/04/2012 18:08	<p>FILED - 0 CANUTE ROAD SOUTHAMPTON, HAMPSHIRE United Kingdom (OCU: 1 WESTERN, District: S SOUTHAMPTON, Sector: SW CENTRAL SOUTHAMPTON WEST, Beat: 1SW02 WATERFRONT) Vehicle seen to come off the ferry and turn right on a no right hand turning on to West Quay Road. The vehicle was stopped on Briton Road and on speaking to the driver the smell of alcohol. There was vomit in the footwell of the vehicle. Roadside screening test and blew 71ug. Arrested PBT. 14/04/2012</p> <p>FILED - 0 CANUTE ROAD SOUTHAMPTON, HAMPSHIRE United Kingdom (OCU: 1 WESTERN, District: S SOUTHAMPTON, Sector: SW CENTRAL SOUTHAMPTON WEST, Beat: 1SW02 WATERFRONT) Vehicle seen to come off the ferry and turn right on a no right hand turning on to West Quay Road. The vehicle was stopped on Briton Road and on speaking to the driver the smell of alcohol. There was vomit in the footwell of the vehicle. Roadside screening test and blew 71ug. Arrested PBT. 14/04/2012</p>
32)	44120144734 Hamp	Impairment	14/04/2012 01:36	<p>FILED - 0 CANUTE ROAD SOUTHAMPTON, HAMPSHIRE United Kingdom (OCU: 1 WESTERN, District: S SOUTHAMPTON, Sector: SW CENTRAL SOUTHAMPTON WEST, Beat: 1SW02 WATERFRONT) Vehicle seen to come off the ferry and turn right on a no right hand turning on to West Quay Road. The vehicle was stopped on Briton Road and on speaking to the driver the smell of alcohol. There was vomit in the footwell of the vehicle. Roadside screening test and blew 71ug. Arrested PBT. 14/04/2012</p> <p>FILED - 0 CANUTE ROAD SOUTHAMPTON, HAMPSHIRE United Kingdom (OCU: 1 WESTERN, District: S SOUTHAMPTON, Sector: SW CENTRAL SOUTHAMPTON WEST, Beat: 1SW02 WATERFRONT) Vehicle seen to come off the ferry and turn right on a no right hand turning on to West Quay Road. The vehicle was stopped on Briton Road and on speaking to the driver the smell of alcohol. There was vomit in the footwell of the vehicle. Roadside screening test and blew 71ug. Arrested PBT. 14/04/2012</p>
33)	44120145235 Hamp	Impairment	14/04/2012 04:32	<p>FILED - 0 CANUTES PAVILION OCEAN VILLAGE, SOUTHAMPTON, HAMPSHIRE United Kingdom (OCU: 1 WESTERN, District: S SOUTHAMPTON, Sector: SW CENTRAL SOUTHAMPTON WEST, Beat: 1SW02 WATERFRONT) Possible drink driver returning to 14/04/2012 from the ocean village area.</p>

Filed - 0 CANUTE ROAD SOUTHAMPTON, HAMPSHIRE United Kingdom (OCU: 1 WESTERN, District: S SOUTHAMPTON, Sector: SW CENTRAL SOUTHAMPTON WEST, Beat: 1SW02 WATERFRONT) Vehicle seen to come off the ferry and turn right on a no right hand turning on to West Quay Road. The vehicle was stopped on Briton Road and on speaking to the driver the smell of alcohol. There was vomit in the footwell of the vehicle. Roadside screening test and blew 71ug. Arrested PBT. 14/04/2012

34)	44120153599	Hamp	Impairment	21/04/2012 00:32	<p>Filed - CADLAND COURT, CHANNEL WAY # 3, OCEAN VILLAGE, SOUTHAMPTON, HAMPSHIRE United Kingdom (OCU: 1 WESTERN, District: S SOUTHAMPTON, Sector: SW CENTRAL SOUTHAMPTON WEST, Beat: 1SW02 WATERFRONT) AFTER SOUNDS OF A VEHICLE COLLISION, MALE BEEN SEEN TO TRY AND PARK VEHICLE 1 SEVERAL TIMES BEFORE ABANDONING THIS IN THE CARPARK, AND WANDERING AROUND IT. MALE LOCATED IN THE DRIVERS SEAT OF THE VEHICLE WITH THE IGNITION ON. STRUGGLED UPON ARREST AND DETAINED. THE MALE THEN MADE THREATS TOWARDS THE OFFICERS DETAINING HIM, THAT HE WAS GOING TO KILL THEM AND THEIR FAMILIES.</p>
35)	44120154482	Hamp	Impairment	21/04/2012 19:39	<p>Filed - 0 THE POLYGON SOUTHAMPTON, HAMPSHIRE United Kingdom (OCU: 1 WESTERN, District: S SOUTHAMPTON, Sector: SW CENTRAL SOUTHAMPTON WEST, Beat: 1SW03 POLYGON), DRIVER PULLED UP TO POLICE UNIT DEALING WITH ASSAULT THAT HE WAS SUSPECT FOR, WHILE SPEAKING WITH HIM REGARDING THIS MATTER ALCOHOL WAS SUSPECTED AND REQUEST FOR A BREATH TEST MADE. DRIVER REFUSED BREATH TEST SO ARRESTED FAIL TO PROVIDE</p>
36)	44120154685	Hamp	Impairment	21/04/2012 21:42	<p>Filed - 1 CHARLOTTE PLACE SOUTHAMPTON, HAMPSHIRE United Kingdom SO14 0TB (JURY'S INN) (OCU: 1 WESTERN, District: S SOUTHAMPTON, Sector: SE CENTRAL SOUTHAMPTON EAST, Beat: 1SE03 NEWTOWN) SUSPECTED DRINK DRIVER HAS GONE OVER RED LIGHTS TWICE AND NEARLY HIT A BUS // MALES DRIVING IS A BIT ERRATIC // SILVER FORD FOCUS SEEN HEADING TOWARDS ST MARYS // 21/04/12 21:43 44LHA49 VK04/0001 VE101M06-4414815 / TRANSACTION COMPLETED // VRM: // FORD(EUROPE) REG: MAR02 ; ROAD / FOCUS ZETEC TDI CC 1798 SOUTHAMPTON SO16 2NR / SILVER / 5 DOOR SALOON VEL NOT HELD / C/F: WFOAXXGCDAL1E57147 / E: 1E57147 / KEEPER SINCE 19/12/10 / MOT EXPIRY: 03/09/2012 / CHERISHED TRANSFER // // ***** NO REPORTS PRESENT ***** //</p>

37)	44120163528	Hamp	Impairment	28/04/2012 15:31	Filed - OCEANA, WEST QUAY ROAD SOUTHAMPTON, HAMPSHIRE United Kingdom SO15 1RE (OCEANA) (OCU: 1 WESTERN, District: S SOUTHAMPTON, Sector: SW CENTRAL SOUTHAMPTON WEST, Beat: 1SW02 WATERFRONT) VS- POSSIBLE DIC LEAVING SOUTHAMPTON WEST, Beat: 1SW02 WATERFRONT) VS- POSSIBLE DIC LEAVING LEISURE WORLD // 28/04/12 15:32 44LHA49 VE20/0007 VE101M11 4414815 // YF EASI DRIVE LIMITED / SKODA REG: SEP11 NEW ACRE HOUSE SHENTONFIELD RO / SUPERB S TDI CR 140 CC : 1968 MANCHESTER M22 4RE / SILVER / 5 DOOR SALOON VEL: NOT HELD / C/F: TMBBE73T6C9016275 / E: CFF 507825 // INS: HELD MOT EXPIRY: NOT HELD // // **** NO REPORTS PRESENT *** // // // // PAGE IN... HELP ... ABANDON TRANSACTION? N. // // // 28/04/12 15:32 44LHA49 VE20/0007 VE101M33 4414815 // INSURANCE DETAILS A
38)	44120164291	Hamp	Impairment	29/04/2012 05:15	Filed - 0 ST. MARY STREET SOUTHAMPTON, HAMPSHIRE United Kingdom (OCU: 1 WESTERN, District: S SOUTHAMPTON, Sector: SE CENTRAL SOUTHAMPTON EAST, Beat: 1SE01 ST MARYS) Vehicle 1 seen driving and stopped. Driver provided a positive sample and arrested. Lowest Reading 54mg at custody. Charged excess alcohol.
39)	44120170311	Hamp	Impairment	03/05/2012 15:29	Filed - 0 BELVIDERE ROAD SOUTHAMPTON, HAMPSHIRE United Kingdom (OCU: 1 WESTERN, District: S SOUTHAMPTON, Sector: SE CENTRAL SOUTHAMPTON EAST, Beat: 1SE02 NORTHAM) Following an RTI, the driver of the one of the vehicles involved blew 67 which was over the drink driver limit and was arrested. At SC she failed to provide a specimen of breath and was charged with this offence.
40)	44120172527	Hamp	Impairment	05/05/2012 01:59	Filed - 0 WILTON AVENUE SOUTHAMPTON, HAMPSHIRE United Kingdom (OCU: 1 WESTERN, District: S SOUTHAMPTON, Sector: SW CENTRAL SOUTHAMPTON WEST, Beat: 1SW03 POLYGON) GB59 CRS - AUDI A3 DRIVEN BY C..... S. STOPPED AFTER FAILING TO GIVE WAY AND MOVING INTO PATH OF POLICE VEHICLE (NO COLLISION). PBT = 64ug.
41)	44120172581	Hamp	Impairment	05/05/2012 02:57	Filed - 0 AMOY STREET SOUTHAMPTON, HAMPSHIRE United Kingdom (OCU: 1 WESTERN, District: S SOUTHAMPTON, Sector: SW CENTRAL SOUTHAMPTON WEST, Beat: 1SW03 POLYGON) Vehicle stopped on Howard road - : - Black BMW. Vehicle was seen by SP CCTV surrounded by lots of people all who appeared to be in drink. Driver 15/08/91 provided PBT at roadside. Arrested and taken to SC custody.

42)	44120173835	Hamp	Impairment	06/05/2012 01:47	<p>Filed - 0 QUEENSWAY SOUTHAMPTON, HAMPSHIRE United Kingdom (OCU: 1 WESTERN, District: S SOUTHAMPTON, Sector: SW CENTRAL SOUTHAMPTON WEST, Beat: 1SW01 CITY CENTRE) Vehicle seen to be driving erratically, caused to stop and driver provided a positive breath test so arrested; driver provided specimens at the police station 59 being the lower reading.</p>
43)	44120176340	Hamp	Impairment	08/05/2012 11:43	<p>Filed - 0 DERBY ROAD SOUTHAMPTON, HAMPSHIRE United Kingdom (OCU: 1 WESTERN, District: S SOUTHAMPTON, Sector: SE CENTRAL SOUTHAMPTON EAST, Beat: 1SE03 NEWTOWN) Vehicle seen Northumberland Road, made off from Police. Seen 30 seconds later on Derby Road. Passenger seen walking away and detained. Driver had already run off. Male stopped 20 mins later and he was the R/O and had the ignition key in his pocket. His work ID badge was also on the drivers seat when the vehicle was left abandoned.</p>
44)	44120181474	Hamp	Impairment	11/05/2012 23:03	<p>Filed - 0 TERMINUS TERRACE SOUTHAMPTON, HAMPSHIRE United Kingdom (OCU: 1 WESTERN, District: S SOUTHAMPTON, Sector: SW CENTRAL SOUTHAMPTON WEST, Beat: 1SW02 WATERFRONT) ABOVE VEH LEAVING AREA IN THE NEXT 10 MINS // DRIVER IS IN DRINK AND IS CURRENTLY IN BAR // INFT NOT WISHING TO GIVE ANY DETAILS. NO NUMBER ON APD // NFD // 11/05/12 23:05 44LHA49 VE30/0001 VE101M11 4412155 ///</p> <p>N 044441 // NISSAN(UK)REG: NOV09.1 DASHQAI N:TEC DCI CC: 1461 HAMTUN STREET / SILVER SOUTHAMPTON SO14 2BB /5 DOOR SALOON VEH. NOT HELD / C/F: SJNFGAJ10U1512344 / E: 135388 // INS: HELD MOT EXPIRY: NOT HELD /// **** NO REPORTS PRESENT *** // // // // PAGE IN... HELP... ABANDON</p>
45)	44120182750	Hamp	Impairment	12/05/2012 22:49	<p>Filed - 0 ALBERT ROAD NORTH SOUTHAMPTON, HAMPSHIRE United Kingdom (OCU: 1 WESTERN, District: S SOUTHAMPTON, Sector: SE CENTRAL SOUTHAMPTON EAST, Beat: 1SE01 ST MARYS) PBT - on 12/05/12 on albert Road north in Southampton a Male was detained after a stop check on a VW Passat reg [redacted] the male smelt of intoxicating liquor, roadside breath test read 75.</p>

58)	44120226585	Hamp	Impairment	13/06/2012 14:17	<p>Filed: 0 DENZIL AVENUE SOUTHAMPTON, HAMPSHIRE United Kingdom (OCU: 1 WESTERN; District: S SOUTHAMPTON, Sector: SE CENTRAL SOUTHAMPTON EAST, Beat: 1SE03-NEWTOWN) Vehicle stop checked and driver smelt of intoxicants. Breath sample requested that proved positive. Driver arrested. Also she did not have a full licence and was uninsured.</p> <p>Filed: 0 HILL LANE SOUTHAMPTON, HAMPSHIRE United Kingdom (OCU: 1 WESTERN; District: S SOUTHAMPTON, Sector: SW CENTRAL SOUTHAMPTON WEST, Beat: 1SW03 POLYGON) Mercedes L... seen at speed in HILL LANE, SOUTHAMPTON, vehicle made off and the driver parked up, police located the vehicle and the driver provided as positive breath test.</p>
59)	44120230435	Hamp	Impairment	16/06/2012 02:01	<p>Filed: 0 HENSTEAD ROAD SOUTHAMPTON, HAMPSHIRE United Kingdom (OCU: 1 WESTERN; District: S SOUTHAMPTON, Sector: SW CENTRAL SOUTHAMPTON WEST, Beat: 1SW03 POLYGON) DRINK/DRIVE CIRCS - POLICE ALERTED BY CITY CCTV THAT A MALE HAD BEN SEEN GETTING OUT OF A VAN AND LOOKED TO BE INTOXICATED THEN SEEN TO GET BACK INTO VAN ON POLICE ARRIVAL THE VAN WAS SEEN REVERSING VEHICLE STOPPED DRIVER ASKED TO GET OUT OF VEHICLE ON GETTING OUT THE DRIVER WAS UNSTEADY ON HIS FEET AND SMELT OF ALCOHOL.</p>
60)	44120240367	Hamp	Impairment	23/06/2012 00:43	<p>Under investigation - PNC wanted - 0 HIGH STREET SOUTHAMPTON, HAMPSHIRE United Kingdom (OCU: 1 WESTERN; District: S SOUTHAMPTON, Sector: SW CENTRAL SOUTHAMPTON WEST, Beat: 1SW02 WATERFRONT) SP98 - REPORT OF 2 POSS DIC - MOTORBIKES NOW ON EAST STREET // ARV24 - HAVE ONE STOPPED IN WEST STREET // SP98 - ONE STOPPED OUTSIDE DEBENHAMS // ARV24 - NEG BREATH TEST IN WEST ST // SP98 - POSITIVE BREATH TEST ST 9 // RESULT *** // ONE DETAINED.</p>
61)	44120240516	Hamp	Impairment	23/06/2012 02:19	<p>Filed: 0 DORSET STREET SOUTHAMPTON, HAMPSHIRE United Kingdom (OCU: 1 WESTERN; District: S SOUTHAMPTON, Sector: SE CENTRAL SOUTHAMPTON EAST, Beat: 1SE03-NEWTOWN) Police were alerted to a vehicle (by VS) driving at speed away from Yahoo in SC. The vehicle was picked up on camera and identified as a Blue BMW, the vehicle was located at Jurys Inn roundabout and stopped. The driver provided at the roadside and blew 59 detained. At SC on the intox the male blew 71&72 to be charged Drink Driving.</p>
62)	44120243316	Hamp	Impairment	25/06/2012 01:35	

63)	44120243883	Hamp	Impairment	25/06/2012 12:11	<p>REG: JUN98 BR</p> <p>REG: JUN98 BR</p> <p>RNS / LAND ROVER</p>
64)	44120252218	Hamp	Impairment	30/06/2012 23:42	<p>Witnessed to drive with a flat tyre</p>
65)	44120256294	Hamp	Impairment	04/07/2012 04:07	<p>Filed: 0 CARLTON PLACE SOUTHAMPTON, HAMPSHIRE United Kingdom (OCU: 1 WESTERN; District: S SOUTHAMPTON, Sector: SE CENTRAL SOUTHAMPTON EAST, Beat: 1SE01 ST MARYS) Male arrested for providing a PBT after being</p> <p>1SW03 (POLYGN) driver stopped and over the drink drive limit</p>
66)	44120278889	Hamp	Impairment	20/07/2012 02:53	<p>Filed: 0 HIGH STREET SOUTHAMPTON, HAMPSHIRE United Kingdom (OCU: 1 WESTERN, District: S SOUTHAMPTON, Sector: SW CENTRAL SOUTHAMPTON WEST, Beat: 1SW02 WATERFRONT) POSS DIC // CCTV FROM DOOR STAFF - VEH JUST LEFT FYEO, BMW CONVERTABLE BELIEVE4 DRIVER DIC // CCTV NOW WEST QUAY RD TOWARDS DEVERE // DG26 - AM BEHIND VEH NOW // 20/07/12 02:55 44LIHA49 VE14/0004 VE101M11 4412155 // /BMW(CARS) REG: MAR09 AD / 320I: M SPORT CC: 1995 SWANAGE DORSET BH19 1BX / BLACK / CONVERTIBLE VEL: NOT HELD / C/F: WBAWK22000P292814 / E: A053297 / KEEPER SINCE 30/04/12 / INS: HELD MOT EXPIRY: 25/04/2013 // // NO REPORTS PRESENT *** // // PAGE IN... HELP</p>

67)	44120280512	Hamp	Impairment	21/07/2012 01:36	<p>Filed - 0 CARLTON ROAD SOUTHAMPTON, HAMPSHIRE United Kingdom (OCU: 1 WESTERN, District: S SOUTHAMPTON, Sector: SW CENTRAL SOUTHAMPTON WEST, Beat: 1SW03 POLYGON) XS3A - ANOTHER UNIT PLUS - MALE HAS DRIVEN HIS CAR INTO THE BACK OF ANOTHER VEH // XS3A - DID CCTV COVER THIS? // VS - I WILL CHECK // XS3A - VEH IS: 21/07/12 01:37 44LHHA49 VE89/0002 VE101M11 4411996 // AVARD / S / SAAB REG: FEB99</p> <p>CC : 1985 SOUTHAMPTON SO14 5EH / SILVER / CONVERTIBLE VEL: NOT HELD / CF: YS3DD75J8X7025237 / E: B2041DM00X053256 / KEEPER SINCE 15/03/12 / INS: HELD MOT EXPIRY: 29/03/2013 // **** NO REPORTS PRESENT *** // PAGE IN... HELP ...</p>
68)	44120287145	Hamp	Impairment	25/07/2012 14:07	<p>Filed - QUEENS KEEP 14, CUMBERLAND PLACE SOUTHAMPTON, HAMPSHIRE United Kingdom SO15 2NP (P H WARR PLC) (OCU: 1 WESTERN, District: S SOUTHAMPTON, Sector: SW CENTRAL SOUTHAMPTON WEST, Beat: 1SW03 POLYGON) TWO VEHICLE RTI. DRIVER OF BMW LOST CONTROL OF VEHICLE ON RIGHT HAND BEND, MOUNTED PAVEMENT AND COLLIDED WITH A STATIONARY SCAFFOLDING LORRY WHICH WAS UNLOADING. DRIVER OF BMW WAS INTOXICATED AND PROVIDED.</p>
69)	44120297384	Hamp	Impairment	01/08/2012 14:35	<p>Filed - 44 NORTHUMBERLAND ROAD SOUTHAMPTON, HAMPSHIRE United Kingdom SO14 0FB (OCU: 1 WESTERN, District: S SOUTHAMPTON, Sector: SE CENTRAL SOUTHAMPTON EAST, Beat: 1SE03 NEWTOWN) TIME LAPSE 25 MINUTES - MALE HAS LEFT HIS HOME ADDRESS, AFTER DRINKING LARGER AND "STINKING OF BOOZE" // VRN: FIAT BRAVO - GREEN PETROL COLOUR // DRIVER: MALE, THIN, 5'10, INDIAN, MUSTACHE - NAME: S / INFT SAYS MALE HAS BEEN BANNED FOR DRINK DRIVING BEFORE AND WAS BANNED ABOUT 4-5 YEARS AGO // DIRECTION OF TRAVEL UNKNOWN - HE TENDS TO NOT DRIVE FAR AND MAY BE RETURNING SOON // SENT AS G3 AS INFT WAS NOT SURE WHERE DRIVER HAS GONE OR FOR HOW LONG - INFT SAYS HE WILL RETURN HOME AT SOME POINT MAYBE SOON. // R FIAT REG: DEC98 /A</p> <p>1 8 ELX CC : 1747 SOUTHAMPTON SO14 0FB / BLUE / 5 DOOR SALOON</p>

70)	44120298296	Hamp	Impairment	02/08/2012 01:31	Filed - 0 ST ANDREWS ROAD SOUTHAMPTON, HAMPSHIRE United Kingdom (OCU: 1 WESTERN, District: S SOUTHAMPTON, Sector: SE CENTRAL SOUTHAMPTON EAST, Beat: 1SE03 NEWTOWN). Male detained following area search from RTI. Male refused to provide specimen of breath at police station. Check on vehicle showed that it had no insurance.
71)	44120301258	Hamp	Impairment	03/08/2012 23:25	Filed - HOGLANDS PARK, SOUTH FRONT SOUTHAMPTON, HAMPSHIRE United Kingdom SO14.1JZ(OCU: 1 WESTERN, District: S SOUTHAMPTON, Sector: SE CENTRAL SOUTHAMPTON EAST, Beat: 1SE01 ST MARYS). Vehicle Y seen at excess speed in Kings Park Road and followed. Vehicle seen to weaving in and out of lanes and nearly hitting the near side kerb. Vehicle stopped in Kingsway and PBT provided.
72)	44120301630	Hamp	Impairment	04/08/2012 04:34	Filed - RANK LEISURE LTD WEST QUAY ROAD SOUTHAMPTON, HAMPSHIRE United Kingdom SO15 1RE (LEISURE WORLD) (OCU: 1 WESTERN, District: S SOUTHAMPTON, Sector: SW CENTRAL SOUTHAMPTON WEST, Beat: 1SW02 WATERFRONT) VS informed Police units that vehicle was being driven by a female who they suspected had been drinking during the evening. Police caused the vehicle to stop on Castle Way. Female provided PBT. At the station, she blew 66. Charged.
73)	44120308411	Hamp	Impairment	09/08/2012 01:47	Filed - 0 ABOVE BAR STREET SOUTHAMPTON, HAMPSHIRE United Kingdom (OCU: 1 WESTERN, District: S SOUTHAMPTON, Sector: SW CENTRAL SOUTHAMPTON WEST, Beat: 1SW01 CITY CENTRE). Vehicle seen contravening a bus lane, driver smelt of intoxicating liquor and provided a positive specimen of breath. In custody life scan revealed that he had given false details and was also disqualified from driving.
74)	44120313491	Hamp	Impairment	11/08/2012 21:59	Filed - 0 NORTHAM ROAD SOUTHAMPTON, HAMPSHIRE United Kingdom (OCU: 1 WESTERN, District: S SOUTHAMPTON, Sector: SE CENTRAL SOUTHAMPTON EAST, Beat: 1SE01 ST MARYS). While conducting speed enforcement checks on Northam Road Southampton police stopped a Ford Mondeo Index. Speed of 42mph was recorded in a 30mph limit. On speaking to the driver alcohol could be smelt on his breath a roadside screening test was completed and recorded 59ug. Driver arrested PBT.
75)	44120324360	Hamp	Impairment	19/08/2012 03:10	Filed - 0 THREEFIELD LANE SOUTHAMPTON, HAMPSHIRE United Kingdom (OCU: 1 WESTERN, District: S SOUTHAMPTON, Sector: SE CENTRAL SOUTHAMPTON EAST, Beat: 1SE01 ST MARYS). Vehicle seen in car park with lights on. Vehicle approached. Engine running. Male asleep in car provided positive breath test.

76)	44120332814	Hamp	Impairment	25/08/2012 02:05	<p>Filed - 0 WEST QUAY ROAD SOUTHAMPTON, HAMPSHIRE United Kingdom (OCU: 1 WESTERN, District: S SOUTHAMPTON, Sector: SW CENTRAL SOUTHAMPTON WEST, Beat: 1SW02 WATERFRONT) Vehicle silver vauxhall astra was reported from Leisure World staff, Southampton as the driver possibly being in drink. The vehicle was observed by CCTV driving onto West Quay Road where ARV 21 got behind the vehicle observing the driver as the vehicle drove away from Leisure World. The vehicle was stopped on West Quay Road. A roadside breath test was conducted which came back positive showing a reading of 87. driver was arrested on suspicion of driving whilst over the prescribed limit</p> <p>Filed - 0 HIGH STREET SOUTHAMPTON, HAMPSHIRE United Kingdom (OCU: 1 WESTERN, District: S SOUTHAMPTON, Sector: SW CENTRAL SOUTHAMPTON WEST, Beat: 1SW02 WATERFRONT) Male suspect drove motor vehicle on a road and failed roadside breath test and arrested. Male blew 57 on Intoximeter.</p>
77)	44120335324	Hamp	Impairment	27/08/2012 04:35	<p>Filed - 0 LONDON ROAD SOUTHAMPTON, HAMPSHIRE United Kingdom (OCU: 1 WESTERN, District: S SOUTHAMPTON, Sector: SW CENTRAL SOUTHAMPTON WEST, Beat: 1SW03 POLYGON) SUS DIG: // 31/08/12 01:26 44LIHA49 V160/0001 VE101M11 446943 // / TOYOTA(UK) REG: NOV04 FLAT AVENSIS T3-X D4D CC: 1995 THE COMPASS / SILVER SOUTHAMPTON SO14 5BJ / 5 DOOR SALOON VEL: NOT HELD / C/F: SB1DW56L30E077130 / E: 1CDU119723 / KEEPER SINCE 02/01/09 / INS: HELD MOT EXPIRY: 05/01/2013 / CHERISHED TRANSFER // / **** NO REPORTS PRESENT **** // // // // PAGE IN ... HELP ... ABANDON TRANSACTION? N. // // MALE ON CCTV/LEAVING => CARLTON CRES / MALE PU</p>
78)	44120340428	Hamp	Impairment	31/08/2012 01:25	<p>Filed - 0 NORTHAM ROAD SOUTHAMPTON, HAMPSHIRE United Kingdom (OCU: 1 WESTERN, District: S SOUTHAMPTON, Sector: SE CENTRAL SOUTHAMPTON EAST, Beat: 1SE01 ST MARYS) Vehicle 1 stopped Northam Road. Vehicle stopped due to poor lane discipline. Driver provided a positive specimen of breath. retained</p>
79)	44120342124	Hamp	Impairment	01/09/2012 03:06	<p>Filed - 0 ST. ANDREWS ROAD SOUTHAMPTON, HAMPSHIRE United Kingdom (OCU: 1 WESTERN, District: S SOUTHAMPTON, Sector: SE CENTRAL SOUTHAMPTON EAST, Beat: 1SE03 NEWTOWN) MORTON seen driving a vehicle under the influence of alcohol, blow 52 and 53 micro grammes in Intox procedure.</p>
80)	44120355089	Hamp	Impairment	09/09/2012 22:22	<p>Filed - 0 ST. ANDREWS ROAD SOUTHAMPTON, HAMPSHIRE United Kingdom (OCU: 1 WESTERN, District: S SOUTHAMPTON, Sector: SE CENTRAL SOUTHAMPTON EAST, Beat: 1SE03 NEWTOWN) MORTON seen driving a vehicle under the influence of alcohol, blow 52 and 53 micro grammes in Intox procedure.</p>

81)	44120362327	Hamp	Impairment	14/09/2012 21:41	<p>Filed - 0 COMMERCIAL ROAD SOUTHAMPTON, HAMPSHIRE United Kingdom (OCU: 1 WESTERN, District: S SOUTHAMPTON, Sector: SW CENTRAL SOUTHAMPTON WEST, Beat: 1SW03 POLYGON) Driver of Seat Ibiza, index led roadside breath test and arrested PBT. Blew 53 on Intoximeter - charged excess alcohol.</p> <p>Filed - 0 GOLDEN GROVE SOUTHAMPTON, HAMPSHIRE United Kingdom (OCU: 1 WESTERN, District: S SOUTHAMPTON, Sector: SE CENTRAL SOUTHAMPTON EAST, Beat: 1SE01 ST MARYS) vehicle stopped by police - driver smelt of liquor, failed to provide a sample at the road side - arrested.</p>
82)	44120373685	Hamp	Impairment	23/09/2012 01:27	<p>Filed - 0 AMOY STREET SOUTHAMPTON, HAMPSHIRE United Kingdom (OCU: 1 WESTERN, District: S SOUTHAMPTON, Sector: SW CENTRAL SOUTHAMPTON WEST, Beat: 1SW03 POLYGON) FORD FOCUS ENTERS CAR PARK ON AMOY STREET AND COLLIDES WITH BMW, 1 DRIVER SPOKEN WITH AND ARRESTED FOR UNFIT. PROVIDES READING OF 91 AT CUSTODY. MALE ALSO DISQUALIFIED AND NO INSURANCE</p>
83)	44120377179	Hamp	Impairment	26/09/2012 02:44	<p>Filed - 0 HIGH STREET SOUTHAMPTON, HAMPSHIRE United Kingdom (OCU: 1 WESTERN, District: S SOUTHAMPTON, Sector: SW CENTRAL SOUTHAMPTON WEST, Beat: 1SW02 WATERFRONT) VS - FROM DOOR STAFF POSS SUS DIC - I COOPER /// 29/09/12:04:06:44LHA49, VE83/0002, VE101M11 4412155 /// /AMINI-REG: SEP09 37 STONEGATE / COOPER S CC : 1598 N.YORKS. YO14.ONS./ 3 DOOR SALOON VEH. NOT HELD / C/F: WMMWMI72080TT46489 / E: A1261518 / KEEPER SINCE 23/06/12 / INS. HELD MOT EXPIRY: 11/06/2013 / / / / / **** NO REPORTS PRESENT. **** / / / / / PAGE IN... HELP... ABANDON TRANSACTION? N. / / / / /</p>
84)	44120381701	Hamp	Impairment	29/09/2012 04:06	<p>Filed - RANK LEISURE LTD, WEST QUAY ROAD SOUTHAMPTON, HAMPSHIRE United Kingdom SO15 1RE (LEISURE WORLD) (OCU: 1 WESTERN, District: S SOUTHAMPTON, Sector: SW CENTRAL SOUTHAMPTON WEST, Beat: 1SW02 WATERFRONT) Information received from Leisure World security that there was a possible DIC about to leave, driving a yellow Fiat. Vehicle stopped in carpark of McDONALDS and PBT provided.</p>
85)	44120386654	Hamp	Impairment	03/10/2012 02:17	<p>Filed - RANK LEISURE LTD, WEST QUAY ROAD SOUTHAMPTON, HAMPSHIRE United Kingdom SO15 1RE (LEISURE WORLD) (OCU: 1 WESTERN, District: S SOUTHAMPTON, Sector: SW CENTRAL SOUTHAMPTON WEST, Beat: 1SW02 WATERFRONT) Drink drive. Blew 64 on Intox. A. 03/10/2012 03:29</p>
86)	44120386670	Hamp	Impairment	03/10/2012 03:29	<p>Filed - RANK LEISURE LTD, WEST QUAY ROAD SOUTHAMPTON, HAMPSHIRE United Kingdom SO15 1RE (LEISURE WORLD) (OCU: 1 WESTERN, District: S SOUTHAMPTON, Sector: SW CENTRAL SOUTHAMPTON WEST, Beat: 1SW02 WATERFRONT) Drink drive. Blew 64 on Intox. A. 03/10/2012 03:29</p>

93)	44120400414	Hamp	Impairment	13/10/2012 03:10	Filed - CCTV CONTROL ROOM, SOUTHERN UNDERCROFT, ST MARY'S STADIUM, BRITANNIA ROAD SOUTHAMPTON, HAMPSHIRE United Kingdom SO14 5PE (OCU: 1 WESTERN, District: S SOUTHAMPTON, Sector: SE CENTRAL SOUTHAMPTON EAST, Beat: 1SE02 NORTHAM) Between times stated, male driver - over prescribed limit of alcohol - crashed his vehicle into a sign post on the roundabout on BRITANNIA ROAD, SOUTHAMPTON, outside ST MARYS Football Stadium.
94)	44120411070	Hamp	Impairment	20/10/2012 23:34	Under investigation - 0 CARLTON ROAD SOUTHAMPTON, HAMPSHIRE United Kingdom (OCU: 1 WESTERN, District: S SOUTHAMPTON, Sector: SW CENTRAL SOUTHAMPTON WEST, Beat: 1SW03 POLYGON) Male got into a parked vehicle, started the engine, drove forward hitting the vehicle parked in front of him, then reversed backwards hitting the vehicle behind him. Police called, driver breathalised and blew 85 at Roadside
95)	44120419534	Hamp	Impairment	27/10/2012 00:49	Under investigation - RANK LEISURE LTD, WEST QUAY ROAD SOUTHAMPTON, HAMPSHIRE United Kingdom SO15 1RE (LEISURE WORLD) (OCU: 1 WESTERN, District: S SOUTHAMPTON, Sector: SW CENTRAL SOUTHAMPTON WEST, Beat: 1SW02 WATERFRONT) Ford Mondeo registration stopped in Leisure World, Southampton. Driver spoken to regarding manner of driving and positive screening test supplied (49ugs) Driver detained excess alcohol.

Marshman, Ivan

From: Marshman, Ivan
Sent: 02 November 2012 15:22
To: 'Licensing'
Cc: [REDACTED]
Subject: Shell Bassett Garage, Bassett Avenue- Objection
Attachments: SC MFP 1A.tif



SC MFP 1A.tif (207 KB)

Sir,

Hampshire Constabulary object to the above premises application.

The hard copy will come over on Monday (as discussed with Ian McGuiness)

Kind Regards

Ivan

PS 3555 MARSHMAN

Violent Crime & Licensing Sgt
Southampton Central Police Station
Southern Road,
Southampton.
SO15 1AN
Tel 02380 674768
Ex 325

[REDACTED]

"Badgers", Roman Road, Bassett, Southampton SO16 7HG

15th October, 2012

Licensing Team,
Southampton City Council,
Civic Centre, Southampton SO14 7LY



Dear Team,

Shell Bassett Store and Filling Station

We would like to register our strong objection to the proposed licence to sell alcohol on these premises 24/24 and for "late night refreshments" to be available from 11pm till 5am.

The site is virtually in a residential area. The residents suffered enough from the litter arising from the previous "convenience" store, and to have extra bottles, cans etc. discarded (as they will be) would be awful.

The petrol filling site is one of the busiest in the south. It really does not justify customers of the new deli stocking up on alcohol - and is the sale of Late Night Refreshments from 11pm - 5am really essential? There is little we can do about a general 'convenience' store, BUT Alcohol available all day and all night should not be a 'convenience'. How can the sale of alcohol to minors/over the limit drivers be monitored?

The alley at the side of the filling station, and at the back of same, is unlit at night. There is regular damage to the entrance to the Motorway in the alley (the door has been stolen and there is now direct access for anything-anyone) and the lock is usually broken, when there. This is potentially very dangerous, particularly if fuelled by readily available alcohol. It seems to attract undesirables anxious to find a quiet/dark place for "Lord know What" (but being 86 and 77 years old respectively - we can guess - perhaps we can keep the birth rate down a little as well!)

Surely at the start of the M3 Motorway it is not a good thing to have unlimited alcohol available all day - and night - every day and night. A filling station is surely for fuel for motors, NOT alcoholic fuel for drivers. Does "Don't Drink and Drive" count for nothing.

Please we would urge the Licensing Team to reject this application. Thank you

Yours sincerely

T. H and Mrs W.J. Nicholson 

Sent: 17 October 2012 18:37
To: Licensing
Subject: shell bassett store and filling station
R Smith
baydon lee
roman road
bassett
southampton
so16 7hg
17/10/2012

Dear team,

Behind the above mentioned filling station is a cutway leading to residential dwellings. What for many years was an attractive area has now become a place where graffiti has to be removed, rubbish picked up by residents on an almost daily basis and vandalism is an ever increasing problem. To allow the service station to sell alcohol 24 hours a day and serve hot food from 11.00 p.m. until 5.a.m. will only exacerbate the problems, not least on a friday or saturday night when it can become quite noisy.

We strongly oppose the issuing of a license for alcohol and hot food to be sold at this filling station.

Yours sincerely,
R and G Smith.