

Reference: 2011/02199/01SPRV

Hearing:

20th October 2011

**APPLICATION TO VARY A PREMISES LICENCE**

Premises Name: Unit  
 Premises Address: 113 St. Marys Road  
 Southampton  
 SO14 0AN

Application Date: 28th July 2011  
 Application Received Date: 6th September 2011

Application Valid Date: 6th September 2011

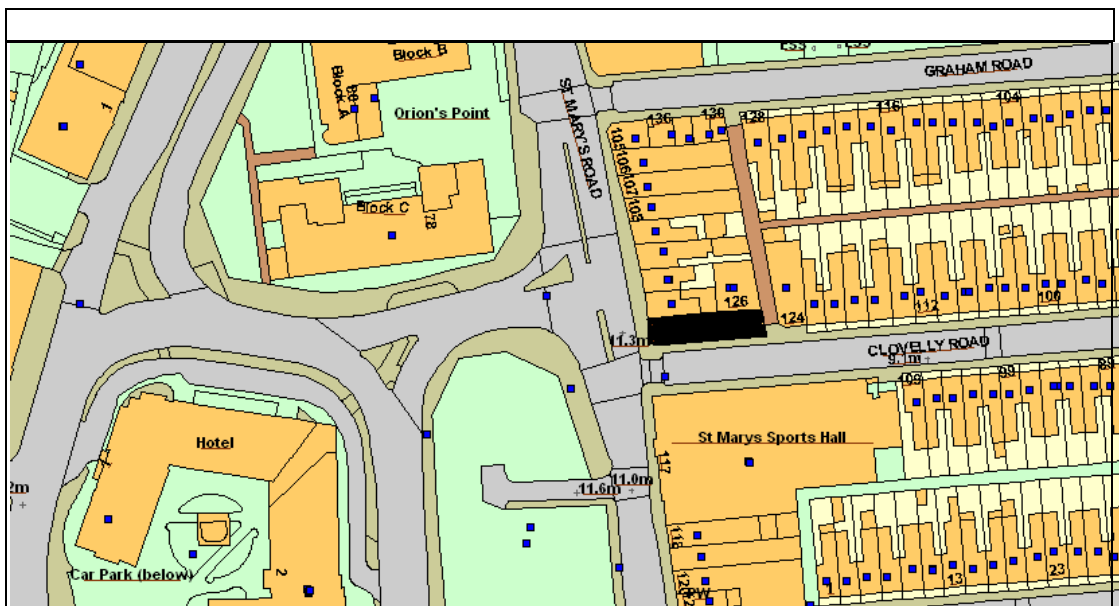

This map is reproduced from Ordnance Survey material with the permission of Ordnance Survey on behalf of the Controller of Her Majesty's Stationery Office © Crown copyright. Unauthorised reproduction infringes Crown copyright and may lead to prosecution or civil proceedings. Southampton City Council Licence No. 100019679 2007.

***Representations From Responsible Authorities***

Responsible Authority	Satisfactory?	Comments
Child Protection Services - Licensing	No Response Received	
Hampshire Fire And Rescue - Licensing	Yes	
Environmental Health - Licensing	Yes	

Planning & Sustainability - Building Control - Licensing	No Response Received	
Planning & Sustainability - Development Control - Licensing	No Response Received	
Police - Licensing	No	
Trading Standards - Licensing	Yes	

### ***Other Representations***

<b>Name</b>	<b>Address</b>	<b>Contributor Type</b>
Gemma and Anthony Beardsmore	23 Bellevue Road Southampton SO15 2AX	Resident
Mr. Niall Fraser	Bellevue Road Residents Association 25 Bellevue Road Southampton SO15 2AX	Local Neighbourhood Group
Mr. Gulzar Sharif	West Itchen Community Trust Ropewalk 53 Derby Road Southampton SO14 0DJ	Other
Mr. Richard Pitt	78 Clovelly Road Southampton SO14 0AP	Resident
Mr. Stuart McPherson	22A Bellevue Road Southampton SO15 2AY	Resident

## ***Legal Implications***

1. The Licensing Act 2003 specifically restricts the grounds on which the Council, as Licensing Authority (LA), may refuse an application for a major variation of a Premises Licence, or impose conditions. Where relevant representations are made, the LA may refuse on the grounds that the licensing objectives are not met or the operating schedule is inadequate. Equally, conditions may be imposed where relevant and necessary. The LA may also refuse an application in part and thereby only permit some of the licensable activities sought.
2. The decision making committee, in considering an application, must have regard to the adopted Statement of Licensing Policy and any relevant representations made by those directly affected.
3. An applicant for a variation, whose application has been refused, or who is aggrieved by conditions imposed, may appeal against the decision to the Magistrates' Court.
4. In considering this application the committee will sit in a quasi-judicial capacity and is thus obliged to consider applications in accordance with both the Licensing Act 2003 (Hearings) Regulations 2005, and amending secondary legislation and the rules of natural justice. The practical effect of this is that the committee must make its decision based on evidence submitted in accordance with the legislation and give adequate reasons for reaching its decision.

The committee must also have regard to:-

5. *Crime and Disorder Act 1998*  
Section 17 of the Crime and Disorder Act 1998 places the Council under a duty to exercise its various functions with due regard to the likely effect of the exercise of those functions on, and the need to do all that it reasonably can to prevent, crime and disorder in its area.
6. *Human Rights Act 1998*  
The Act requires UK legislation to be interpreted in a manner consistent with the European Convention on Human Rights. It is unlawful for the Council to act in a way that is incompatible (or fail to act in a way that is compatible) with the rights protected by the Act. Any action undertaken by the Council that could have an effect upon another person's Human Rights must be taken having regard to the principle of Proportionality - the need to balance the rights of the individual with the rights of the community as a whole. Any action taken by the Council which affects another's rights must be no more onerous than is necessary in a democratic society. The matter set out in this report must be considered in light of the above obligations.

## Southampton City Council

### Application to vary a premises licence under the Licensing Act 2003

#### PLEASE READ THE FOLLOWING INSTRUCTIONS FIRST

Before completing this form please read the guidance notes at the end of the form.  
 If you are completing this form by hand please write legibly in block capitals. In all cases ensure that your answers are inside the boxes and written in black ink. Use additional sheets if necessary.  
 You may wish to keep a copy of the completed form for your records.

**I/We** MR GLENN LOVELL

*(Insert name(s) of applicant)*

**being the premises licence holder, apply to vary a premises licence under section 34 of the Licensing Act 2003 for the premises described in Part 1 below**

<b>Premises licence number</b> 2011/01009/01SPRD
---

#### Part 1 – Premises Details

<b>Postal address of premises or, if none, ordnance survey map reference or description</b> UNIT NIGHT CLUB 113 ST MARYS ROAD			
<b>Post town</b>	SOUTHAMPTON	<b>Post code</b>	SO14 0AN

Telephone number at premises (if any)	
Non-domestic rateable value of premises	£45,250

#### Part 2 – Applicant details

<b>Daytime contact telephone number</b>			
<b>E-mail address (optional)</b>			
<b>Current postal address if different from premises address</b>	70 BILLINGTON GARDENS HEDGE END SOUTHAMPTON		
<b>Post Town</b>	SOUTHAMPTON	<b>Postcode</b>	SO30 2RY

VARIATION

1



**Part 3 - Variation**

Please tick yes

Do you want the proposed variation to have effect as soon as possible?

If not do you want the variation to take effect from

Day		Month		Year	

**Please describe briefly the nature of the proposed variation** (Please see guidance note 1)

With our growing business, we wish to extend our opening hours on Tuesdays, Wednesdays & Saturdays. Having a exemplary track record over our first two years since opening we wish to extend our licensable activity by just one hour.

We feel that in order to attract more customers to our venue mid-week, we would need to open one hour later. We don't feel this would create a public nuisance or affect the local residents and businesses surrounding Unit; with the majority of our target market based away from the area in student halls, using main roads and taxis on their journey home (we would also work with a local taxi firm, for them to be an available option outside the venue). We have currently been open until 2am on Tuesdays for 12 weeks & have had no problems or complaints from or neighbours.

If your proposed variation would mean that 5,000 or more people are expected to attend the premises at any one time, please state the number expected to attend

## Part 4 Operating Schedule

Please complete those parts of the Operating Schedule below which would be subject to change if this application to vary is successful.

### Provision of regulated entertainment

Please tick yes

- |  |                                     |
|--|-------------------------------------|
| a) plays (if ticking yes, fill in box A)   | <input type="checkbox"/>            |
| b) films (if ticking yes, fill in box B)   | <input checked="" type="checkbox"/> |
| c) indoor sporting events (if ticking yes, fill in box C)  | <input type="checkbox"/>            |
| d) boxing or wrestling entertainment (if ticking yes, fill in box D)   | <input type="checkbox"/>            |
| e) live music (if ticking yes, fill in box E)  | <input checked="" type="checkbox"/> |
| f) recorded music (if ticking yes, fill in box F)  | <input checked="" type="checkbox"/> |
| g) performances of dance (if ticking yes, fill in box G)   | <input checked="" type="checkbox"/> |
| h) anything of a similar description to that falling within (e), (f) or (g)<br>(if ticking yes, fill in box H) | <input checked="" type="checkbox"/> |

### Provision of entertainment facilities:

- |  |                                     |
|--|-------------------------------------|
| i) making music (if ticking yes, fill in box I)  | <input checked="" type="checkbox"/> |
| j) dancing (if ticking yes, fill in box J)   | <input checked="" type="checkbox"/> |
| k) entertainment of a similar description to that falling within (i) or (j)<br>(if ticking yes, fill in box K) | <input checked="" type="checkbox"/> |

### Provision of late night refreshment (if ticking yes, fill in box L)

### Sale by retail of alcohol (if ticking yes, fill in box M)

**In all cases complete boxes N, O and P**

**B**

Films Standard days and timings (please read guidance note 6)			<b>Will the exhibition of films take place indoors or outdoors or both – please tick</b> (please read guidance note 2)	Indoors	<input checked="" type="checkbox"/>
				Outdoors	<input type="checkbox"/>
				Both	<input type="checkbox"/>
Day	Start	Finish			
Mon			<b>Please give further details here</b> (please read guidance note 3) We have a TV screen in the bottom bar, which we play a picture slideshow or movies with sub titles		
	10.00	02.00			
Tue					
	10.00	03.00			
Wed			<b>State any seasonal variations for the exhibition of films</b> (please read guidance note 4) We would like to have an extra hours service when clocks go forward & we lose an hour		
	10.00	03.00			
Thur					
	10.00	03.00			
Fri			<b>Non standard timings. Where you intend to use the premises for the exhibition of films at different times to those listed in the column on the left, please list</b> (please read guidance note 5)		
	10.00	03.00			
Sat					
	10.00	04.00			
Sun					
	10.00	01.00			

E

<b>Live music</b> Standard days and timings (please read guidance note 6)			<b><u>Will the performance of live music take place indoors or outdoors or both – please tick</u></b> (please read guidance note 2)	Indoors	<input checked="" type="checkbox"/>
				Outdoors	<input type="checkbox"/>
				Both	<input type="checkbox"/>
Day	Start	Finish			
Mon	10:00	02.00	<b><u>Please give further details here</u></b> (please read guidance note 3) WE SOMETIMES HAVE LIVE BANDS PLAYING. THIS IS MAINLY ON FRIDAYS & SATURDAYS. THE LIVE MUSIC USUALLY FINISHES AT 1am AT THE LATEST, BUT USUALLY AROUND 12am.		
Tue	10.00	03.00			
Wed	10.00	03.00	<b><u>State any seasonal variations for the performance of live music</u></b> (please read guidance note 4)		
Thur	10.00	03.00			
Fri	10.00	03.00	<b><u>Non standard timings. Where you intend to use the premises for the performance of live music at different times to those listed in the column on the left, please list</u></b> (please read guidance note 5)		
Sat	10.00	04.00			
Sun	10.00	01.00			



**F**

<b>Recorded music</b> Standard days and timings (please read guidance note 6)			<b><u>Will the playing of recorded music take place indoors or outdoors or both – please tick</u></b> (please read guidance note 2)	Indoors	<input checked="" type="checkbox"/>
				Outdoors	<input type="checkbox"/>
				Both	<input type="checkbox"/>
Day	Start	Finish	<b><u>Please give further details here</u></b> (please read guidance note 3)		
Mon	10.00	02.00			
Tue	10.00	03.00	<b><u>State any seasonal variations for the playing of recorded music</u></b> (please read guidance note 4) We would like to have an extra hours service when clocks go forward & we lose an hour.		
Wed	10.00	03.00			
Thur	10.00	03.00	<b><u>Non standard timings. Where you intend to use the premises for the playing of recorded music at different times to those listed in the column on the left, please list</u></b> (please read guidance note 5)		
Fri	10.00	03.00			
Sat	10.00	04.00			
Sun	10.00	01.00			

**G**

<b>Performances of dance</b> Standard days and timings (please read guidance note 6)			<b><u>Will the performance of dance take place indoors or outdoors or both – please tick</u></b> (please read guidance note 2)	Indoors	<input checked="" type="checkbox"/>
				Outdoors	<input type="checkbox"/>
				Both	<input type="checkbox"/>
Day	Start	Finish	<b><u>Please give further details here</u></b> (please read guidance note 3)		
Mon	10.00	02.00			
Tue	10.00	03.00	<b><u>State any seasonal variations for the performance of dance</u></b> (please read guidance note 4) We would like to have an extra hours service when clocks go forward & we lose an hour		
Wed	10.00	03.00			
Thur	10.00	03.00	<b><u>Non standard timings. Where you intend to use the premises for the performance of dance at different times to those listed in the column on the left, please list</u></b> (please read guidance note 5)		
Fri	10.00	03.00			
Sat	10.00	04.00			
Sun	10.00	01.00			

# H

<b>Anything of a similar description to that falling within (e), (f) or (g)</b> Standard days and timings (please read guidance note 6)			<b><u>Please give a description of the type of entertainment you will be providing</u></b>		
Day	Start	Finish	<b><u>Will this entertainment take place indoors or outdoors or both – please tick</u></b> (please read guidance note 2)	Indoors	<input type="checkbox"/>
Mon				Outdoors	<input type="checkbox"/>
	10.00	02.00		Both	<input type="checkbox"/>
Tue			<b><u>Please give further details here</u></b> (please read guidance note 3)		
	10.00	03.00			
Wed					
	10.00	03.00	<b><u>State any seasonal variations for entertainment of a similar description to that falling within (e), (f) or (g)</u></b> (please read guidance note 4) We would like to have an extra hours service when clocks go forward & we lose an hour		
Thur					
	10.00	03.00			
Fri			<b><u>Non standard timings. Where you intend to use the premises for the entertainment of a similar description to that falling within (e), (f) or (g) at different times to those listed in the column on the left, please list</u></b> (please read guidance note 5)		
	10.00	03.00			
Sat					
	10.00	04.00			
Sun					
	10.00	01.00			

I

<b>Provision of facilities for making music</b> Standard days and timings (please read guidance note 6)			<b><u>Please give a description of the facilities for making music you will be providing</u></b>  		
			<b><u>Will the facilities for making music be indoors or outdoors or both – please tick</u></b> (please read guidance note 2)		Indoors <input checked="" type="checkbox"/>
			Outdoors <input type="checkbox"/>	Both <input type="checkbox"/>	
Day	Start	Finish	<b><u>Please give further details here</u></b> (please read guidance note 3)		
Mon			<b><u>State any seasonal variations for the provision of facilities for making music</u></b> (please read guidance note 4) We would like to have an extra hours service when clocks go forward & we lose an hour		
	10.00	02.00			
Tue					
	10.00	03.00			
Wed					
	10.00	03.00			
Thur					
	10.00	03.00			
Fri					
	10.00	03.00			
Sat					
	10.00	04.00			
Sun					
	10.00	01.00			
			<b><u>Non standard timings. Where you intend to use the premises for provision of facilities for making music at different times to those listed in the column on the left, please list</u></b> (please read guidance note 5)		

**J**

<b>Provision of facilities for dancing</b> Standard days and timings (please read guidance note 6)			<b>Will the facilities for dancing be indoors or outdoors or both – please tick</b> (see guidance note 2)	Indoors <input checked="" type="checkbox"/>	
				Outdoors <input type="checkbox"/>	
				Both <input type="checkbox"/>	
Day	Start	Finish	<b>Please give a description of the facilities for dancing you will be providing</b>		
Mon	10.00	02.00	<b>Please give further details here</b> (please read guidance note 3)		
Tue	10.00	03.00			
Wed	10.00	03.00	<b>State any seasonal variations for providing dancing facilities</b> (please read guidance note 4) We would like to have an extra hours service when clocks go forward & we lose an hour		
Thur	10.00	03.00			
Fri	10.00	03.00	<b>Non standard timings. Where you intend to use the premises for the provision of facilities for dancing at different times to those listed in the column on the left, please list</b> (please read guidance note 5)		
Sat	10.00	04.00			
Sun	10.00	01.00			

**K**

<b>Provision of facilities for entertainment of a similar description to that falling within i or j</b> Standard days and timings (please read guidance note 6)			<b><u>Please give a description of the type of entertainment facility you will be providing</u></b>		
Day	Start	Finish	<b><u>Will the entertainment facility be indoors or outdoors or both – please tick</u></b> (please read guidance note 2)	Indoors	<input checked="" type="checkbox"/>
Mon	10.00	02.00		Outdoors	<input type="checkbox"/>
				Both	<input type="checkbox"/>
Tue	10.00	03.00	<b><u>Please give further details here</u></b> (please read guidance note 3)		
Wed	10.00	03.00			
Thur	10.00	03.00	<b><u>State any seasonal variations for the provision of facilities for entertainment of a similar description to that falling within i or j</u></b> (please read guidance note 4)		
Fri	10.00	03.00			
Sat	10.00	04.00	<b><u>Non standard timings. Where you intend to use the premises for the provision of facilities for entertainment of a similar description to that falling within i or j at different times to those listed in the column on the left, please list</u></b> (please read guidance note 5)		
Sun	10.00	01.00			

L

<b>Late night refreshment</b> Standard days and timings (please read guidance note 6)			<b>Will the provision of late night refreshment take place indoors or outdoors or both – please tick</b> (please read guidance note 2)	Indoors	<input checked="" type="checkbox"/>
				Outdoors	<input type="checkbox"/>
				Both	<input type="checkbox"/>
Day	Start	Finish	<b>Please give further details here</b> (please read guidance note 3)		
Mon	23.00	02.00			
Tue	23.00	03.00	<b>State any seasonal variations for the provision of late night refreshment</b> (please read guidance note 4) We would like to have an extra hours service when clocks go forward & we lose an hour		
Wed	23.00	03.00			
Thur	23.00	03.00	<b>Non standard timings. Where you intend to use the premises for the provision of late night refreshment at different times, to those listed in the column on the left, please list</b> (please read guidance note 5)		
Fri	23.00	03.00			
Sat	23.00	04.00			
Sun	23.00	01.00			

# M

<b>Supply of alcohol</b> Standard days and timings (please read guidance note 6)			<b>Will the supply of alcohol be for consumption (Please tick box)</b> (please read guidance note 7)	On the premises	<input checked="" type="checkbox"/>
				Off the premises	<input type="checkbox"/>
				Both	<input type="checkbox"/>
Day	Start	Finish	<b>State any seasonal variations for the supply of alcohol</b> (please read guidance note 4) We would like to have an extra hours service when clocks go forward & we lose an hour  <b>Non-standard timings. Where you intend to use the premises for the supply of alcohol at different times to those listed in the column on the left, please list</b> (please read guidance note 5)		
Mon	10.00	02.00			
Tue	10.00	03.00			
Wed	10.00	03.00			
Thur	10.00	03.00			
Fri	10.00	03.00			
Sat	10.00	04.00			
Sun	10.00	01.00			

# N

<p><b>Please highlight any adult entertainment or services, activities, other entertainment or matters ancillary to the use of the premises that may give rise to concern in respect of children</b> (please read guidance note 8)</p>
--



O

<b>Hours premises are open to the public</b> Standard days and timings (please read guidance note 6)			<b>State any seasonal variations</b> (please read guidance note 4) We would like to have an extra hours service when clocks go forward & we lose an hour
Day	Start	Finish	
Mon	10.00	02.30	
Tue	10.00	03.30	
Wed	10.00	03.30	
Thur	10.00	03.30	
Fri	10.00	03.30	
Sat	10.00	04.30	
Sun	10.00	01.30	
<b>Non standard timings. Where you intend the premises to be open to the public at different times from those listed in the column on the left, please list</b> (please read guidance note 5)			

Please identify those conditions currently imposed on the licence which you believe could be removed as a consequence of the proposed variation you are seeking

Please tick yes

- I have enclosed the premises licence
- I have enclosed the relevant part of the premises licence

If you have not ticked one of these boxes please fill in reasons for not including the licence, or part of it, below

Reasons why I have failed to enclose the premises licence or relevant part of premises licence  
WE HAVE PREVIOUSLY SENT OUR PREMISES LICENCE BACK WHEN WE FIRST APPLIED. THE WRONG CHEQUE AMOUNT WAS SENT & A SIGNATURE WAS MISSING. WE WERE SENT BACK THE CHEQUE & THE PAGE FROM THE APPLICATION THAT NEEDED TO BE SIGNED, BUT OUR LICENCE WASN'T SENT BACK. WE UNDERSTAND THE LICENCING DEPARTMENT SHOULD STILL HAVE IT.

**P** Describe any additional steps you intend to take to promote the four licensing objectives as a result of the proposed variation:

**a) General – all four licensing objectives (b,c,d,e) (please read guidance note 9)**

We aim to keep our good record by keeping to our regular staff training & door procedures in place. We believe these small variations to our licence will help our club grow & we strongly believe it will not have a negative impact on our community. We have also had discussions with the licencing officer PC Ivan Marshman. In our meeting we discussed extra dispersal ideas & have started to use them, such as making our door team wear Hi-Vis jackets. We have also looked into get extra conditions on our licence to help promote our safe night club.

**b) The prevention of crime and disorder**

Over the 2 years our regulars have helped be our eyes & ears to any drug dealer, trouble customers or other problems within the club. All staff are trained to contact the nearest bouncer or myself with regards to any violent customers, vandalism or worries. All bars & bouncers are equipped with radios, keeping them in constant communication with one another.

All staff are trained not to serve anyone that has had too much to drink. Our procedure for people under the influence, is to refuse service and to only offer water. Once a customer is noted for being to drunk, the staff tell all other members of staff & a bouncer that person has had to much and shouldn't be served. If the customer refuses the advice of the staff to only drink water, they are asked to leave by the bouncers. This helps us prevent later problems of customers causing drinking related crimes later.

Bouncers also disperse the crowd at the end of a night out on the street. This helps the noise issue for our near by neighbours and helps clear the streets quickly & safely..

**c) Public safety**

At UNIT we train all staff to deal with the 'day-to-day' safety problems that may arise during a night. The main issue that staff deals with is spilt drinks. Staff are responsible for the rooms they work in. The bouncers and myself regularly check floors for spills and make staff aware if they have not noticed a spill. Glass collectors manage any spillages on the stairs.

For myself, as a manager, I perform a weekly rise & fire checks on the club and raise any safety issues with the owner, or go straight to the necessary person to get a job done. I.e.- our handy man, electrician and so forth. I also do a daily walk round of the club before we open. We also have a risk assessment in place.

**d) The prevention of public nuisance**

We have changed our exit policy and made sure the bouncers dispersed the crowd to prevent noise and public nuisance. Ensuring our neighbours get a peaceful nights sleep.

**e) The protection of children from harm**

Being a night club we never have children inside the building. We do, like every other club and bar, get our fair share of under 18's trying to enter with fake ID's or borrowed passports. We prevent this by checking ID's of anyone who looks under 21. We also have a UV light by the door to double check these ID's. We also have a great regular crowd that have in the past pointed out people they know under 18 who got in using an older brother or sisters ID.

Please tick yes

- I have made or enclosed payment of the fee
- I have sent copies of this application and the plan to responsible authorities and others where applicable
- I understand that I must now advertise my application
- I have enclosed the premises licence or relevant part of it or explanation
- I understand that if I do not comply with the above requirements my application will be rejected

**IT IS AN OFFENCE, LIABLE ON CONVICTION TO A FINE UP TO LEVEL 5 ON THE STANDARD SCALE, UNDER SECTION 158 OF THE LICENSING ACT 2003 TO MAKE A FALSE STATEMENT IN OR IN CONNECTION WITH THIS APPLICATION**

**Part 5 – Signatures** (please read guidance note 10)

**Signature of applicant (the current premises licence holder) or applicant's solicitor or other duly authorised agent** (please read guidance note 11). **If signing on behalf of the applicant please state in what capacity.**

Signature	
Date	
Capacity	Company Director

**Where the premises licence is jointly held signature of 2nd applicant (the current premises licence holder) or 2nd applicant's solicitor or other authorised agent** (please read guidance note 12). **If signing on behalf of the applicant please state in what capacity.**

Signature	
Date	
Capacity	

**From:** Gemma Beardsmore  
**Sent:** 24 September 2011 13:45  
**To:** Licensing  
**Subject:** 2011/02199/01sprv  
Dear Licensing team,

As a local resident I am writing in objection to the proposed extended opening hours of Unit nightclub until 4am on Saturdays. As a resident of Bellevue Road, we unfortunately experience a great deal of noise and vandalism to property by drinkers who use Bellevue Road as a pedestrian cut through from the London Road to Bevois Valley nightlife areas. Unfortunately, we have recently experienced further damage to property than the usual urination, kebab boxes littered on our driveway and occasional puddles of vomit, when our car was badly and intentionally scratched by a drunk passerby. We believe that the extension of Unit's opening hours is likely to result in a longer period of noise and disruption to residents and more drunk people walking along our street on their way home.

If you require any further information, please do not hesitate to contact us.

Gemma and Anthony Beardsmore, 23 Bellevue Road, Southampton

From: Bellevue Road Residents Association  
Sent: 26 September 2011 17:04  
To: Licensing  
Subject: Re: Objection to 2011/02199/01sprv - Unit Nightclub

Dear Hayley,

Thank you for the information. Please find below our objection with the additional information.

Dear Sir/Madam,

I am writing this on behalf of the Bellevue Road Residents Association which represents the following people:

Bob Fleming, Moore Blatch Solicitors, 64 London Road / Bellevue Road Brenda Knopf, Unitarian Church, Bellevue Road Deborah Harris, Bellevue Hostel, 5 Bellevue Road Joe Khalil, The Alexandra, 6 Bellevue Road William Gillan, Bon Voyage, 16-18 Bellevue Road Janice Milward, Harcourts, 11 Kings Park Road / Bellevue Road Stuart McPherson, 22a Bellevue Road Anthony Beardsmore, 23 Bellevue Road Gemma Beardsmore, 23 Bellevue Road Niall Fraser, 25 Bellevue Road Tom Clifford, 26 Bellevue Road Chris Clifford, 26 Bellevue Road William Spalding, 27 Bellevue Road Keith Sekree, 27a Bellevue Road Karen Sekree, 27a Bellevue Road Lee Stevenson, 28 Bellevue Road Isobel Waldron, 32f1 Bellevue Road Catherine Baker, 32f4 Bellevue Road Jane Loveless, 32 Bellevue Road Steve Loveless, 32 Bellevue Road Ginga Roderick, 34 Bellevue Road Salomé Gião, 36f9 Bellevue Road Trevor Wenham, 36f14 Bellevue Road

We would like to register an objection to application 2011/02199/01sprv

Bellevue Road is used as a route home from the clubs around St Marys and already suffers many problems because of this.

Shouting, swearing, screaming, chanting, bins being knocked over, cars being damaged, doorbells being rung and other disturbances wake up residents throughout the night and residents property is urinated on. An extension in hours would extend the problems we suffer causing further detriment to the residential amenities by reason of noise, disturbance and damage.

Yours sincerely,

Niall Fraser  
25 Bellevue Road

Vice-chairman  
Bellevue Road Residents Association

On 26 Sep 2011, at 15:19, Licensing wrote:

> Dear Mr. Fraser,  
>  
> Unfortunately we are unable to accept your representation as you have  
> not disclosed your address nor provided details (names and addresses)  
> of the members of Bellevue Road Residents Association whom you represent.  
> Without this information your representation is not deemed valid under  
> the requirements of the Licensing Act 2003. Please note that the  
> consultation period ends on 5th October 2011 so any further

> information to validate your representation would need to be provided before this  
> date to [Licensing@southampton.gov.uk](mailto:Licensing@southampton.gov.uk).

>  
> I note that you mention that previous footage has been submitted to  
> this department. Please note, any evidence you wish to be considered  
> for this application must also be submitted as part of your  
> representation to this application and must relate to the premises.  
> Unfortunately evidence from previous applications can not be 'carried  
> over' to this application, the footage would have to be re-submitted.

>  
> Please note that your representation would only be accepted for the  
> variation application (reference 2011/02199/01SPRV) and not for the  
> TENs (Temporary Event Notices) applications (references  
> 2011/02217/04STEN and  
> 2011/02218/04STEN) as only the Police are able to raise objection to  
> TENs.

>  
> Yours faithfully,

>  
> Hayley Montague  
> Licensing Enforcement Officer  
> Legal & Democratic Services  
> Southampton City Council

>  
> Web: [www.southampton.gov.uk/licensing](http://www.southampton.gov.uk/licensing)

>  
> Post: Licensing - Southampton City Council

>  
> PO Box 1344

>  
> Southampton

>  
> SO15 1WQ

>  
> This email (and its attachments) is intended only for the use of the  
> person(s) to whom it is addressed and may contain information which is  
> privileged and/or confidential. If it has come to you in error you  
> must take no action based on it, nor must you copy or show it to anyone.

>  
> This email is confidential but may have to be disclosed under the  
> Freedom of Information Act 2000, the Data Protection Act 1998 or the  
> Environmental Information Regulations 2004. If you are not the person  
> or organisation it was meant for, apologies, please ignore it, delete  
> it and notify us. SCC does not make legally binding agreements or  
> accept formal notices/proceedings by email. E-mails may be monitored.

From: Bellevue Road Residents Association  
Sent: 23 September 2011 16:58  
To: Licensing  
Subject: Objection to 2011/02199/01sprv, 2011/02217/04STEN &  
2011/02218/04STEN - Unit Nightclub

Importance: High

Dear Sir/Madam,

We would like to register an objection to applications 2011/02199/01sprv, 2011/02217/04STEN & 2011/02218/04STEN.

Bellevue Road is used as a route home from the clubs around St Marys and already suffers many problems because of this.

Shouting, swearing, screaming, chanting, bins being knocked over, cars being damaged, doorbells being rung and other disturbances wake up residents throughout the night and residents property is urinated on. An extension in hours would extend the problems we suffer causing further detriment to the residential amenities by reason of noise, disturbance and damage.

We have made objections to other similar applications and have collected CCTV evidence of the problems which has been supplied to licensing recently.

Yours sincerely,

Niall Fraser  
Vice-chairman  
Bellevue Road Residents Association



From: Montague, Hayley  
Sent: 27 September 2011 09:35  
To: 'Stuart McPherson'  
Subject: RE: Representation

Good Morning,

We have received a representation from Mr. Fraser on behalf of the Association so I will leave your representation classed as a local resident objection.

Kind regards,

Hayley Montague  
Licensing Enforcement Officer  
Legal & Democratic Services  
Southampton City Council

Web: [www.southampton.gov.uk/licensing](http://www.southampton.gov.uk/licensing)

Post: Licensing - Southampton City Council

PO Box 1344

Southampton

SO15 1WQ

This email (and its attachments) is intended only for the use of the person(s) to whom it is addressed and may contain information which is privileged and/or confidential. If it has come to you in error you must take no action based on it, nor must you copy or show it to anyone.

This email is confidential but may have to be disclosed under the Freedom of Information Act 2000, the Data Protection Act 1998 or the Environmental Information Regulations 2004. If you are not the person or organisation it was meant for, apologies, please ignore it, delete it and notify us. SCC does not make legally binding agreements or accept formal notices/proceedings by email. E-mails may be monitored.

-----Original Message-----

From: Stuart McPherson  
Sent: 26 September 2011 18:15  
To: Montague, Hayley  
Cc: Bellevue Road Residents Association  
Subject: Re: Representation

Hi

I understand that Mr Fraser has already submitted an objection on behalf of the Bellevue Road Residents' Association. Please reclass mine as a local resident objection.

Regards

Stuart

On Mon, Sep 26, 2011 at 5:06 PM, Montague, Hayley wrote:

> Dear Mr. McPherson,

>

> I note your recent representation to Unit's variation application also  
> seeks to represent Bellevue Road Residents Association. If you wish to  
> represent your members please provide their names and addresses as  
> currently your representation will only be from you as a local resident.

>

> Kind regards,

>

> Hayley Montague  
> Licensing Enforcement Officer  
> Legal & Democratic Services  
> Southampton City Council

>

> Web: [www.southampton.gov.uk/licensing](http://www.southampton.gov.uk/licensing)

>

> Post: Licensing - Southampton City Council

>

> PO Box 1344

>

> Southampton

>

> SO15 1WQ

>

> This email (and its attachments) is intended only for the use of the  
> person(s) to whom it is addressed and may contain information which is  
> privileged and/or confidential. If it has come to you in error you  
> must take no action based on it, nor must you copy or show it to anyone.

>

> This email is confidential but may have to be disclosed under the  
> Freedom of Information Act 2000, the Data Protection Act 1998 or the  
> Environmental Information Regulations 2004. If you are not the person  
> or organisation it was meant for, apologies, please ignore it, delete  
> it and notify us. SCC does not make legally binding agreements or  
> accept formal notices/proceedings by email. E-mails may be monitored.

From: Licensing  
Sent: 26 September 2011 16:59  
To: Licensing  
Subject: PublicAccess for Licensing - Application Comments  
(2011/02199/01SPRV)

PublicAccess for Licensing - Application Comments (2011/02199/01SPRV)

Stuart McPherson has used the PublicAccess website to submit their comments on a Licensing Application. You have received this message because you are the Case Officer for this application or because this is a designated mailbox for PublicAccess comments submissions.

Comments were submitted at 26/09/2011 16:58:51

#### Application Summary

-----

Application Number:  
2011/02199/01SPRV

Address:  
113 St. Marys Road  
Southampton  
SO14 0AN

Licence Description:  
Premises Licence - Conversion

#### Customer Details

-----

Name:  
Stuart McPherson

Address:  
22A Bellevue Road  
Southampton  
SO15 2AY

#### Comments

-----

Representation Type:  
Local Neighbourhood Group

Objection Type:  
Licensing Objectives

#### Comments:

As a local resident I would like to object to this extension of the opening hours of this nightclub. The local area is already plagued with noise at night, and the consequence of extending the opening hours will increase the noise levels and rubbish on the streets.  
I am representing the Bellevue Road Residents association in my capacity as Treasurer. I am happy to provide a list of our members on request

78 Clovelly Road  
Southampton  
SO14 0AP

27th September 2011

Licensing Team  
Southampton City Council  
PO Box 1344  
Southampton  
SO15 1WQ

Dear Sirs

I am writing to object to the application to extend opening hours of the Unit club at the top of Clovelly Road.

This club already causes considerable nuisance to local residents, of which I am one.

Only last Saturday night/Sunday morning, (24th/25th September) I was woken at 0215 by a group of people who had been to the club talking and shouting in the street outside my house. They were making a great deal of noise with no regard for any of us residents. I went out to ask them to be quiet and they didn't give me the chance - they all got into cars and drove off very quickly, which seems to me to indicate that they knew they were being a nuisance.

My house (number 78) is about 20 houses down from the Unit. I know from what neighbours say to me that others are disturbed in the following ways:

- disturbance due to loud music during the evening
- noisy/drunken behaviour outside the club or in the smoking area outside during the evening
- loud talking and shouting from customers who park in Clovelly Road going home in the early hours
- drink driving - complaints of cars damaged by careless driving

I therefore oppose any longer opening hours of the Unit. I would also like to see the hours of opening reduced considerably. It is a wonder to me that a night club is allowed to operate in this location at all considering it is next door to family residences.

Yours faithfully

Richard Pitt

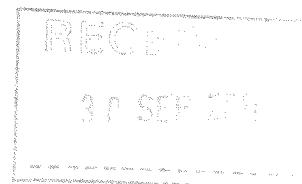

Dear Licensing Department

West Itchen Community Trust a local charity have been asked to support local residents to object to new opening times as indicated by:

Unit Night Club  
113 St Marys Road  
Southampton SO14 0AN

Our grounds for objections is that any extension in opening times will cause additional problem that have been reported to us and they include;

- Loud music cause disturbance to sleep during working and school week
- Club is situated in a residential street
- Arrival and leaving adds to anti social behaviour, adding to problems of litter, broken class, damage to cars and private property
- One way road adds to traffic issues with the arrival and departure of taxis.
- Issues of waste storage on site and the overflow of bins attracting vermin and unsightly views

Regards

**Gulzar Sharif**  
*Community Enterprise Manager*  
**West Itchen Community Trust**  
(NEW ADDRESS) Ropewalk  
53 Derby Road  
Southampton  
SO14 0DJ  
[www.wict.co.uk](http://www.wict.co.uk) and [www.so14.biz](http://www.so14.biz)

*'Supporting a vibrant community...'*

*Registered in Cardiff (Companies House). Registration No. 4617788*

*Registered Charity No. 1130797*

*VAT Registration Number: 815 9153 23*

*Registered Office: 53 Derby Road, Southampton, SO14 0DJ*



# HAMPSHIRE CONSTABULARY

**RESTRICTED**

## NEW GRANT OR VARIATION OF PREMISES LICENCE OR CLUB PREMISES CERTIFICATE FORM FOR REPRESENTATIONS FROM HAMPSHIRE CONSTABULARY

Before completing this form please read the guidance notes on page 3.  
Once completed please send your representation form to your local Licensing Authority.  
You must keep a copy of the completed form for police records.

Hampshire Constabulary wish to make a representation(s) regarding the grant or variation of a  
Premises Licence or Club Premises Certificate issued under the Licensing Act 2003.  
**These representations must be made within 28 days**

<b>Postal address of premises or club premises:</b>			
Unit 113 St Marys Road			
<b>Post town:</b>	Southampton	<b>Postcode:</b>	SO14 0AN

<b>Name of premises licence holder or club holding club premises certificate (if known)</b>
Glenn Lovell

### Police Details

Hampshire Constabulary is a responsible authority.

<b>Name and address:</b> PC 24288 HARRIS Southampton Central Police Station Southern Road Southampton SO15 1AN
---



This application to object relates to the following licensing objective(s)

- 1) The prevention of crime and disorder
- 2) Public safety
- 3) The prevention of public nuisance
- 4) The protection of children from harm

*Please select one or more boxes*

**RESTRICTED**



# HAMPSHIRE CONSTABULARY

G88

Page 2 of 7

**RESTRICTED**

## **NEW GRANT OR VARIATION OF PREMISES LICENCE OR CLUB PREMISES CERTIFICATE FORM FOR REPRESENTATIONS FROM HAMPSHIRE CONSTABULARY**

**State the ground(s) for representation** *(please read guidance notes 1 & 2)*

On behalf of the Chief Officer of Hampshire Constabulary, I am writing to lodge a representation to the above application on the following grounds:

- 1) The prevention of crime and disorder.
- 2) Public safety.
- 3) The prevention of public nuisance.

The Police have concerns over the application and these are outlined below:

The Police make representations based on the effects of cumulative impact. The venue is located within an area as identified by Southampton City Council where there is a high concentration of a type or types of alcohol licensed premises in one area.

The Police are of the opinion that this application, if granted, has the potential to give rise to a negative impact on the area.

The Department for Culture, Media and Sport (DCMS) guidelines state that "The effect of adopting a special policy of this kind is to create a rebuttable presumption, that applications for new premises licences or club premises certificates or variations that are likely to add to the existing cumulative impact will normally be refused, following relevant representations, unless the applicant can demonstrate in their operating schedule that there will be no negative cumulative impact on one or more of the licensing objectives.

The police would suggest that the applicant has not demonstrated within the operating schedule there will be no negative impact on the area.

The venue is situated on St Marys Road and junction of Clovelly Road. This is a residential area and its patrons upon leaving will filter into this. Police already receive a high level of complaint from residents nearby of anti social behaviour, criminal damage, assaults and noise disturbance. Although not directly linked to this venue, it is linked to the night time economy. If the venue is to remain open for an extra hour on Tuesday, Wednesday and Saturday, and its clientele are able to consume more alcohol, then it is likely that this will only contribute to more disorder, more violent assaults and create more damage to property of those that live in the area.

The applicant has stated within the application that the venue has an exemplary track record over its first two years since opening. However, within this period there have been 30 incidents linked to the venue ranging from assaults, criminal damage, noise and rowdy and inconsiderate behaviour.

**RESTRICTED**



# HAMPSHIRE CONSTABULARY

G88

Page 3 of 7

**RESTRICTED**

## **NEW GRANT OR VARIATION OF PREMISES LICENCE OR CLUB PREMISES CERTIFICATE FORM FOR REPRESENTATIONS FROM HAMPSHIRE CONSTABULARY**

An incident occurred at the venue as recent as 24/09/2011 where one offender was responsible for assaulting 3 individuals. One was a female who was punched in the mouth by the offender and pushed into a wall. A male lost a tooth and the other had a cut to his head. The offender also threw a punch at the designated premise supervisor (DPS) before he was restrained by door staff.

There have been 5 incidents in which door staff have been assaulted by its own customers and 7 separate incidents of assault that have occurred inside the venue. 8 incidents of rowdy and inconsiderate behaviour and Police have also used their powers in relation to section 27 dispersals on 5 occasions, which are directly linked to the premises. Section 27 of The Violent Crime Reduction Act 2006 provides the police with a power to issue a direction to an individual, aged 10 years or over who is in a public place to leave a locality if considered necessary to prevent the likelihood of alcohol related crime or disorder. The aim of the power is therefore to minimise the likelihood of alcohol related crime or disorder arising and or taking place.

Some of these incidents have a direct impact on the surrounding area. These include:

A noise complaint was made by a local resident in nearby Clovelly Road on 20/02/2011. The complainant reported loud music and noise of people leaving the venue from 0215 – 0300. There was a car alarm sounding at the time of the report and the complainant also reported ongoing problems with the noise of people hanging around outside the venue when they come outside for a cigarette. This shows that even before the consideration of extended hours, the venue and its patrons cause disturbance to the local residents.

On 09/01/2011 at 0100 hours, a police officer described finding an extremely drunk female slumped on the floor outside Unit. She was not able to stand or provide any details to police. Door staff advised the officer that the female was not in that state when she entered the premises. This raises concerns as to whether staff are appropriately trained in due diligence.

On 14/10/2010, police were called to Unit following reports from door staff that they had a male detained having witnessed him kicking a wing mirror off a parked car. When police arrived the suspect was inside the venue. This incident shows poor practice by the door team. Despite detaining the male and alerting police to the offence that had been committed, they then allowed him to go into the club without police even speaking with him.

On 13/04/2009, police received a noise complaint from a local resident saying the venue was playing very loud music that could be heard throughout the house. They advised they had made direct complaints to the management with regards to this before.

Police observed the venue near to closing time in the early hours of Wednesday 6 July 2011. This is one of the nights that the venue is looking to obtain an extension of its hours. At 0125 hours, 3 males and 1 female were observed leaving the venue. As they walked along St Marys Road, one of the males saw two glass bottles on the floor and kicked them. One bottle broke scattering the fragments over the pavement and into the road. The male then could be heard swearing. The female who was

**RESTRICTED**





# HAMPSHIRE CONSTABULARY

G88

Page 4 of 7

**RESTRICTED**

## **NEW GRANT OR VARIATION OF PREMISES LICENCE OR CLUB PREMISES CERTIFICATE FORM FOR REPRESENTATIONS FROM HAMPSHIRE CONSTABULARY**

also with them then said "ARE THERE ANYMORE BOTTLES WE CAN BREAK" and as she said this kicked the door to a premise. Police spoke to the group who confirmed they had come from The Unit. Their excuse for this behaviour was in their words "WE WERE JUST HAVING A LAUGH". Police attended the venue and discussed the matter with the DPS who advised he would pick up the glass.

Police remained in the area to observe the venue closing and to see what impact this had on the surrounding area. At around 0200 hours, the door which faces onto St Marys Road was opened by a doorman (badge visible) and it's clential spilled out onto the pavement and into the road. One male is seen actually standing in front of a vehicle in the road. When he eventually moves out of the way, he then follows the vehicle around the corner and stands behind the vehicle, presumably in an attempt to intimidate the driver.

He only moves away when the DPS notices and directs him to go away. The large group that stands outside the venue is not encouraged to move on for 13 minutes. At this time, only one doorman can be seen directing the groups across the road. Police followed the group only as far as the traffic lights on Jury's Inn roundabout where a group of males were seen squaring up to each other. One male is pushed into the road before police intervention. Police complete a loop of the area and then returned to the Unit to find a male sat on the pavement with his head between his legs. He was with two friends, but clearly had too much to drink, which was confirmed by his friends who say they had been in another venue before going to Unit.

This male needed constant support from his friends as they advised they would walk him home and headed off in the direction of the Polygon. This would indicate that this male either entered the premise having already had too much to drink or he was allowed to continue to drink until he became that intoxicated. These incidents highlight the nuisance the clubs customers can cause to the surrounding area and this was just in one night.

As highlighted by the police analysts report, there is a steady increase in night time economy related assaults from 20:00 until 03:59 hours, peaking between 02:00 and 02:59. At present, the venue is already allowed to be open until 02.30 on a Tuesday and 03:30 on a Thursday and Saturday. From the statistics, after 03:59, there is a dramatic drop-off in assault offending levels. This is attributable to the prompt closure of both licensed premises and fast food outlets from 03:00 hours. Any increase in opening hours to establishments in this area is likely to increase the number of offences that occur. As highlighted in the analyst report, St Marys Road is the most common location for night time economy linked violence offences within the Newtown area between 01/01/11 and 22/07/11.

Further to this, the neighbouring area of the Polygon is continually in police reports in the top ten locations for night time economy related ASB and criminal damage offences. The police suggest that it is highly likely that an increase in hours will only increase the number of people travelling home through this area and will contribute to an increase in these crimes.

**RESTRICTED**



# HAMPSHIRE CONSTABULARY

## RESTRICTED

### NEW GRANT OR VARIATION OF PREMISES LICENCE OR CLUB PREMISES CERTIFICATE FORM FOR REPRESENTATIONS FROM HAMPSHIRE CONSTABULARY

There has been a reported 59 offences in the St Marys Road area within the last 3 months which can be attributed to the night time economy. Offences taken into consideration include: Anti –social behaviour, assault, criminal damage and public order. These are as follows:

- 20 Rowdy & inconsiderate
- 23 assaults
- 2 Public order
- 1 Offensive weapon
- 6 drug offences
- 2 robberies
- 3 criminal damage
- 1 street drinking
- 1 wounding.

These incidents cannot be directly linked to the venue, but due to the time that most of these have occurred (2200 – 0500 hours), can again be linked to the night time economy. In this road there are only 3 club premises including Unit and 4 fast food premises.

The venue has said in the application that consideration has been made towards getting conditions added to the licence “to help promote our safe night club”. However, to this date nothing has been received.

The evidence provided clearly highlights the negative cumulative impact that the night time economy already has in the surrounding residential areas and although 1 hour does not seem like a lot in principal, the extra drink that revellers will consume within this time will mean they are more likely to be drunk and more likely to cause problems. The premise has not demonstrated their ability to affectively manage out incidents with disorder, drunkenness and antisocial behaviour. Residents already complain about the noise caused by the venues customers at closing and another hour on the original times will mean they have to suffer longer.

**State any conditions that the Police seek to negate the need for a hearing**

**IT IS AN OFFENCE, UNDER SECTION 158 OF THE LICENSING ACT 2003 TO MAKE A FALSE STATEMENT IN OR IN CONNECTION WITH THIS REPRESENTATION**

RESTRICTED



# HAMPSHIRE CONSTABULARY

**RESTRICTED**

## NEW GRANT OR VARIATION OF PREMISES LICENCE OR CLUB PREMISES CERTIFICATE FORM FOR REPRESENTATIONS FROM HAMPSHIRE CONSTABULARY

**Part 3 – Signatures** (please read guidance note 3)

**Recommendation of Police Officer**

Due to the venue being situated within a highlighted CIP stress area, which already raises concerns with its surrounding residents as evidenced, I request for the application to be denied.

**Signature of Police Officer Completing**

Signature:

288

Date:

03/10/2011

**Recommendation of Police Sergeant**

OBJECTION - C.I.P. Area. - No obvious benefit to community + no clear evidence of policing objectives being supported by this venue.

**Signature of Police Sergeant**

Signature:

5

Date:

3/10/11

**Decision of Police Licensing Inspector**

Object to application - in C.I.P. and history of premises does not evidence they are fully supporting licensing objectives.  
N.M.

**Signature of Police Licensing Inspector**

**RESTRICTED**



# HAMPSHIRE CONSTABULARY

G88

Page 7 of 7

**RESTRICTED**

## **NEW GRANT OR VARIATION OF PREMISES LICENCE OR CLUB PREMISES CERTIFICATE FORM FOR REPRESENTATIONS FROM HAMPSHIRE CONSTABULARY**

Signature:

Date:

~~3/9/11~~ 3/10/11 (OCTOBER)

### **NOTES FOR GUIDANCE**

1. The ground(s) for representation must be based on one of the licensing objectives.
2. Please list any additional information or details, for example dates of problems which are included in the grounds for representation if available.
3. The representation form must be signed.

**RESTRICTED**



# Research and Analysis



**Licence Extension Request by The Unit**  
 Produced by: Claire JERRAM (11930 – Western Intelligence Analyst)  
 Date: 28/07/2011 updated 03/10/11  
 Produced for: Sgt. Ivan Marshman

Southampton's night time economy (NTE) has been shown to fuel increased levels of violence and criminal damage offences throughout the year. Beat areas SW01 (City Centre) and SW03 (Polygon), which is where the majority of the night time economy is concentrated, continue to account for the majority of violent offences in the city centre that occur during the hours of 1900 and 0400hrs. This is the main hours of trading for those involved in the NTE. For the eastern side of the city centre the offences are less in number. However, the neighbourhoods that border the western beats still contain areas of NTE and these areas do contribute to the violence in the City Centre as a whole.

For the period of January to July 2011 violence offences in the Newtown area (SE03) have been individually assessed as to whether they are linked to the NTE (and recorded if they are) in an effort to better understand the problem. 71 violent offences are recorded in this beat along that are linked to the NTE. 49 criminal damage offences occurred between 19:00 and 04:00 that may be linked to the NTE.

**Figure 1: Violent offences in SE03 linked to the NTE 01/01/11 – 22/07/11 by hour of occurrence**

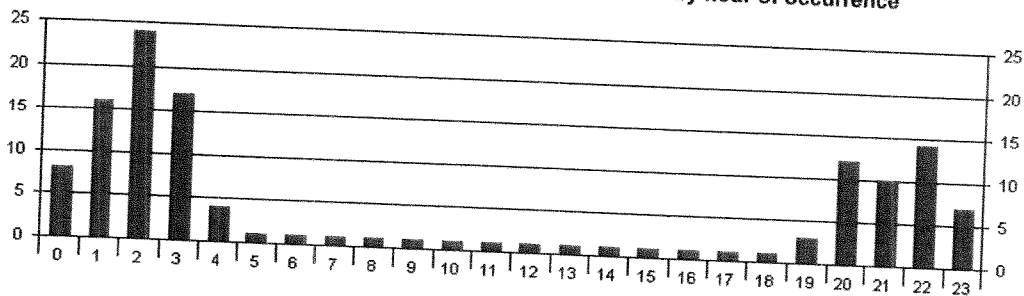

Occurrence between ^Occurrence Start Date, Occurrence Start Time and ^Occurrence End Date, Occurrence End Time by Hours

The above chart shows there is a steady increase in NTE related assaults from 20:00 until 03:59 hours peaking between 02:00 and 02:59. After 03:59 there is a dramatic drop-off in assault offending levels. This is attributable to the closure of both licensed premises and fast food outlets at 03:00 encouraging people to leave the area.

Although criminal damage offences are lower in Newtown, the incidents that occur during the peak hours of the NTE often impact on the surrounding residential areas with cars particularly vulnerable to damage. This is likely to be caused as people walk home from a night out.

The Unit is located in St Marys Road in the Newtown area of Southampton. This is not the most popular area of the NTE but there are a number of pubs and clubs there that do generate their own problems linked to the Night Time Economy.

As can be seen from the chart below, St Marys Road is the most common location in SE03 for NTE linked violence offences to occur. 10 incidents are linked to one of the other Nightclubs on this road that already has a late license on Saturday nights, closing in the early hours of Sunday morning. This establishment currently has the latest opening hours of any club in this area. Any increase in opening hours to other establishments in the same road, leading to the premises closing at a very similar time, is likely to only increase the number of violent offences recorded on this road and those that neighbour it.

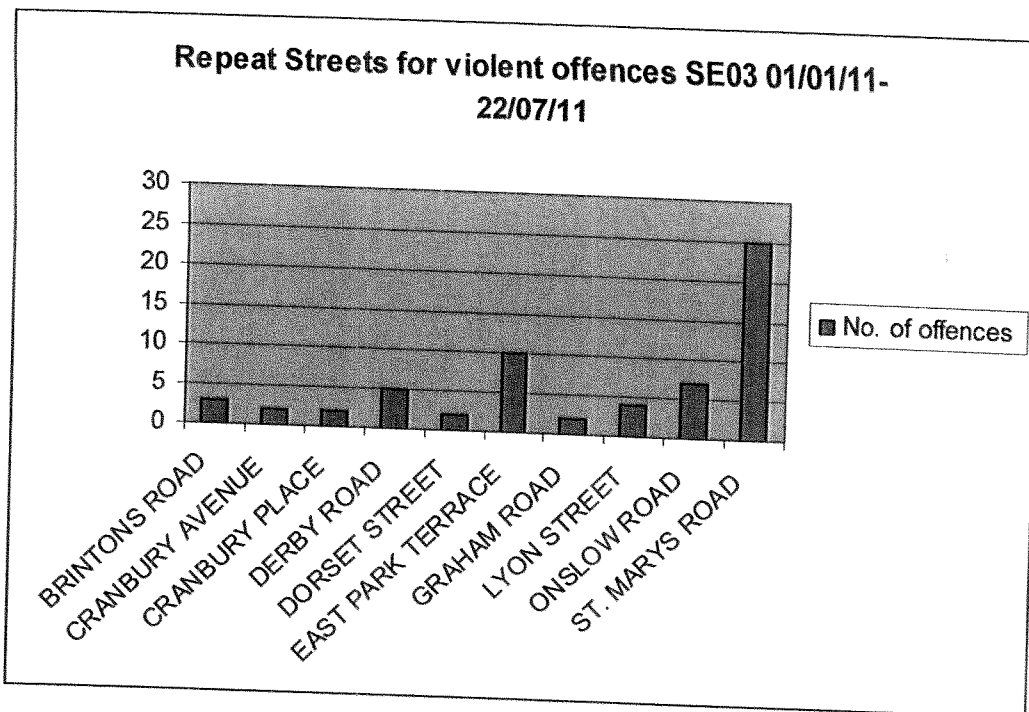

Operation Erwood reports are produced fortnightly and these reflect the level of violence in the city centre linked to the NTE over every weekend. This analysis continually finds that Saturdays are the busier night for the NTE compared with Fridays. These reports regularly feature London Road in the top ten locations for NTE related ASB and criminal damage offences. The most recent report<sup>1</sup> shows this to be the most common street for such incidents. London Road and the Polygon area is only a short distance from St Marys Road. There is the possibility that any extension to licensing hours in the St Marys area will increase the numbers of people travelling through the polygon area to reach it or to return home. This area is already the most likely area for NTE violence to occur. 227 violent offences in a public place were reported as occurring between 19:00hrs and 04:00hrs in this area only in the last 7 months and the majority of these are linked to the NTE.

The map below show how close The Unit is to the main NTE area of the Polygon (SW03).



The east of the City Centre is already a current policing priority for robbery offences, a seasonal trend. Many of these offences are linked to the NTE as the victims are often alone and in drink making their way home from a night out in the city. These are vulnerable, easy targets for offenders. In July 2011, 8 street robberies have occurred in the SE area and these are believed to be linked to the NTE.

<sup>1</sup> Fortnightly Analysis of Night Time Economy Related Issues 21/07/11 Author Angie COLLINS 12374 CSP analyst

**Recommendations:**

Levels of assault and criminal damage offences in the City Centre are reduced with the prompt closure of all licensed premises and fast food outlets in this location. It is highly likely that any extension to opening hours would lead to individuals remaining in the area for longer. Although the level of offences in Newtown is less than in neighbouring areas, an extension of opening hours to licensed premises in St Marys Road would only prolong when offences are occurring in this area, further increasing NTE violence across the city as a whole. Police patrols are increased in the city centre to cover the NTE and these are focused where demands are greatest – usually in the Polygon and City Centre areas. These are a finite resource and any additional pressure from license extensions in other areas would continue to stretch resources and make the whole city centre area vulnerable to increased criminality.

The extension of licensing hours past 03:00 at weekends will undoubtedly result in an increase in assault offences and also increase the time frame when additional police resources are required in the City Centre. Any extension in licensing hours during the week when few additional police resources are available would also be likely to impact on the level of crime in the area.

### Occurrence summary

Hampshire Constabulary

Printed: 26/09/2011 17:29 by 24288

Occurrence: **44110407525 Assault @25/09/2011 11:25**

Date/Time: between.... 24/09/2011 23:00 and 24/09/2011 23:30

Clearance status: Filed

Involved person(s): 1) [Arrested; Charged] **[REDACTED]**  
[REDACTED] **[REDACTED]** SO18  
BITTERNE, Sector: AN BITTERNE NORTH, Beat: 5AN01 BITTERNE &  
TOWNHILL) (Mobil  
2) [Aggrieved] **[REDACTED]**  
**[REDACTED]**  
(OCU: X FOREIGN FORCE, District: X FOREIGN FORCE, Sector: XX  
FOREIGN FORCE, Beat: XXXXX FOREIGN FORCE) ), Id #:1983845

Involved address(es): 1) [Occurrence address] 113 ST. MARYS ROAD SOUTHAMPTON,  
HAMPSHIRE United Kingdom SO14 0AN (UNIT) (OCU: 5 SOUTHAMPTON,  
District: S CENTRAL SOUTHAMPTON, Sector: SE CENTRAL  
SOUTHAMPTON EAST, Beat: 5SE03 NEWTOWN)

Involved vehicle(s):

Involved officer(s): 1) #25526 HAYES, B. (Arresting officer; Assisting officer; Detecting officer;  
Officer in case; Reporting officer)  
2) #6422 UNION, M. (Call taker)

Flag(s):

Summary: Aggrd was in the unit nightclub when a discussion turned in to and argument resulting  
in aggrd being hit in the mouth by Miles and pushed in to a brick wall causing grazing  
to her elbow

Remarks:



## Occurrence summary

Hampshire Constabulary

Printed: 26/09/2011 17:30 by 24288

Occurrence: **44110407521 Assault @25/09/2011 11:25**

Date/Time: between.... 24/09/2011 23:00 and 24/09/2011 23:30

Clearance status: Filed

Involved person(s): 1) [Aggrieved] [REDACTED]  
SOUTHAMPTON, HAMPSHIRE United Kingdom [REDACTED] (OCU: 5  
SOUTHAMPTON, District: S CENTRAL SOUTHAMPTON, Sector: SW  
CENTRAL SOUTHAMPTON WEST, Beat: 5SW03 POLYGON) ), Id  
#:441295

2) [Arrested; Charged] [REDACTED]  
[REDACTED] HAMPSHIRE United Kingdom [REDACTED]  
[REDACTED] (OCU: 5 SOUTHAMPTON, District: A  
BITTERNE, Sector: AN BITTERNE NORTH, Beat: 5AN01 BITTERNE &  
TOWNHILL) (Mobil

Involved address(es): 1) [Occurrence address] 113 ST. MARYS ROAD SOUTHAMPTON,  
HAMPSHIRE United Kingdom SO14 0AN (UNIT) (OCU: 5 SOUTHAMPTON,  
District: S CENTRAL SOUTHAMPTON, Sector: SE CENTRAL  
SOUTHAMPTON EAST, Beat: 5SE03 NEWTOWN)

Involved vehicle(s):

Involved officer(s): 1) #25526 HAYES, B. (Arresting officer; Assisting officer; Detecting officer;  
Officer in case; Reporting officer)

2) #6422 UNION, M. (Call taker)

Flag(s):

Summary: Aggrd out at Unit nightclub with friends when [REDACTED] when a discussion turned in to an  
argument and resulted in aggrd and several other being assaulted and loosing a tooth  
in the process

Remarks:

## Occurrence summary

Hampshire Constabulary

Printed: 26/09/2011 17:30 by 24288

Occurrence: **44110407527 Assault @25/09/2011 11:25**

Date/Time: between.... 24/09/2011 23:00 and 24/09/2011 23:30

Clearance status: Filed

Involved person(s): 1) [Arrested; Charged] [REDACTED] (29) M, [REDACTED] HAMPSHIRE United Kingdom [REDACTED] (OCU: 5 SOUTHAMPTON, District: A BITTERNE, Sector: AN BITTERNE NORTH, Beat: 5AN01 BITTERNE & TOWNHILL) (Mobil

2) [Aggrieved] [REDACTED] United Kingdom SO15 2HT (OCU: 5 SOUTHAMPTON, District: S CENTRAL SOUTHAMPTON, Sector: SW CENTRAL SOUTHAMPTON WEST, Beat: 5SW03 POLYGON) ), Id #:1976760

Involved address(es): 1) [Occurrence address] 113 ST. MARYS ROAD SOUTHAMPTON, HAMPSHIRE United Kingdom SO14 0AN (UNIT) (OCU: 5 SOUTHAMPTON, District: S CENTRAL SOUTHAMPTON, Sector: SE CENTRAL SOUTHAMPTON EAST, Beat: 5SE03 NEWTOWN)

Involved vehicle(s):

Involved officer(s): 1) #25526 HAYES, B. (Arresting officer; Assisting officer; Detecting officer; Officer in case; Reporting officer)

2) #6422 UNION, M. (Call taker)

Flag(s):

Summary: Aggrd at the Unit nightclub when a discussion turned in to an argument and resulted in aggrd being assaulted by Miles injuring his head by way of a cut and grazing his left shoulder

Remarks:

## Occurrence summary

Hampshire Constabulary

Printed: 28/09/2011 20:04 by 24288

Occurrence: **44110407047 Assault @24/09/2011 23:40**

Date/Time: between.... 24/09/2011 23:40 and 25/09/2011 00:30

Clearance status: Under investigation

- Involved person(s):
- 1) [Person reporting; Aggrieved] DOWNTON, NEIL [REDACTED] United Kingdom SO14 0AN (UNIT) (OCU: 5 SOUTHAMPTON, District: S CENTRAL SOUTHAMPTON, Sector: SE CENTRAL SOUTHAMPTON EAST, Beat: 5SE03 NEWTOWN) ), Id #
  - 2) [Arrested; Charged] [REDACTED] (OCU: 5 SOUTHAMPTON, District: A BITTERNE, Sector: AN BITTERNE NORTH, Beat: 5AN01 BITTERNE & TOWNHILL) (Mobil
  - 3) [Other] [REDACTED] (OCU: 5 SOUTHAMPTON, District: S CENTRAL SOUTHAMPTON, Sector: SW CENTRAL SOUTHAMPTON WEST, Beat: 5SW03 POLYGON) ), Id #:441295
  - 4) [Witness] [REDACTED] United Kingdom SP2 9DD (OCU: X FOREIGN FORCE, District: X FOREIGN FORCE, Sector: XX FOREIGN FORCE, Beat: XXXXX FOREIGN FORCE) ), Id #:1983845

Involved address(es): 1) [Dispatch address; Occurrence address] 113 ST. MARYS ROAD SOUTHAMPTON, HAMPSHIRE United Kingdom SO14 0AN (UNIT) (OCU: 5 SOUTHAMPTON, District: S CENTRAL SOUTHAMPTON, Sector: SE CENTRAL SOUTHAMPTON EAST, Beat: 5SE03 NEWTOWN)

Involved vehicle(s):

- Involved officer(s):
- 1) #22992 WOODFIELD, J. (Arresting officer; Officer in case)
  - 2) #99404 SALDIAS, S. @ (Assisting officer)
  - 3) #25249 BARGH, M. (Assisting officer)
  - 4) #25526 HAYES, B. (Arresting officer; Assisting officer)

Flag(s):

Summary: POLICE PLEASE MALE HAS ATTACKED A WOMAN OUTSIDE THE CLUB AND TAKEN A SWING AT ME HE IS BEING RESTRAINED BY DOOR STAFF ON THE FLOOR AND HE IS STRUGGLING XS4A - STATE 9 ASSAULT \*\*\* RESULT \*\*\* ONE DETAINED

Remarks:

RESTRICTED

Printed by: 24288 Date: 28/09/2011 20:04 Computer: SC150 Page 1 of 1

Occurrence summary

Hampshire Constabulary

Printed: 26/09/2011 17:31 by 24288

Occurrence: 44110397341 Assault @18/09/2011 02:57

Date/Time: between.... 18/09/2011 02:45 and 18/09/2011 03:00

*Tuesday morning*

Clearance status: Under investigation

- Involved person(s):
- 1) [Person reporting] ,
  - 2) [Arrested; Cautioned] [REDACTED] United Kingdom SO50 5LS (OCU: 6 WESTERN, District: E EASTLEIGH, Sector: EE EASTLEIGH, Beat: 6EE01 EASTLEIGH CENTRAL) (Land li [REDACTED]), Id #:600765, PNC
  - 3) [Subject] [REDACTED] E [REDACTED] Sector: EE E [REDACTED], Id #:712
  - 4) [Aggrieved] [REDACTED] E [REDACTED] NEW Id:11/332323M 1029815, PNC
  - 5) [Witness] [REDACTED] #1045678, P

Involved address(es): 1) [Dispatch address; Occurrence address] 113 ST. MARYS ROAD SOUTHAMPTON, HAMPSHIRE United Kingdom SO14 0AN (UNIT) (OCU: 5 SOUTHAMPTON, District: S CENTRAL SOUTHAMPTON, Sector: SE CENTRAL SOUTHAMPTON EAST, Beat: 5SE03 NEWTOWN)

Involved vehicle(s):

- Involved officer(s):
- 1) INCIDENT MANAGEMENT UNIT (Officer in case)
  - 2) #25176 DEAN, N. (Arresting officer; Detecting officer; Officer in case)
  - 3) #22782 SOUTHAM, P. (Assisting officer)
  - 4) #21049 QUICK, D. (Interviewing officer)
  - 5) #21097 BAKER, R. (Assisting officer)

Flag(s):

Summary: 18/09/11 at approx 02:45 hrs in UNIT ST MARY's a disagreement took place at a bar between two groups of persons over the ownership of a pint of beer. The disagreement was resolved and the aggrieved continued with his evening. A couple of minutes later, the aggrieved was approached by the suspect who asked him for directions to the toilet. As he lifted his arm and pointed in the direction of the bathroom, the suspect punched him to his face

Remarks:

## Occurrence summary

Hampshire Constabulary

Printed: 26/09/2011 18:02 by 24288

Occurrence: **44110349746 ASB Nui - Rowdy and Inconsiderate Behaviour @17/08/2011 02:26**

Date/Time: between.... 17/08/2011 02:26 and 17/08/2011 02:26

Clearance status: Filed

Involved person(s): 1) [Person reporting] DOWNTON, NEIL [REDACTED] S ROAD SOUTHAMPTON, HAMPSHIRE United Kingdom SO14 0AN (UNIT) (OCU: 5 SOUTHAMPTON, District: S CENTRAL SOUTHAMPTON, Sector: SE CENTRAL SOUTHAMPTON EAST, Beat: 5SE03 NEWTOWN) ), Id #:1544155

Involved address(es): 1) [Dispatch address; Occurrence address] 113 ST. MARYS ROAD SOUTHAMPTON, HAMPSHIRE United Kingdom SO14 0AN (MAGNUM CLUB) (OCU: 5 SOUTHAMPTON, District: S CENTRAL SOUTHAMPTON, Sector: SE CENTRAL SOUTHAMPTON EAST, Beat: 5SE03 NEWTOWN)

Involved vehicle(s):

Involved officer(s): 1) INCIDENT MANAGEMENT UNIT (Officer in case)

Flag(s):

Summary: INFT IS MANAGER AT THE ABOVE CLUB , THEY HAVE 2 POLISH MALES DETAINED FOR CAUSING PROBLEMS - THEY WERE STARTING ON MOP THEN STARTED ON DOOR STAFF, THEY ARE CURRENTLY PINNED DOWN BUT NOT KICKING OFF - VERY MUCH IN DRINK. FURTHER CALL FROM INFT ASKING FOR ETA. THEY STILL HACVE 2 MALES PINNED BY BOUNCERS. ADVISED DESK DEALING WITH SEVERAL PUBLIC ORDERS AND WILL ATTEND ASAP CWUN - HAVE CALLED BACK INFT - APOLIGISED FOR DELAY - NO ETA CAN BE GIVEN ONE MALE IS STILL CALM BUT THE OTHER IS STARTING TO KICK OFF VN HAVE NO CAMERAS SD50 - MALE HAS BEEN DISPERSED, NO OFFENCES \*\*\* RESULT \*\*\*

Remarks:

Occurrence summary

Hampshire Constabulary

Printed: 26/09/2011 18:03 by 24288

Occurrence: 44110229532 Criminal damage @03/06/2011 01:37

Date/Time: between.... 03/06/2011 01:35 and 03/06/2011 01:45

Clearance status: Filed

- Involved person(s):
- 1) [Person reporting] DOWNTON, NEIL 15/03/1984 (27) M (113 ST. MARYS ROAD SOUTHAMPTON, HAMPSHIRE United Kingdom SO14 0AN (UNIT) (OCU: 5 SOUTHAMPTON, District: S CENTRAL SOUTHAMPTON, Sector: SE CENTRAL SOUTHAMPTON EAST, Beat: 5SE03 NEWTOWN) ), Id #:1544155
  - 2) [Community Resolution; Suspect] [REDACTED] FOREIGN FORCE, Sector: XX FOREIGN FORCE, Beat: XXXXX FOREIGN FORCE) (Mobile)
  - 3) [Aggrieved] UNIT (113 ST. MARYS ROAD SOUTHAMPTON, HAMPSHIRE United Kingdom SO14 0AN (MAGNUM CLUB) (OCU: 5 SOUTHAMPTON, District: S CENTRAL SOUTHAMPTON, Sector: SE CENTRAL SOUTHAMPTON EAST, Beat: 5SE03 NEWTOWN) )
  - 4) [Subject] [REDACTED] FOREIGN FORCE, Beat: XXXXX FOREIGN FORCE) ), Id #:1924740

Involved address(es): 1) [Dispatch address; Occurrence address] 113 ST. MARYS ROAD SOUTHAMPTON, HAMPSHIRE United Kingdom SO14 0AN (MAGNUM CLUB) (OCU: 5 SOUTHAMPTON, District: S CENTRAL SOUTHAMPTON, Sector: SE CENTRAL SOUTHAMPTON EAST, Beat: 5SE03 NEWTOWN)

Involved vehicle(s):

Involved officer(s): 1) #3363 ATTWOOD, R. (Arresting officer; Detecting officer; Officer in case)

Flag(s):

Summary: criminal damage to window

Remarks:

## Occurrence summary

Hampshire Constabulary

Printed: 26/09/2011 18:04 by 24288

Occurrence: **44110125346 Rowdy and inconsiderate @26/03/2011 01:50**

Date/Time: between.... 26/03/2011 01:06 and 26/03/2011 02:00

Clearance status: Filed

Involved person(s): 1) [Person reporting] DOWNTON, NEIL 15/03/1984 (27) M (113 ST. MARYS ROAD SOUTHAMPTON, HAMPSHIRE United Kingdom SO14 0AN (UNIT) (OCU: 5 SOUTHAMPTON, District: S CENTRAL SOUTHAMPTON, Sector: SE CENTRAL SOUTHAMPTON EAST, Beat: 5SE03 NEWTOWN) ), Id #:1544155

2) [Subject] **[REDACTED]**  
**[REDACTED]**  
**[REDACTED]**  
 BITTERNE SOUTH, Beat: 5AS04 WESTON) (Land line **[REDACTED]**), Id #:1427

Involved address(es): 1) [Dispatch address; Occurrence address] 113 ST. MARYS ROAD SOUTHAMPTON, HAMPSHIRE United Kingdom SO14 0AN (MAGNUM CLUB) (OCU: 5 SOUTHAMPTON, District: S CENTRAL SOUTHAMPTON, Sector: SE CENTRAL SOUTHAMPTON EAST, Beat: 5SE03 NEWTOWN)

Involved vehicle(s):

Involved officer(s): 1) 5 OCU IMU [DISCONTINUED] (SOUTHAMPTON CENTRAL POLICE STATION (OLD), HAVELOCK ROAD SOUTHAMPTON, HAMPSHIRE United Kingdom (OLD CIVIC CENTRE POLICE STATION) (OCU: 5 SOUTHAMPTON, District: S CENTRAL SOUTHAMPTON, Sector: SW CENTRAL SOUTHAMPTON WEST, Beat: 5SW0

2) #20920 PRIOR, N. (Attending officer)

3) #2193 SULLIVAN, M. (Attending officer)

Flag(s):

Summary: Male was at the door pestering doorstaff for 45 minutes before trying to barge his way in and was detained on the floor. Male was very much in drink. Made complaint against doorstaff or unreasonable force. CCTV viewed and force was reasonable to action of subject. No crime

Remarks:

## Occurrence summary

Hampshire Constabulary

Printed: 26/09/2011 18:04 by 24288

Occurrence: **44110075056 Neighbours @20/02/2011 08:12**

Date/Time: between.... 20/02/2011 08:12 and 20/02/2011 08:12

Clearance status: Filed

Involved person(s): 1) [Person reporting] [REDACTED]  
 SOUTHAMPTON, District: S CENTRAL SOUTHAMPTON, Sector: SE  
 CENTRAL SOUTHAMPTON EAST, Beat: 5SE03 NEWTOWN) (Land line)

Involved address(es): 1) [Reporting person address] CLOVELLY ROAD SOUTHAMPTON,  
 HAMPSHIRE United Kingdom SO14 0AP (OCU: 5 SOUTHAMPTON,  
 District: S CENTRAL SOUTHAMPTON, Sector: SE CENTRAL  
 SOUTHAMPTON EAST, Beat: 5SE03 NEWTOWN)

2) [Dispatch address; Occurrence address] 113 ST. MARYS ROAD  
 SOUTHAMPTON, HAMPSHIRE United Kingdom SO14 0AN (MAGNUM  
 CLUB) (OCU: 5 SOUTHAMPTON, District: S CENTRAL SOUTHAMPTON,  
 Sector: SE CENTRAL SOUTHAMPTON EAST, Beat: 5SE03 NEWTOWN)

Involved vehicle(s):

Involved officer(s): 1) 5 OCU IMU [DISCONTINUED] (SOUTHAMPTON CENTRAL POLICE  
 STATION (OLD), HAVELOCK ROAD SOUTHAMPTON, HAMPSHIRE  
 United Kingdom (OLD CIVIC CENTRE POLICE STATION) (OCU: 5  
 SOUTHAMPTON, District: S CENTRAL SOUTHAMPTON, Sector: SW  
 CENTRAL SOUTHAMPTON WEST, Beat: 5SW0)

Flag(s):

Summary: REPORTING LOUD MUSIC AND NOISE OF PEOPLE LEAVING THE VENUE  
 LOUDLY FROM 0215-0300. A CAR ALARM ALSO SOUNDED DURING THIS TIME  
 INFT ALSO REPORTS ONGOING PROBLEMS WITH THE NOISE OF PEOPLE  
 HANGING AROUND OUTSIDE SHOUTING INCLUDING WHEN THEY COME  
 OUTSIDE FOR A CIGARETTE INFT HAS NOT SPOKEN TO THE MANAGEMENT OF  
 THE CLUB SRS 026 SENT TO COUNCIL FOR INFO \*\*\* RESULT \*\*\* DETAILS SENT  
 TO COUNCIL FRO ATTN OF EHO, ALSO SENT TO STN FOR ATTN OF LOCAL  
 OFFICER AS A LICENSED PREMISES

Remarks:

RESTRICTED

Printed by: 24288 Date: 26/09/2011 18:04 Computer: SC057 Page 1 of 1



Occurrence summary

Hampshire Constabulary

Printed: 08/07/2011 10:24 by 24288

Occurrence: 44110011151 S27/30 Dispersal Order (Police Initiated) @09/01/2011 01:46

Date/Time: between.... 09/01/2011 01:30 and 09/01/2011 01:45

Clearance status: Filed

Involved person(s): 1) [Person reporting],  
 2) [Subject] [REDACTED]  
 [REDACTED]  
 [REDACTED]  
 [REDACTED]  
 #:1135225

3) [Other] OPERATION DILIGENCE

Involved address(es): 1) [Dispatch address; Occurrence address] 113 ST. MARYS ROAD  
 SOUTHAMPTON, HAMPSHIRE United Kingdom SO14 0AN (MAGNUM  
 CLUB) (OCU: 5 SOUTHAMPTON, District: S CENTRAL SOUTHAMPTON,  
 Sector: SE CENTRAL SOUTHAMPTON EAST, Beat: 5SE03 NEWTOWN)

Involved vehicle(s):

Involved officer(s): 1) #24389 DENTON, J. (Officer in case)  
 2) #23756 ROWLEY, J. (Assisting officer)

Flag(s):

Summary: S27 issued to male refusing to leave UNIT nightclub after being escorted off the premises.

Remarks:

## Occurrence summary

Hampshire Constabulary

Printed: 26/09/2011 17:35 by 24288

Occurrence: **44110009877 Rowdy and inconsiderate @08/01/2011 01:18**

Date/Time: between.... 08/01/2011 01:18 and 08/01/2011 01:18

Clearance status: Filed

Involved person(s): 1) [Person reporting] ,

Involved address(es): 1) [Reporting person address]

- 2) [Dispatch address; Occurrence address] 113 ST. MARYS ROAD  
SOUTHAMPTON, HAMPSHIRE United Kingdom SO14 0AN (UNIT) (OCU: 5  
SOUTHAMPTON, District: S CENTRAL SOUTHAMPTON, Sector: SE  
CENTRAL SOUTHAMPTON EAST, Beat: 5SE03 NEWTOWN)

Involved vehicle(s):

- Involved officer(s): 1) 5 OCU IMU [DISCONTINUED] (SOUTHAMPTON CENTRAL POLICE  
STATION (OLD), HAVELOCK ROAD SOUTHAMPTON, HAMPSHIRE  
United Kingdom (OLD CIVIC CENTRE POLICE STATION) (OCU: 5  
SOUTHAMPTON, District: S CENTRAL SOUTHAMPTON, Sector: SW  
CENTRAL SOUTHAMPTON WEST, Beat: 5SW0

Flag(s):

Summary: MALE RESTRAINED ON THE FLOOR AND HE IS STRUGGLING, POLICE ASAP.  
UNABLE TO GET ANY FURTHER DETAILS BECAUSE OF THE SCREAMING IN  
BACKGROUND I COULDN'T HEAR INFT. SP76 - MALE BEEN EJECTED. NO  
FURTHER POLICE ACTION. NO COMPLAINTS \*\*\* RESULT \*\*\* FOR THE INFO OF  
LICENSING

Remarks:

Occurrence summary

Hampshire Constabulary

Printed: 26/09/2011 17:38 by 24288

Occurrence: 44100539000 Assault @27/12/2010 02:16

Date/Time: between.... 27/12/2010 02:05 and 27/12/2010 02:15

Clearance status: Filed

- Involvement person(s):
- 1) [Person reporting],
  - 2) [Arrested; Cautioned; Suspect], [Redacted]  
[Redacted]  
[Redacted]  
[Redacted]  
[Redacted]  
[Redacted]  
[Redacted] ROWNHAMS) (Land line)
  - 3) [Witness] [Redacted]  
[Redacted]  
[Redacted]  
[Redacted] 5 SOUTHAMPTON, District: S CENTRAL SOUTHAMPTON, Sector: SW CENTRAL SOUTHAMPTON WEST, Beat: 5SW03 POLYGON) (Other)  
[Redacted], Id #:
  - 4) [Aggrieved] [Redacted]  
[Redacted]  
[Redacted] 3LE (OCU: 6 WESTERN, District: E EASTLEIGH, Sector: EH HEDGE END, Beat: 6EH01 WEST END) ), Id #:809904
  - 5) [Witness] [Redacted]  
[Redacted]  
[Redacted] RE  
[Redacted] United Kingdom SO19 7PS (OCU: 5 SOUTHAMPTON, District: A BITTERNE, Sector: AS BITTERNE SOUTH, Beat: 5AS02 SHOLING) ), Id #:847848 DL:LOTRI80

Involvement address(es): 1) [Occurrence address] 113 ST. MARYS ROAD SOUTHAMPTON, HAMPSHIRE United Kingdom SO14 0AN (UNIT) (OCU: 5 SOUTHAMPTON, District: S CENTRAL SOUTHAMPTON, Sector: SE CENTRAL SOUTHAMPTON EAST, Beat: 5SE03 NEWTOWN)

Involvement vehicle(s):

- Involvement officer(s):
- 1) #21362 JOHN, R. (Arresting officer; Assisting officer; Detecting officer; Officer in case)
  - 2) #24128 TAYLOR, R. (Assisting officer)

Flag(s):

Summary: The aggrieved who works as a doorman was trying to split up a fight outside the nightclub when he was punched twice in the face by the suspect.

Remarks:

## Occurrence summary

Hampshire Constabulary

Printed: 26/09/2011 17:36 by 24288

Occurrence: **44100529354 Criminal damage @17/12/2010 23:36**

Date/Time: between.... 17/12/2010 23:30 and 18/12/2010 00:00

Clearance status: Filed

- Involved person(s):
- 1) [Person reporting] DOWNTON, NEIL 15/03/1984 (27) M (113 ST. MARYS ROAD SOUTHAMPTON, HAMPSHIRE United Kingdom SO14 0AN (UNIT) (OCU: 5 SOUTHAMPTON, District: S CENTRAL SOUTHAMPTON, Sector: SE CENTRAL SOUTHAMPTON EAST, Beat: 5SE03 NEWTOWN) ), Id #:1544155
  - 2) [Arrested; Cautioned] [REDACTED] (Land line) 02
  - 3) [Aggrieved; Witness] [REDACTED] Kingdom Sector: AS BITTERNE SOUTH, Beat: 5AS02 SHOLING) ), Id #:479582
- Involved address(es): 1) [Reporting person address; Dispatch address; Occurrence address] 113 ST. MARYS ROAD SOUTHAMPTON, HAMPSHIRE United Kingdom SO14 0AN (UNIT) (OCU: 5 SOUTHAMPTON, District: S CENTRAL SOUTHAMPTON, Sector: SE CENTRAL SOUTHAMPTON EAST, Beat: 5SE03 NEWTOWN)
- Involved vehicle(s): 1) [REDACTED] X
- Involved officer(s):
- 1) #2469 HOWARD, D. (Arresting officer; Detecting officer; Officer in case)
  - 2) #24081 COCKMAN, W. (Interviewing officer)

Flag(s):

Summary: This occurrence relates to an incident of Criminal Damage in which police were called to CLOVELLY ROAD, SOUTHAMPTON on reports from door staff at UNIT NIGHTCLUB that they had a male detained following him witnessed kicking a wing mirror off a parked car. On arrival the male was inside the nightclub and after obtaining basic circumstances he was arrested. In interview he fully admitted the offence and accepted a Caution.

Remarks:

RESTRICTED

Printed by: 24288 Date: 26/09/2011 17:36 Computer: SC057 Page 1 of 1

Occurrence summary

Hampshire Constabulary

Printed: 26/09/2011 18:05 by 24288

Occurrence: 44100518278 Rowdy and inconsiderate @10/12/2010 04:17

Date/Time: between.... 10/12/2010 04:17 and 10/12/2010 04:17

Clearance status: Filed

Involved person(s): 1) [Person reporting] DOWNTON, NEIL 15/03/1984 (27) M (113 ST. MARYS ROAD SOUTHAMPTON, HAMPSHIRE United Kingdom SO14 0AN (UNIT) (OCU: 5 SOUTHAMPTON, District: S CENTRAL SOUTHAMPTON, Sector: SE CENTRAL SOUTHAMPTON EAST, Beat: 5SE03 NEWTOWN) ), Id #:1544155

Involved address(es): 1) [Reporting person address] 113 ST MARYS RD SOUTHAMPTON, (MAGNUM CLUB)

2) [Reporting person address; Dispatch address; Occurrence address] 113 ST. MARYS ROAD SOUTHAMPTON, HAMPSHIRE United Kingdom SO14 0AN (MAGNUM CLUB) (OCU: 5 SOUTHAMPTON, District: S CENTRAL SOUTHAMPTON, Sector: SE CENTRAL SOUTHAMPTON EAST, Beat: 5SE03 NEWTOWN

Involved vehicle(s):

Involved officer(s): 1) 5 OCU IMU [DISCONTINUED] (SOUTHAMPTON CENTRAL POLICE STATION (OLD), HAVELOCK ROAD SOUTHAMPTON, HAMPSHIRE United Kingdom (OLD CIVIC CENTRE POLICE STATION) (OCU: 5 SOUTHAMPTON, District: S CENTRAL SOUTHAMPTON, Sector: SW CENTRAL SOUTHAMPTON WEST, Beat: 5SW0

Flag(s):

Summary: INFT ADVISED THAT HE IS LOCKING UP THE CLUB AND THERE IS A MALE OUTSIDE WHO IS IN DRINK. HE ASKED HIM IF HE WAS OJK AND IF HE NEEDED A TAXI - MALE GOT UP STAGGERED OFF AND WAS BEING A BIT AGGRESSIVE. INFT ADVISED THAT HE IS NOW ON CLOVELLY ROAD AND LOOKS LIKE HE IS TRYING TO GO TO SLEEP. INFT CONCERNED AS HE IS VERY DRUNK AND NOT DRESSED FOR THE WEATHER. DESCRIPTION: WHITE MALE AGED ABOUT MID 30'S BALDING WHITE JUMPER WITH A STRIPE ACROSS THE MIDDLE, JEANS AND A WHITE TRAINERS. SAID HE LIVED NEAR THE DUNGEON BUT NOT SURE WHERE. VS LOOKING SA80 - MALE LOCATED - HE LIVES IN [REDACTED]

[REDACTED]

Remarks:

## Occurrence summary

Hampshire Constabulary

Printed: 26/09/2011 17:39 by 24288

Occurrence: **44100482502 Assault @14/11/2010 01:14**

Date/Time: between.... 14/11/2010 01:00 and 14/11/2010 01:30

Clearance status: Filed

- Involved person(s):
- 1) [Person reporting] [REDACTED]  
SOUTHAMPTON, HAMPSHIRE United Kingdom [REDACTED] (MOSCOW)  
(OCU: 5 SOUTHAMPTON, District: S CENTRAL SOUTHAMPTON, Sector:  
SE CENTRAL SOUTHAMPTON EAST, Beat: 5SE01 ST MARYS) ), Id  
#:1829291
  - 2) [Arrested; Charged; No further action; Suspect] [REDACTED]  
[REDACTED]  
SOUTHAMPTON, HAMPSHIRE United Kingdom SO16 8HS (OCU: 5  
SOUTHAMPTON, District: Y SHIRLEY, Sector: YN SHIRLEY NORTH, Beat:  
5YN02 COXFORD) (Land
  - 3) [Aggrieved; Witness] [REDACTED]  
[REDACTED]  
HAMPSHIRE United Kingdom [REDACTED] OCU: 6 WESTERN, District: T  
TEST VALLEY, Sector: TR ROMSEY, Beat: 6TR03 BADDESLEY) ), Id  
#:794418 DL:YORK9812244
  - 4) [CCTV operator; Witness] DOWNTON, NEIL 15/03/1984 (27) M (113 ST.  
MARYS ROAD SOUTHAMPTON, HAMPSHIRE United Kingdom SO14 0AN  
(UNIT) (OCU: 5 SOUTHAMPTON, District: S CENTRAL SOUTHAMPTON,  
Sector: SE CENTRAL SOUTHAMPTON EAST, Beat: 5SE03 NEWTOWN) ),  
Id #:1544

Involved address(es): 1) [Reporting person address; Dispatch address; Occurrence address] 113 ST.  
MARYS ROAD SOUTHAMPTON, HAMPSHIRE United Kingdom SO14 0AN  
(UNIT) (OCU: 5 SOUTHAMPTON, District: S CENTRAL SOUTHAMPTON,  
Sector: SE CENTRAL SOUTHAMPTON EAST, Beat: 5SE03 NEWTOWN)

Involved vehicle(s):

- Involved officer(s):
- 1) #3346 DAVIS, C. (Arresting officer; Assisting officer; Witness)
  - 2) #21007 BADHAM, S. (Assisting officer)
  - 3) #22615 HUGH, R. (Detecting officer; Interviewing officer; Officer in case)

Flag(s):

Summary: DP ejected from UNIT nightclub after being involved in an altercation with another male. DP became aggressive and tried to re-enter the venue. DP told and pushed away by door staff. DP then punched the head door man in the head. DP detained until Police arrived.

Remarks:

## Occurrence summary

Hampshire Constabulary

Printed: 26/09/2011 17:46 by 24288

Occurrence: 44100463415 Assault @01/11/2010 14:50

Date/Time: between.... 31/10/2010 00:30 and 31/10/2010 01:00 BST

Clearance status: Filed

- Involved person(s):
- 1) [Person reporting] DOWNTON, NEIL 15/03/1984 (27) M (113 ST. MARYS ROAD SOUTHAMPTON, HAMPSHIRE United Kingdom SO14 0AN (UNIT) (OCU: 5 SOUTHAMPTON, District: S CENTRAL SOUTHAMPTON, Sector: SE CENTRAL SOUTHAMPTON EAST, Beat: 5SE03 NEWTOWN) ), Id #:1544155
  - 2) [Arrested; Fixed penalty; Subject] [REDACTED]  
[REDACTED]  
[REDACTED] EH HEDGE END, Beat [REDACTED]),
  - 3) [Aggrieved] THE STATE (HAMPSHIRE CONSTABULARY HEADQUARTERS, ROMSEY ROAD 44CQ, WINCHESTER, HAMPSHIRE United Kingdom SO22 5DB (POLICE) (OCU: 1 CENTRAL, District: W WINCHESTER, Sector: WC WINCHESTER WEST, Beat: 1WC01 WINCHESTER CITY) ), Id #:73234

Involved address(es): 1) [Dispatch address; Occurrence address] 113 ST. MARYS ROAD SOUTHAMPTON, HAMPSHIRE United Kingdom SO14 0AN (MAGNUM CLUB ( NOW CALLED UNIT )) (OCU: 5 SOUTHAMPTON, District: S CENTRAL SOUTHAMPTON, Sector: SE CENTRAL SOUTHAMPTON EAST, Beat: 5SE03 NEWTOWN)

Involved vehicle(s):

- Involved officer(s):
- 1) FEC STAFF (Call taker)
  - 2) #14299 GROVE, K. (Call taker)
  - 3) #1630 HOWLETT, P. (Supervising officer)
  - 4) #21007 BADHAM, S. (Arresting officer; Detecting officer; Officer in case)

Flag(s):

Summary: Male set off two fireworks in a packed to capacity nightclub having no regard for anyones safety. No injuries or damage caused.

Remarks:

## Occurrence summary

Hampshire Constabulary

Printed: 08/07/2011 10:24 by 24288

Occurrence: **44100440455 S27/30 Dispersal Order (Police Initiated) @17/10/2010 02:06**

Date/Time: between.... 17/10/2010 02:00 and 17/10/2010 02:15

*Clearance status:* Filed

*Involved person(s):* 1) [Person reporting] DOWNTON, NEIL 15/03/1984 (27) M (113 ST. MARYS ROAD SOUTHAMPTON, HAMPSHIRE United Kingdom SO14 0AN (UNIT) (OCU: 5 SOUTHAMPTON, District: S CENTRAL SOUTHAMPTON, Sector: SE CENTRAL SOUTHAMPTON EAST, Beat: 5SE03 NEWTOWN) ), Id #:1544155

2) [Other] OPERATION DILIGENCE

3) [Subject] [REDACTED]

FORCE, District: X FOREIGN FORCE, Sector: XX FOREIGN FORCE, Beat: XXXXX FOREIGN FORCE) ), Id #:1060909, PNC Id:07/469816A

*Involved address(es):* 1) [Reporting person address] 113 ST MARYS RD SOUTHAMPTON, (MAGNUM CLUB)

2) [Reporting person address; Dispatch address; Occurrence address] 113 ST. MARYS ROAD SOUTHAMPTON, HAMPSHIRE United Kingdom SO14 0AN (MAGNUM CLUB ( NOW CALLED UNIT )) (OCU: 5 SOUTHAMPTON, District: S CENTRAL SOUTHAMPTON, Sector: SE CENTRAL SOUTHAMPTON EAST,

*Involved vehicle(s):*

*Involved officer(s):* 1) #21007 BADHAM, S. (Assisting officer)

2) #21378 BUCKINGHAM, C. (Officer in case)

*Flag(s):*

*Summary:* S.27VCRA. Male involved in dispute with doorstaff at UNIT after being ejected for being too drunk. Once outside, he began to charge the front door and use abusive language. S.27 VCRA dispersal issued along with a map and a yellow card. Dispersed for 24 hours and provided with a map.

*Remarks:*



Occurrence summary

Hampshire Constabulary

Printed: 26/09/2011 17:46 by 24288

Occurrence: **44100355011 Rowdy and inconsiderate @21/08/2010 03:07**

Date/Time: between.... 21/08/2010 03:00 and 21/08/2010 03:07

Clearance status: Filed

Involved person(s): 1) [Arrested; Fixed penalty] [REDACTED] HAMPSHIRE United Kingdom SO16 5FY (OCU: 5 SOUTHAMPTON, District: Y SHIRLEY, Sector: YN SHIRLEY NORTH, Beat: 5YN02 COXFORD) ), Id #:1783174, PNC Id:10/466576

Involved address(es): 1) [Dispatch address; Occurrence address] 113 ST. MARYS ROAD SOUTHAMPTON, HAMPSHIRE United Kingdom SO14 0AN (MAGNUM CLUB ( NOW CALLED UNIT )) (OCU: 5 SOUTHAMPTON, District: S CENTRAL SOUTHAMPTON, Sector: SE CENTRAL SOUTHAMPTON EAST, Beat: 5SE03 NEWTOWN)

Involved vehicle(s):

Involved officer(s): 1) #23208 SYMONDS, C. (Arresting officer; Assisting officer; Officer in case)  
2) #25199 SHARP, L. (Assisting officer; Reporting officer)

Flag(s):

Summary: . MALE CALLER SAYING THERE IS A BLOKE TRYING TO FIGHT EVERYONE NEAR THE UNIT AND DELLS KEBAB VAN. BALD HEADED MALE WITH A BROWN JAKCET ON WHICH HAS WHITE SLEEVES. \*\*\* RESULT \*\*\* ONE DETAINED

Remarks:

### Occurrence summary

Hampshire Constabulary

Printed: 26/09/2011 17:50 by 24288

Occurrence: **44100197079 Drunkenness @15/05/2010 01:52**

Date/Time: between.... 15/05/2010 01:45 and 15/05/2010 01:55

---

Clearance status: Filed

Involved person(s): 1) [Person reporting] ,  
2) [Subject] [REDACTED]  
[REDACTED], SOUTHAMPTON, HAMPSHIRE United Kingdom  
(OCU: 6 WESTERN, District: N NEW FOREST, Sector: NH NEW FOREST  
EAST, Beat: 6NH05 MARCHWOOD/EXBURY/BEAULIEU) , Id #:1727639

Involved address(es): 1) [Dispatch address; Occurrence address] 113 ST. MARYS ROAD  
SOUTHAMPTON, HAMPSHIRE United Kingdom SO14 0AN (MAGNUM  
CLUB ( NOW CALLED UNIT )) (OCU: 5 SOUTHAMPTON, District: S  
CENTRAL SOUTHAMPTON, Sector: SE CENTRAL SOUTHAMPTON  
EAST, Beat: 5SE03 NEWTOWN)

Involved vehicle(s):

Involved officer(s): 1) #20730 DENIZ, C. (Officer in case)

Flag(s):

Summary: Drunk and incapable male started falling over in the club and taken out. Police attended, he was unable to stand. Parents contacted, they were unable to attend to collect the male. Police returned the male to his home address,.

Remarks:

## Occurrence summary

Hampshire Constabulary

Printed: 26/09/2011 17:39 by 24288

Occurrence: 44100144738 Assault @11/04/2010 02:05

Date/Time: between.... 11/04/2010 02:00 and 11/04/2010 02:05

Clearance status: Filed

- Involved person(s):
- 1) [Person reporting; Witness] DOWNTON, NEIL 15/03/1984 (27) M (113 ST. MARYS ROAD SOUTHAMPTON, HAMPSHIRE United Kingdom SO14 0AN (UNIT) (OCU: 5 SOUTHAMPTON, District: S CENTRAL SOUTHAMPTON, Sector: SE CENTRAL SOUTHAMPTON EAST, Beat: 5SE03 NEWTOWN) ), Id #:1
  - 2) [Arrested; Charged] [REDACTED] N, Sector: SE CENTRAL SOUTHAMPTON EAST, Beat: 5SE03 NEWTOWN) ), Id #:3692
  - 3) [Aggrieved; Witness] [REDACTED] Kingdo [REDACTED] (OCU: 5 SOUTHAMPTON, District: S CENTRAL SOUTHAMPTON, Sector: SP PORTSWOOD, Beat: 5SP05 BASSETT) ), Id #:1655887 DL:DRE
  - 4) [Witness] [REDACTED] SOUTHAMPTON, HAMPSHIRE United Kingdom (OCU: 5 SOUTHAMPTON, District: A BITTERNE, Sector: AS BITTERNE SOUTH, Beat: 5AS04 WESTON) (Land line [REDACTED] Id #:609327

- Involved address(es):
- 1) [Reporting person address]
  - 2) [Reporting person address; Dispatch address; Occurrence address] 113 ST. MARYS ROAD SOUTHAMPTON, HAMPSHIRE United Kingdom SO14 0AN (UNIT) (OCU: 5 SOUTHAMPTON, District: S CENTRAL SOUTHAMPTON, Sector: SE CENTRAL SOUTHAMPTON EAST, Beat: 5SE03 NEWTOWN)

Involved vehicle(s):

- Involved officer(s):
- 1) #3587 ANDREWS, K. (Arresting officer; Detecting officer; Officer in case; Witness)
  - 2) #718 TROMAN, K. (Assisting officer)
  - 3) #20441 WARD, M. (Assisting officer; Witness)
  - 4) #21007 BADHAM, S. (Assisting officer)

Flag(s):

Summary: POLICE CALLED TO THE UNIT NIGHTCLUB AFTER REPORTS THAT A MOP HAD ASSAULTED A MEMBER OF DOORSTAFF WHICH HAD CAUSED SWELLING AND SCRATCHES TO MEMBER OF DOOR STAFF'S FACE

Remarks:

RESTRICTED

Occurrence summary

Hampshire Constabulary

Printed: 08/07/2011 10:24 by 24288

Occurrence: **44100143164 S27/30 Dispersal Order (Police Initiated) @09/04/2010 23:45**

Date/Time: between.... 09/04/2010 23:45 and 09/04/2010 23:45

Clearance status: Filed

- Involved person(s):
- 1) [Person reporting] DOWNTON, NEIL 15/03/1984 (27) M (113 ST. MARYS ROAD SOUTHAMPTON, HAMPSHIRE United Kingdom SO14 0AN (UNIT) (OCU: 5 SOUTHAMPTON, District: S CENTRAL SOUTHAMPTON, Sector: SE CENTRAL SOUTHAMPTON EAST, Beat: 5SE03 NEWTOWN) ), Id #:1544155
  - 2) [Subject] [REDACTED] WESTERN, District: E EASTLEIGH, Sector: EE EASTLEIGH, Beat: 6EE04 BOYATT WOOD) (Land line) [REDACTED] Id #:536579, PNC Id:10/562592
  - 3) OPERATION DILIGENCE

- Involved address(es):
- 1) [Reporting person address] UNIT NIGHT CLUB ST MARYS STREET SOUTHAMPTON
  - 2) [Reporting person address; Dispatch address; Occurrence address] 113 ST. MARYS ROAD SOUTHAMPTON, HAMPSHIRE United Kingdom SO14 0AN (UNIT) (OCU: 5 SOUTHAMPTON, District: S CENTRAL SOUTHAMPTON, Sector: SE CENTRAL SOUTHAMPTON EAST, Beat: 5SE03 NEWTOWN)

Involved vehicle(s):

- Involved officer(s):
- 1) #2829 HEMINGWAY, G. (Officer in case)
  - 2) #3691 DAY, P. (Attending officer; Assisting officer)

Flag(s):

Summary: MALE DISPERSED SECTION27

Remarks:

Occurrence summary

Hampshire Constabulary

Printed: 26/09/2011 17:51 by 24288

Occurrence: 44100132859 Assault @03/04/2010 01:50

Date/Time: between.... 03/04/2010 00:40 and 03/04/2010 00:50

Clearance status: Filed

- Involved person(s):
- 1) [Person reporting; Other] , NEIL
  - 2) [Arrested; Charged; Suspect] [REDACTED] d #:555977, PNC Id:06/33694
  - 3) [Witness] [REDACTED] FORCE (Mobile [REDACTED] d #:782353
  - 4) [Witness] [REDACTED] WESTERN, District: E EASTLEIGH, Sector: EE EASTLEIGH, Beat: 6EE08 FAIR OAK) (Mobile [REDACTED] Id #:967384
  - 5) [Witness] [REDACTED] 7AP (OCU: 5 SOUTHAMPTON, District: S CENTRAL SOUTHAMPTON, Sector: SP PORTSWOOD, Beat: 5SP05 BASSETT) (Land line [REDACTED] Id #:11
  - 6) [Aggrieved; Witness] [REDACTED] Kingdom SO16 7AP (OCU: 5 SOUTHAMPTON, District: S CENTRAL SOUTHAMPTON, Sector: SP PORTSWOOD, Beat: 5SP05 BASSETT) (Land line [REDACTED]
  - 7) [Witness] [REDACTED] United Kingdom SO19 7PS (OCU: 5 SOUTHAMPTON, District: A BITTERNE, Sector: AS BITTERNE SOUTH, Beat: 5AS02 SHOLING) , Id #:847848 DL:LOTRI80

- Involved address(es):
- 1) [Reporting person address] 113 ST MARYS RD SOUTHAMPTON, (MAGNUM CLUB)
  - 2) [Reporting person address; Dispatch address; Occurrence address] 113 ST. MARYS ROAD SOUTHAMPTON, HAMPSHIRE United Kingdom SO14 0AN (MAGNUM CLUB ( NOW CALLED UNIT )) (OCU: 5 SOUTHAMPTON, District: S CENTRAL SOUTHAMPTON, Sector: SE CENTRAL SOUTHAMPTON EAST,

Involved vehicle(s):

- Involved officer(s):
- 1) #2681 LIVERMORE, M. (Arresting officer; Detecting officer; Officer in case; Witness)
  - 2) #21639 SMITH, D. (Assisting officer)
  - 3) #24133 SMITH, R. (Assisting officer; Interviewing officer)
  - 4) #12851 FLETCHER, K. (Witness)
  - 5) #23324 EVANS, S. (Assisting officer; Interviewing officer; Witness)

Flag(s):

*Summary:* DRUNK MALE IS SEEN TO VOMIT IN A NIGHT CLUB THEN GOES TO THE MALE TOILET WHILST IN THE TOILET A DOOR SUPERVISOR INFORMS THE MALE ONCE HE HAS FINISHED VOMITING HE WILL BE LEAVING THE CLUB THE MALE BECOMES AGITATED BEGINS TO SHOUT AND SWEAR AT DOOR SUPERVISOR AND ASSAULTS HIM BY PUNCHING AND HEADBUTTING

*Remarks:*

## Occurrence summary

Hampshire Constabulary

Printed: 26/09/2011 17:54 by 24288

Occurrence: **44100103133 Assault @14/03/2010 00:18**

Date/Time: between.... 14/03/2010 00:18 and 14/03/2010 00:18

Clearance status: Filed

Involved person(s): 1) [Person reporting] DOWNTON, NEIL 15/03/1984 (27) M (113 ST. MARYS ROAD SOUTHAMPTON, HAMPSHIRE United Kingdom SO14 0AN (UNIT) (OCU: 5 SOUTHAMPTON, District: S CENTRAL SOUTHAMPTON, Sector: SE CENTRAL SOUTHAMPTON EAST, Beat: 5SE03 NEWTOWN) ), Id #:1544155

Involved address(es): 1) [Reporting person address] 113 ST MARYS RD SOUTHAMPTON, (MAGNUM CLUB)

2) [Reporting person address; Dispatch address; Occurrence address] 113 ST. MARYS ROAD SOUTHAMPTON, HAMPSHIRE United Kingdom SO14 0AN (MAGNUM CLUB ( NOW CALLED UNIT )) (OCU: 5 SOUTHAMPTON, District: S CENTRAL SOUTHAMPTON, Sector: SE CENTRAL SOUTHAMPTON EAST,

Involved vehicle(s):

Involved officer(s): 1) 5 OCU CENTRAL SOUTHAMPTON WEST TPT D (SOUTHAMPTON CENTRAL POLICE STATION, SOUTHERN ROAD SOUTHAMPTON, HAMPSHIRE United Kingdom SO15 1AN (POLICE) (OCU: 5 SOUTHAMPTON, District: Y SHIRLEY, Sector: YS SHIRLEY SOUTH, Beat: 5YS01 REGENTS PARK & FREEMANTLE) ) (A  
2) #25070 SPENCER, S. (Officer in case)

Flag(s):

Summary: MALE CALLER ASKING FOR POLICE TO THE NIGHTCLUB LOTS OF SHOUTING COULD HEAR SOMEONE SHOUTING "FIGHT" REPEATEDLY IN THE BACKGROUND COULD NOT GET ANSWERS DUE TO NOISE VS HAVIGN A LOOK VERY QUIET OUTSIDE - DOOR STAFF STANDING HAVING A CHAT. APPEARS AIO. CALLED THE MOBILE BACK - IT WAS THE MANAGER THAT MADE THE CALL A MALE HAS PUNCHED DOOR STAFF AND HIT A TV MONITOR IN RECEPTION DESC: IC1 MALE/ APPROX LATE 20'S/ SHORT DARK HAIR/ WEARING BLACK TOP AND DARK JEAN/ MUSCULAR BUILD. HE HAS RAN OFF >> JURYS INN. HE PUNCHED A MOP AS WELL. NO COMPLAINT FROM DOOR STAFF. C1 - TRIED TO CALL THE INFT BACK A COUPLE OF TIMES TO FIND OUT IF THEY HAVE HAD ANY FURTHER PROBS? NO ANSWER ATT. WILL TRY AGAIN SHORTLY. C1 - SPOKE TO INFT. NO FURTHER PROBLEMS. WILL CALL BACK IF THEY DO. \*\*\* RESULT \*\*\* ASSAULT ON DOOR STAFF BUT NO COMPLAINTS ATT CLOSED TO IMU FOR RECORDING ONLY

Remarks:

### Occurrence summary

Hampshire Constabulary

Printed: 26/09/2011 17:54 by 24288

Occurrence: **44100027214 Rowdy and inconsiderate @22/01/2010 03:09**

Date/Time: between.... and

Clearance status: Filed

Involved person(s):

Involved address(es): 1) [Reporting person address; Dispatch address; Occurrence address] 113 ST. MARYS ROAD SOUTHAMPTON, HAMPSHIRE United Kingdom SO14 0AN (MAGNUM CLUB ( NOW CALLED UNIT )) (OCU: 5 SOUTHAMPTON, District: S CENTRAL SOUTHAMPTON, Sector: SE CENTRAL SOUTHAMPTON EAST,

Involved vehicle(s):

Involved officer(s): 1) 5 OCU IMU [DISCONTINUED] (SOUTHAMPTON CENTRAL POLICE STATION (OLD), HAVELOCK ROAD SOUTHAMPTON, HAMPSHIRE United Kingdom (OLD CIVIC CENTRE POLICE STATION) (OCU: 5 SOUTHAMPTON, District: S CENTRAL SOUTHAMPTON, Sector: SW CENTRAL SOUTHAMPTON WEST, Beat: 5SW0

Flag(s):

Summary: . MALE CAUSING PROBS INSIDE THE PREMISES WAS WARNED BY SECURITY TO LEAVE DID SO UPON LEAVING TOOK A PUNCH AT A BOUNCER NOW DETAINED ON THE FLOOR. . AGED ABOUT MID TO LATE 20'S IN DRINK.. ETA GIVEN \*\*\* RESULT \*\*\* DRUNK MALE SENT ON HIS .....WAY

Remarks:

RESTRICTED

Printed by: 24288 Date: 26/09/2011 17:54 Computer: SC057 Page 1 of 1



## Occurrence summary

Hampshire Constabulary

Printed: 08/07/2011 10:24 by 24288

Occurrence: **44090551775 Assault @27/12/2009 00:53**

Date/Time: between.... 27/12/2009 00:45 and 27/12/2009 00:53

Clearance status: Filed

Involved person(s): 1) [Aggrieved] [REDACTED]  
 SOUTHAMPTON, District: A BITTERNE, Sector: AS BITTERNE SOUTH,  
 Beat: 5AS01 PEARTREE & MERRYOAK) ), Id #:1165934

2) [No further action; Suspect] [REDACTED]  
 SO15 8QS (OCU: 5 SOUTHAMPTON, District: Y SHIRLEY, Sector: YS  
 SHIRLEY SOUTH, Beat: 5YS01 REGENTS PARK & FREEMANTLE) ), Id  
 #:1

3) [Other] OPERATION DILIGENCE

Involved address(es): 1) [Dispatch address; Occurrence address] 113 ST. MARYS ROAD  
 SOUTHAMPTON, HAMPSHIRE United Kingdom SO14 0AN (UNIT) (OCU: 5  
 SOUTHAMPTON, District: S CENTRAL SOUTHAMPTON, Sector: SE  
 CENTRAL SOUTHAMPTON EAST, Beat: 5SE03 NEWTOWN)

Involved vehicle(s):

Involved officer(s): 1) #20714 WYLD, T. (Officer in case)

Flag(s):

Summary: (VR). 2 FRIENDS WERE IN A NIGHT CLUB, THEY HAD ARGUMENT OVER SPILT  
 DRINK DURING WHICH 1 MALE KNOCKED INTO THE OTHER IN THE HEAD  
 CAUSING SMALL CUT. THERE IS NO COMPLAINT FROM THE VICTIM AND HE  
 ASKED FOR POLICE TO DIRECT THE OTHER MALE TO LEAVE AND GO  
 HOME. Subject [REDACTED] OUTCOME: 24 hour S27  
 dispersal issued on 27/12/09 at 01.10 hours. [REDACTED] confirmed he did not live nor  
 work in the Southampton area and would remain out of the city for 24 hours following  
 the event. Map of area was given to [REDACTED] - copy then faxed onto RMS C12 issued  
 URN ref 0542670. Details of order were explained to [REDACTED] who then signed a copy  
 of the notice to confirm he understood the instructions given to him. [REDACTED] was then  
 driven to his brothers nearby HA. 20177

Remarks:

## Occurrence summary

Hampshire Constabulary

Printed: 26/09/2011 17:55 by 24288

Occurrence: **44090439276 Rowdy and inconsiderate @09/10/2009 01:00**

Date/Time: between.... and

Clearance status: Filed

Involved person(s): 1) [Person reporting] DOWNTON, NEIL 15/03/1984 (27) M (113 ST. MARYS ROAD SOUTHAMPTON, HAMPSHIRE United Kingdom SO14 0AN (UNIT) (OCU: 5 SOUTHAMPTON, District: S CENTRAL SOUTHAMPTON, Sector: SE CENTRAL SOUTHAMPTON EAST, Beat: 5SE03 NEWTOWN) ), Id #:1544155

Involved address(es): 1) [Reporting person address; Dispatch address; Occurrence address] 113 ST. MARYS ROAD SOUTHAMPTON, HAMPSHIRE United Kingdom SO14 0AN (MAGNUM CLUB ( NOW CALLED UNIT )) (OCU: 5 SOUTHAMPTON, District: S CENTRAL SOUTHAMPTON, Sector: SE CENTRAL SOUTHAMPTON EAST,

Involved vehicle(s):

Involved officer(s): 1) 5 OCU IMU [DISCONTINUED] (SOUTHAMPTON CENTRAL POLICE STATION (OLD), HAVELOCK ROAD SOUTHAMPTON, HAMPSHIRE United Kingdom (OLD CIVIC CENTRE POLICE STATION) (OCU: 5 SOUTHAMPTON, District: S CENTRAL SOUTHAMPTON, Sector: SW CENTRAL SOUTHAMPTON WEST, Beat: 5SW0

Flag(s):

Summary: INF REPORTS THAT MALE HAS BEEN EVICTED, FORCE USED TO GET HIM OUT HE HAS KICKED THE DOOR OPEN CAUSING DAMAGE AND MALE IS BEING VERY ABUSIVE AND AGGRESSIVE TO THE BOUNCERS ASKING FOR ASSITANCE MALE IS A LARGE CHAP TIGHT BLACK JUMPER, SKIN HEAD, WELL BUILT, JEANS, SC53 - MALE LEFT \*\*\* RESULT \*\*\* DOORSTAFF CALLED BECAUSE MALE WAS GETTING VIOLENT A.S.N.T

Remarks:

## Occurrence summary

Hampshire Constabulary

Printed: 26/09/2011 17:55 by 24288

Occurrence: **44090417819 Drunkeness @25/09/2009 01:35**

Date/Time: between.... 25/09/2009 01:35 and 25/09/2009 01:35

Clearance status: Filed

Involved person(s): 1) [Person reporting] DOWNTON, NEIL 15/03/1984 (27) M (113 ST. MARYS ROAD SOUTHAMPTON, HAMPSHIRE United Kingdom SO14 0AN (UNIT) (OCU: 5 SOUTHAMPTON, District: S CENTRAL SOUTHAMPTON, Sector: SE CENTRAL SOUTHAMPTON EAST, Beat: 5SE03 NEWTOWN) ), Id #:1544155

Involved address(es): 1) [Reporting person address] 113 ST MARYS RD SOUTHAMPTON, (MAGNUM CLUB)

2) [Reporting person address; Dispatch address; Occurrence address] 113 ST. MARYS ROAD SOUTHAMPTON, HAMPSHIRE United Kingdom SO14 0AN (MAGNUM CLUB ( NOW CALLED UNIT )) (OCU: 5 SOUTHAMPTON, District: S CENTRAL SOUTHAMPTON, Sector: SE CENTRAL SOUTHAMPTON EAST,

Involved vehicle(s):

Involved officer(s): 1) 5 OCU IMU [DISCONTINUED] (SOUTHAMPTON CENTRAL POLICE STATION (OLD), HAVELOCK ROAD SOUTHAMPTON, HAMPSHIRE United Kingdom (OLD CIVIC CENTRE POLICE STATION) (OCU: 5 SOUTHAMPTON, District: S CENTRAL SOUTHAMPTON, Sector: SW CENTRAL SOUTHAMPTON WEST, Beat: 5SW0

Flag(s):

Summary: DESC WHITE MALE DARK HAIR STUBBLE JEANS WHITE TRAINERS DARK PURPLE TOP MALE HAS BEEN KICKED OUT AND NOW TRYING TO FIGHT THE BOUNCERS NFD VS MONITORING SC53 - DOOR STAFF HAVE ONE ON THE FLOOR \*\*\* RESULT \*\*\* DRUNKEN MALE MOVED ON NO OFFENCES OR COMPLAINTS

Remarks:

## Occurrence summary

Hampshire Constabulary

Printed: 26/09/2011 17:56 by 24288

Occurrence: **44090400053 Rowdy and inconsiderate @13/09/2009 04:56**

Date/Time: between.... and

Clearance status: Filed

Involved person(s): 1) [Person reporting] [REDACTED]

Involved address(es): 1) [Dispatch address; Occurrence address] 113 ST. MARYS ROAD SOUTHAMPTON, HAMPSHIRE United Kingdom SO14 0AN (MAGNUM CLUB ( NOW CALLED UNIT )) (OCU: 5 SOUTHAMPTON, District: S CENTRAL SOUTHAMPTON, Sector: SE CENTRAL SOUTHAMPTON EAST, Beat: 5SE03 NEWTOWN)

Involved vehicle(s):

Involved officer(s): 1) 5 OCU IMU [DISCONTINUED] (SOUTHAMPTON CENTRAL POLICE STATION (OLD), HAVELOCK ROAD SOUTHAMPTON, HAMPSHIRE United Kingdom (OLD CIVIC CENTRE POLICE STATION) (OCU: 5 SOUTHAMPTON, District: S CENTRAL SOUTHAMPTON, Sector: SW CENTRAL SOUTHAMPTON WEST, Beat: 5SW0  
2) #3708 GAMBLIN, A. (Attending officer)

Flag(s):

Summary: ON CCTV, THEY HV SEEN 3 MALES ARGUING O/SIDE. 1 MALE WAS SEEN ON THE FLOOR AND UPSET. THEY SAW ANOTHER MALE PICK UP A GLASS BOTTLE AND GO TO SMASH IT ON THEM - THEY CANT TELL ME IF THEY ACTUALL SAW IT SMASH. THEY THEN TOLD ME THAT THE PERSONS ALL GOT UP AND WALKED OUT ON CAMERA VIEW. COULD NOT GIVE ME DOT DESCR ALL WHITE EARLY 20S/30S SHORT HAIR NFD SC05 AWARE - ALLUNITS COMMITTED \*\*\* RESULT \*\*\* NO TRACE FOR MALES

Remarks:

Occurrence summary

Hampshire Constabulary

Printed: 26/09/2011 17:42 by 24288

Occurrence: 44090370200 Assault @24/08/2009 14:43

Date/Time: between.... 04/04/2009 02:20 and 05/04/2009 02:00

Clearance status: Filed

- Involved person(s):
- 1) [Other] [Redacted]  
SO30 2TF (OCU: 6 WESTERN, District: E EASTLEIGH, Sector: EH HEDGE END, Beat: 6EH02 HEDGE END) (Land line, [Redacted] Id #:899246, PNC I
  - 2) [Aggrieved] [Redacted]  
(OCU: X FOREIGN FORCE, District: X FOREIGN FORCE, Sector: XX FOREIGN FORCE, Beat: XXXXX FOREIGN FORCE) ), Id #:1502666
  - 3) [Arrested; Reported for Summons; Suspect] [Redacted]
  - 4) [Witness] [Redacted]  
WESTERN, District: E EASTLEIGH, Sector: EE EASTLEIGH, Beat: 6EE02 BISHOPSTOKE) (Mobile) [Redacted] Id #:1502186

Involved address(es): 1) [Occurrence address] 113 ST. MARYS ROAD SOUTHAMPTON, HAMPSHIRE United Kingdom SO14 0AN (UNIT) (OCU: 5 SOUTHAMPTON, District: S CENTRAL SOUTHAMPTON, Sector: SE CENTRAL SOUTHAMPTON EAST, Beat: 5SE03 NEWTOWN)

Involved vehicle(s):

- Involved officer(s):
- 1) #24081 COCKMAN, W. (Arresting officer; Detecting officer; Officer in case)
  - 2) #12196 WILLS, F. (Call taker)
  - 3) #14695 MCDONALD, S. (Other assisting employee; Witness)

Flag(s):

Summary: In nightclub ex partner of aggd assaulted her and also another male she was talking to name of Nick

Remarks:

Occurrence summary

Hampshire Constabulary

Printed: 08/07/2011 10:24 by 24288

Occurrence: **44090254957 Rowdy and inconsiderate @13/06/2009 00:46**

Date/Time: between.... 13/06/2009 00:46 and 13/06/2009 09:00

---

Clearance status: Filed

Involved person(s): 1) [Person reporting] [REDACTED]  
7AP (OCU: 5 SOUTHAMPTON, District: S CENTRAL SOUTHAMPTON,  
Sector: SP PORTSWOOD, Beat: 5SP05 BASSETT) (Land line)

[REDACTED], Id #:8  
2) [Subject] [REDACTED]  
SOUTHAMPTON, District: S CENTRAL SOUTHAMPTON, Sector: SW  
CENTRAL SOUTHAMPTON WEST, Beat: 5SW03 POLYGON) ), Id  
#:1458418

3) [Other] OPERATION DILIGENCE

Involved address(es): 1) [Reporting person address; Dispatch address; Occurrence address] 113 ST.  
MARYS ROAD SOUTHAMPTON, HAMPSHIRE United Kingdom SO14 0AN  
(UNIT) (OCU: 5 SOUTHAMPTON, District: S CENTRAL SOUTHAMPTON,  
Sector: SE CENTRAL SOUTHAMPTON EAST, Beat: 5SE03 NEWTOWN)

Involved vehicle(s):

Involved officer(s): 1) #20113 JONES, R. (Officer in case)

Flag(s):

Summary: SECTION 27 VCRA DISPERSAL. C12 URN- 0517203.

Remarks:

## Occurrence summary

Hampshire Constabulary

Printed: 26/09/2011 17:44 by 24288

Occurrence: 44090158028 Noise - Pubs and clubs @13/04/2009 01:40

Date/Time: between.... and

Clearance status: Filed

Involved person(s): 1) [Person reporting] [REDACTED] 4  
 [REDACTED] (OCU: 5 SOUTHAMPTON, District: S CENTRAL SOUTHAMPTON,  
 Sector: SE CENTRAL SOUTHAMPTON EAST, Beat: 5SE03 NEWTOWN) ),  
 Id #:208651, PNC I

Involved address(es): 1) [Dispatch address; Occurrence address] 113 ST. MARYS ROAD  
 SOUTHAMPTON, HAMPSHIRE United Kingdom SO14 0AN (UNIT) (OCU: 5  
 SOUTHAMPTON, District: S CENTRAL SOUTHAMPTON, Sector: SE  
 CENTRAL SOUTHAMPTON EAST, Beat: 5SE03 NEWTOWN)

2) [Reporting person address] [REDACTED] ST. MARYS ROAD # [REDACTED]  
 SOUTHAMPTON, HAMPSHIRE United Kingdom SO14 0AN (OCU: 5  
 SOUTHAMPTON, District: S CENTRAL SOUTHAMPTON, Sector: SE  
 CENTRAL SOUTHAMPTON EAST, Beat: 5SE03 NEWTOWN)

Involved vehicle(s):

Involved officer(s): 1) 5 OCU IMU [DISCONTINUED] (SOUTHAMPTON CENTRAL POLICE  
 STATION (OLD), HAVELOCK ROAD SOUTHAMPTON, HAMPSHIRE  
 United Kingdom (OLD CIVIC CENTRE POLICE STATION) (OCU: 5  
 SOUTHAMPTON, District: S CENTRAL SOUTHAMPTON, Sector: SW  
 CENTRAL SOUTHAMPTON WEST, Beat: 5SW0

2) 5 OCU CENTRAL SOUTHAMPTON ENGAGEMENT TEAM (Assisting  
 officer)

3) #13632 GUNTER, E. (Officer in case)

Flag(s):

Summary: INFT REPORTING THAT THE ABOVE CLUB IS PLAYING VERY VERY LOUD  
 MUSIC THAT CAN BE HEARD THROUGHOUT THE HOUSE AND IS CAUSING  
 GREAT DISTURBANCE TO CWUN TO PLS ATTEND AND DEAL . C1 - NOTED  
 ADVICE GIVEN RE EHO FURTHER CALL FROM INFT - NOISE STILL ON GOING -  
 LOUD MUSIC - HAS MADE COMPLAINTS DIRECT TO THE MANAGER OF THE PH  
 BEFORE - HIS NAME IS NEAL, TEL [REDACTED] - INFT HAS TRIED TO DEAL  
 AND CALL HIMDIRECT BUT HE WILL NOT ANSA HIS PHONE. \*\*\* RESULT \*\*\*  
 NOTED CWUN- ONGOING PROBLEM- NO UNITS AVAILABLE, TO IMU FOR  
 ACTION PLS.

Remarks:

RESTRICTED

Printed by: 24288 Date: 26/09/2011 17:44 Computer: SC057 Page 1 of 1

Occ # Type

Time Notes

44110349746 ASB Nui - Rowdy and Inconsiderate Behaviour

17/08/2011 02:26

113 ST. MARYS ROAD SOUTHAMPTON, HAMPSHIRE United Kingdom SO14 0AN (MAGNUM CLUB) (OCU: 5 SOUTHAMPTON, District: S CENTRAL SOUTHAMPTON, Sector: SE CENTRAL SOUTHAMPTON EAST, Beat: S5E03 NEWTOWN) INFT IS MANAGER AT THE ABOVE CLUB. THEY HAVE 2 POLISH MALES DETAINED FOR CAUSING PROBLEMS - THEY WERE STARTING ON MOP THEN STARTED ON DOOR STAFF. THEY ARE CURRENTLY PINNED DOWN BUT NOT KICKING OFF - VERY MUCH IN DRINK / FURTHER CALL FROM INFT ASKING FOR ETA. THEY STILL HAVE 2 MALES PINNED BY BOUNCERS // ADVISED DESK DEALING WITH SEVERAL PUBLIC ORDERS AND WILL ATTEND ASAP // CWUN - HAVE CALLED BACK INFT - APOLOGISED FOR DELAY - NO ETA CAN BE GIVEN / ONE MALE IS STILL CALM BUT THE OTHER IS STARTING TO KICK OFF // VN HAVE NO CAMERAS /// SD50 - MALE HAS BEEN DISPERSED, NO OFFENCES / \*\*\* RESULT \*\*\*

44110299589 Theft

03/06/2011 01:37

113 ST. MARYS ROAD SOUTHAMPTON, HAMPSHIRE United Kingdom SO14 0AN (MAGNUM CLUB) (OCU: 5 SOUTHAMPTON, District: S CENTRAL SOUTHAMPTON, Sector: SE CENTRAL SOUTHAMPTON EAST, Beat: S5E03 NEWTOWN) INFT REPORTING THAT BETWEEN TIMES STAYED PERSONS UNKNOWN HAVE TAKEN THE INFTS PHONE FROM THE FRONT LEFT HAND POCKET OF THE INFTS TROUSERS WHILE IN THE MAGNUM CLUB. THE INFT STATED THAT HE WAS IN DRINK AND CANNOT REMEMBER ANYONE GOING NEAR HIM OR ATTEMPT TO TOUCH HIM IN THE BUSY CLUB

44110229532 Criminal damage

26/03/2011 01:50

113 ST. MARYS ROAD SOUTHAMPTON, HAMPSHIRE United Kingdom SO14 0AN (MAGNUM CLUB) (OCU: 5 SOUTHAMPTON, District: S CENTRAL SOUTHAMPTON, Sector: SE CENTRAL SOUTHAMPTON EAST, Beat: S5E03 NEWTOWN) criminal damage to window

44110125346 Rowdy and Inconsiderate

20/02/2011 08:12

113 ST. MARYS ROAD SOUTHAMPTON, HAMPSHIRE United Kingdom SO14 0AN (MAGNUM CLUB) (OCU: 5 SOUTHAMPTON, District: S CENTRAL SOUTHAMPTON, Sector: SE CENTRAL SOUTHAMPTON EAST, Beat: S5E03 NEWTOWN) REPORTING LOUD MUSIC AND NOISE OF PEOPLE LEAVING THE VENUE LOUDLY FROM 0215-0300. // A CAR ALARM ALSO SOUNDED DURING THIS TIME // INFT ALSO REPORTS ONGOING PROBLEMS WITH THE NOISE OF PEOPLE HANGING AROUND OUTSIDE SHOUTING INCLUDING WHEN THEY COME OUTSIDE FOR A CIGARETTE // INFT HAS NOT SPOKEN TO THE MANAGEMENT OF THE CLUB // SRS 026 SENT TO COUNCIL FOR INFO / \*\*\* RESULT \*\*\* // DETAILS SENT TO COUNCIL FRO ATTN OF EHO. ALSO SENT TO STN FOR ATTN OF LOCAL OFFICER AS A LICENSED PREMISES

44110075056 Neighbours

09/01/2011 01:46

113 ST. MARYS ROAD SOUTHAMPTON, HAMPSHIRE United Kingdom SO14 0AN (MAGNUM CLUB) (OCU: 5 SOUTHAMPTON, District: S CENTRAL SOUTHAMPTON, Sector: SE CENTRAL SOUTHAMPTON EAST, Beat: S5E03 NEWTOWN) S27 issued to male refusing to leave UNLT nightclub after being escorted off the premises.

44100534466 Theft

10/12/2010 04:17

113 ST. MARYS ROAD SOUTHAMPTON, HAMPSHIRE United Kingdom SO14 0AN (MAGNUM CLUB) (OCU: 5 SOUTHAMPTON, District: S CENTRAL SOUTHAMPTON, Sector: SE CENTRAL SOUTHAMPTON EAST, Beat: S5E03 NEWTOWN) mobile phone stolen from shoulder bag in UNLT night club

44100518278 Rowdy and Inconsiderate

10/12/2010 04:17

113 ST. MARYS ROAD SOUTHAMPTON, HAMPSHIRE United Kingdom SO14 0AN (MAGNUM CLUB) (OCU: 5 SOUTHAMPTON, District: S CENTRAL SOUTHAMPTON, Sector: SE CENTRAL SOUTHAMPTON EAST, Beat: S5E03 NEWTOWN) INFT ADVISED THAT HE IS LOOKING UP THE CLUB AND THERE IS A MALE OUTSIDE WHO IS IN DRINK // HE ASKED HIM IF HE WAS OK AND IF HE NEEDED A TAXI - MALE GOT UP STAGGERED OFF AND WAS BEING A BIT AGGRESSIVE // INFT ADVISED THAT HE IS NOW ON CLOVELLY ROAD AND LOOKS LIKE HE IS TRYING TO GO TO SLEEP // INFT CONCERNED AS HE IS VERY DRUNK AND NOT DRESSED FOR THE WEATHER. // DESCRIPTION: / WHITE MALE / AGED ABOUT MID 30S / BALDING // WHITE JUMPER WITH A STRIPE ACROSS THE MIDDLE, JEANS AND A WHITE TRAINERS. // SAID HE LIVED NEAR THE DUNGEON BUT NOT SURE WHERE. // VS LOOKING / SA80 - MALE LOCATED - HE LIVES IN DIBDEN PURLEU //









Occ #	Type	Time	Notes
44110417985	ASB Per - Rowdy and Inconsiderate Behaviour	02/10/2011 01:19	<p>Filed - 113 ST. MARYS ROAD SOUTHAMPTON, HAMPSHIRE United Kingdom SO14 0BH (OCU: 5 SOUTHAMPTON, District: S CENTRAL SOUTHAMPTON, Sector: SE CENTRAL SOUTHAMPTON EAST, Beat: 5SE03 NEWTOWN) INFT REQUESTING POLICE, VERY HARD TO UNDERSTAND WHAT HAS OCCURRED, // BELIEVED THAT 2 DRUNK MALES OUTSIDE THE RESTURANT WAITING FOR CUSTOMERS INSIDE TO COME OUT AND THAT THEY WILL ASSAULT THEM / *** RESULT *** // CALLED BACK PERSON HAVE ALREADY LEFT SOUTHAMPTON, District: S CENTRAL SOUTHAMPTON, Sector: SE CENTRAL SOUTHAMPTON EAST, Beat: 5SE03 NEWTOWN) INF IS DOOR STAFF AT THE EDGE, 2 V AGGRESSIVE MALES HAVE JUST REQUESTED A TAXI, DRIVER WOULDNT TAKE THEM SO THEY HAVE DAMAGED THE SIDE OF THE TAXI, HAS A BIG DENT IN IT. // MALES HAVE WALKED OFF TOWARDS THE GAS OFFICES // BOTH MALES IC1, EARLY 20'S, ONE IN WHAT LOOKS LIKE A CHECKED SHIRT BUT IS ACTUALLY A HOODED TOP AND WHITE JOGGING BOTTOMS WITH A BLUE STRIPE // THE OTHER IN A GREEN T-SHIRT AND BLACK TROUSERS // BOTH VERY DRUNK. // TAXI DRIVER WAITING AT THE EDGE // VS LOOKING // SD50 HAVE 2 MALES STOPPED AND TAXI DRIVE // SD50 - BEING DEALT WITH BY MEANS OF COMMUNITY RESOLUTION CLOSE TO 24081 AS CRIMDAM / *** RESULT *** // DEALT WITH BY MEANS OF COMMUNITY RESOLUTION</p>
44110413001	Criminal damage	29/09/2011 02:00	<p>Filed - 113 ST. MARYS ROAD SOUTHAMPTON, HAMPSHIRE United Kingdom SO14 0AN (UNIT) (OCU: 5 SOUTHAMPTON, District: S CENTRAL SOUTHAMPTON, Sector: SE CENTRAL SOUTHAMPTON EAST, Beat: 5SE03 NEWTOWN) Aggrd was in the unit nightclub when a discussion turned in to an argument resulting in aggrd being hit in the mouth by Miles and pushed in to a brick wall causing grazing to her elbow</p>
44110407525	Assault	25/09/2011 11:25	<p>Filed - 113 ST. MARYS ROAD SOUTHAMPTON, HAMPSHIRE United Kingdom SO14 0AN (UNIT) (OCU: 5 SOUTHAMPTON, District: S CENTRAL SOUTHAMPTON, Sector: SE CENTRAL SOUTHAMPTON EAST, Beat: 5SE03 NEWTOWN) Aggrd out at Unit nightclub with friends when MILES when a discussion turned in to an argument and resulted in aggrd and several other being assaulted and loosing a tooth in the process</p>
44110407521	Assault	25/09/2011 11:25	<p>Filed - 113 ST. MARYS ROAD SOUTHAMPTON, HAMPSHIRE United Kingdom SO14 0AN (UNIT) (OCU: 5 SOUTHAMPTON, District: S CENTRAL SOUTHAMPTON, Sector: SE CENTRAL SOUTHAMPTON EAST, Beat: 5SE03 NEWTOWN) Aggrd at the Unit nightclub when a discussion turned in to an argument and resulted in aggrd being assaulted by Miles injuring his head by way of a cut and grazing his left shoulder</p>
44110407527	Assault	25/09/2011 11:25	<p>Under investigation - 113 ST. MARYS ROAD SOUTHAMPTON, HAMPSHIRE United Kingdom SO14 0AN (UNIT) (OCU: 5 SOUTHAMPTON, District: S CENTRAL SOUTHAMPTON, Sector: SE CENTRAL SOUTHAMPTON EAST, Beat: 5SE03 NEWTOWN) POLICE PLEASE // MALE HAS ATTACKED A WOMAN OUTSIDE THE CLUB AND TAKEN A SWING AT ME // HE IS BEING RESTRAINED BY DOOR STAFF ON THE FLOOR AND HE IS STRUGGLING // XS4A - STATE 9 ASSAULT / *** RESULT *** // ONE DETAINED</p>
44110407047	Assault	24/09/2011 23:40	<p>Under investigation - 113 ST. MARYS ROAD SOUTHAMPTON, HAMPSHIRE United Kingdom SO14 0AN (UNIT) (OCU: 5 SOUTHAMPTON, District: S CENTRAL SOUTHAMPTON, Sector: SE CENTRAL SOUTHAMPTON EAST, Beat: 5SE03 NEWTOWN) 18/09/11 at approx 02:45 hrs in UNIT ST MARY'S a disagreement took place at a bar between two groups of persons over the ownership of a pint of beer. / The disagreement was resolved and the aggrieved continued with his evening. / A couple of minutes later, the aggrieved was approached by the suspect who asked him for directions to the toilet. / As he lifted his arm and pointed in the direction of the bathroom, the suspect punched him to his face / SOUTHAMPTON, Sector: SE CENTRAL SOUTHAMPTON EAST, Beat: 5SE03 NEWTOWN) GANG FIGHT IN PROGRESS- 12 - 15 PERSONS FIGHTING .. IN AND OUTSIDE OF THE ADDRESS. // DTF / INFT CANNOT SEE ANY WEAPONS. LOTS OF SHOUTING HEARD IN THE BACKGROUND. // INFT CAN ACTUALLY COUNT 15 PERSONS. // INFT NOT SURE WHY THEY ARE FIGHTING. IT STARTED IN THE HOUSE AND THEN SPILLED OUT INTO THE STREET. // SWEARING CAN BE HEARD / INFT STATED THAT NOONE INJURED AT THIS STAGE. / THE GROUP ARE MOVING UP THE ROAD TOWARDS THE FIRE STATION. STILL KICKING OFF. // CWUN / UNITS SLOWING DOWN AS FROM VS NO FIGHTING // CALL FROM AN INDIAN MALE. SPEAKING VERY LITTLE ENGLISH. // NOT SURE WHAT THE PROBLEM IS BUT HE IS REPORTING THE SAME FIGHT // INFT IS WAITING BY THE FIRE STATION AND HIS MOBILE IS 07839919106 //</p>
44110395870	ASB Nui - Rowdy and Inconsiderate Behaviour	17/09/2011 01:32	<p>X</p>

Filed - [REDACTED] ST. MARYS ROAD SOUTHAMPTON, HAMPSHIRE United Kingdom SO14 0GE (UNITE INTEGRATED SOLUTIONS) (OCU: 5 SOUTHAMPTON, District: S CENTRAL SOUTHAMPTON, Sector: SE CENTRAL SOUTHAMPTON EAST, Beat: 5SE03 NEWTOWN) INFT RUNS STUDENT ACCOMODATION PREMISES AT INC LOC / HE WISHES TO REPORT THAT A VAGRAINT HAS JUST SPAT ON HIM AFTER BEING ASKED TO MOVE 3 TIMES // OFFENDER STILL ONS // DTF // INFT IS STILL AT INC LOC WITH THE OFFENDER // THE OFFENDER IS PUNCHING HIMSELF IN THE FACE SAYING THAT HE IS GOING TO REPORT HIM TO THE POLICE FOR ASSAULT // THE OFFENDER IS DRUNK AND CURRENTLY DRINKING WHITE LIGHTENING // DESC OF OFFENDER: I/1 MALE, SHORT FAIR HAIR, AGED LATE 40S- EARLY 50S, TATOO ON HIS EAR LOBE // WEARING LIGHT BLUE JEANS, DARK NAVY BLUE FLEECE WITH A ZIP, NAVY BLUE BBC // INFT HAS A PICTURE OF HIM // INFT HAS NWO LEFT THE INC LOC - HE IS GOIGN HOME // 12/09/2011 17:29 THE OFFENDER HAS GONE ACROSS DORSET ROAD >> BEHIND S

44110388994 Assault

Under investigation - [REDACTED] ST. MARYS ROAD SOUTHAMPTON, HAMPSHIRE United Kingdom SO14 0BL [REDACTED] (OCU: 5 SOUTHAMPTON, District: S CENTRAL SOUTHAMPTON, Sector: SE CENTRAL SOUTHAMPTON EAST, Beat: 5SE03 NEWTOWN) Male has been assaulted by males known to him whilst at The Shaha Jai Mosque causing common assault injuries 11/09/2011 14:14

44110387333 Assault

Under investigation [REDACTED] ST. MARYS ROAD SOUTHAMPTON, HAMPSHIRE United Kingdom [REDACTED] (OCU: 5 SOUTHAMPTON, District: S CENTRAL SOUTHAMPTON, Sector: SE CENTRAL SOUTHAMPTON EAST, Beat: 5SE03 NEWTOWN) During public order incident male is punched. Suspect arrested at scene and cautioned following interview. 10/09/2011 02:11

44110385022 Assault

Filed - 0 ST. MARYS ROAD SOUTHAMPTON, HAMPSHIRE United Kingdom (OCU: 5 SOUTHAMPTON, District: S CENTRAL SOUTHAMPTON, Sector: SE CENTRAL SOUTHAMPTON EAST, Beat: 5SE03 NEWTOWN) Police attended St Mary's Rd to assist call from two PCSO's on attendance large groups of youths in area. Female in drink became abusive too officers and this continued. This resulted in female being arrested Section 5 public order. Subsequently given a youth reprimand for being drunk and disorderly. 10/09/2011 02:02

44110384999 Public order

Under investigation - 0 PEEL STREET SOUTHAMPTON, HAMPSHIRE United Kingdom (OCU: 5 SOUTHAMPTON, District: S CENTRAL SOUTHAMPTON, Sector: SE CENTRAL SOUTHAMPTON EAST, Beat: 5SE02 NORTHAMPTON) [REDACTED] had a verbal argument with a group of children on Peel Street whilst heavily in drink. [REDACTED] armed himself with a plank of wood in order to scare the children and he had the wood removed from him by [REDACTED] who on removing the wood, hit [REDACTED] once in the face causing GBH injuries to [REDACTED] [REDACTED] has been arrested and to be charged S20 GBH and [REDACTED] arrested and cautioned for possession of an offensive weapon. 09/09/2011 18:28

44110384195 Offensive weapon

Filed [REDACTED] ST. MARYS ROAD SOUTHAMPTON, HAMPSHIRE United Kingdom SO14 0BH [REDACTED] (OCU: 5 SOUTHAMPTON, District: S CENTRAL SOUTHAMPTON, Sector: SE CENTRAL SOUTHAMPTON EAST, Beat: 5SE03 NEWTOWN) During disturbance in a shop male is punched. Suspect arrested and charged. 09/09/2011 14:30

44110383725 Assault

Under investigation [REDACTED] ST. MARYS ROAD SOUTHAMPTON, HAMPSHIRE United Kingdom SO14 0BL [REDACTED] (OCU: 5 SOUTHAMPTON, District: S CENTRAL SOUTHAMPTON, Sector: SE CENTRAL SOUTHAMPTON EAST, Beat: 5SE03 NEWTOWN) INFT REPORTING A GROUP OF APPROX 100 PEOPLE FIGHTING INSIDE [REDACTED] // INFT STATES THAT THERE ARE 2 GROUPS INSIDE FIGHTING - CANNOT GIVE ANY FURTHER DETAILS // THERE ARE NO WEAPONS INVOLVED /// THERE ARE ABOUT 30-40 FIGHTING /// SD53 - A LOT OF PEOPLE IN THE STREET. // FURTHER 999 CALL RECEIVED FROM [REDACTED] / MALE STATED THAT THERE IS A HUGE FIGHT, WOULD NOT GIVE FURTHER DETAILS KEPT ASKING FOR POLICE TO ATTEND NOW, CALL WAS TERMINATED BY MALE. // SD53 - STILL FIGHTING INSIDE APPARENTLY / FURTHER 999 CALL FROM [REDACTED] - PEOPLE FIGHTING INSIDE THE MOSQUE. LOTS OF SHOUTING AND NOISE IN THE BACKGROUND, CALLER UNABLE TO HEAR THE QUESTIONS I WAS ASKING /// INFT REPORTING A BIG FIGHT AT T 09/09/2011 13:50

44110383746 Assault

Filed [REDACTED] ST. MARYS ROAD SOUTHAMPTON, HAMPSHIRE United Kingdom SO14 0BL (SOUTHAMPTON C D A) (OCU: 5 SOUTHAMPTON, District: S CENTRAL SOUTHAMPTON, Sector: SE CENTRAL SOUTHAMPTON EAST, Beat: 5SE03 NEWTOWN) Female reporting during a partner her partner hit her in the head 07/09/2011 18:58

44110380850 Assault

Filed [REDACTED] ST. MARYS ROAD SOUTHAMPTON, HAMPSHIRE United Kingdom SO14 0BH (THE EDGE NIGHTCLUB) (OCU: 5 SOUTHAMPTON, District: S CENTRAL SOUTHAMPTON, Sector: SE CENTRAL SOUTHAMPTON EAST, Beat: 5SE03 NEWTOWN) Arrested and charged with threatening violence and with related homophobic public order offence (see linked occurrence). / 07/09/2011 11:05

44110379984 Public order

44110378406 Assault  
 Filed - ST. MARYS ROAD SOUTHAMPTON, HAMPSHIRE United Kingdom SO14 0BH (THE EDGE NIGHTCLUB) (OCU: 5 SOUTHAMPTON, District: S CENTRAL SOUTHAMPTON, Sector: SE CENTRAL SOUTHAMPTON EAST, Beat: 5SE03 NEWTOWN) Whilst on a night out in SOUTHAMPTON Agg is assaulted by her ex partner on two occasions. First assault occurred in THE EDGE NIGHTCLUB, during which Agg was slapped in face. Second assault occurred at LLOYDS CASH POINT outside OCEANIA NIGHTCLUB, during which Agg is head butted, punched, kneed and spat in face. Agg is to attend hospital to establish extent of injuries.  
 05/09/2011 20:23 Under investigation - ST. MARYS ROAD SOUTHAMPTON, HAMPSHIRE United Kingdom SO14 0BH (THE EDGE NIGHTCLUB) (OCU: 5 SOUTHAMPTON, District: S CENTRAL SOUTHAMPTON, Sector: SE CENTRAL SOUTHAMPTON EAST, Beat: 5SE03 NEWTOWN) Female was seen in toilet cubicle with white substance in her hand believed to be Class A drug  
 04/09/2011 01:33 Filed - ST. MARYS ROAD SOUTHAMPTON, HAMPSHIRE United Kingdom SO14 0BH (THE EDGE NIGHTCLUB) (OCU: 5 SOUTHAMPTON, District: S CENTRAL SOUTHAMPTON, Sector: SE CENTRAL SOUTHAMPTON EAST, Beat: 5SE03 NEWTOWN) Male giving homophobic abuse to nightclub doorman. Arrested and charged with this offence and with related public order offence (see linked occurrence).  
 03/09/2011 02:10 Filed - ST. MARYS ROAD SOUTHAMPTON, HAMPSHIRE United Kingdom SO14 0BH (THE EDGE NIGHTCLUB) (OCU: 5 SOUTHAMPTON, District: S CENTRAL SOUTHAMPTON, Sector: SE CENTRAL SOUTHAMPTON EAST, Beat: 5SE03 NEWTOWN) VS - STAFF REQUESTING POLICE FEMALE @ LOCATION WITH DRUGS ON HER / \*\*\* RESULT \*\*\* // 11 DETAINED  
 03/09/2011 01:54 Filed - URTONS POINT, 02, ST. MARYS ROAD # FLA 101, SOUTHAMPTON, HAMPSHIRE United Kingdom SO14 0BB 1000, 0 SOUTHAMPTON, District: S CENTRAL SOUTHAMPTON, Sector: SE CENTRAL SOUTHAMPTON EAST, Beat: 5SE03 NEWTOWN) INFT IS SECURITY AT THE BLOCK // INFT REPORTING THAT THEY HAVE TWO OF THE LOCAL DRUNKS TRYING TO KEEP COMING UP THE STEPS INTO THE BLOCK. ONE OF WHICH HAS JUST FALLEN DOWN THE STAIRS - INFT DOES NOT BELIEVE THAT THE MALE NEEDS MEDICAL ATTENTION AS HE IS UP AND ABOUT. // INFT STATES THAT A NUMBER OF THE RESIDENTS IN THE BLOCK ARE YOUNG FEMALES AND ONE OF THE MALES OUTSIDE IN DRINK HAS HIS TROUSERS DOWN ROUND HIS ANKLES // INFT REQUESTING OFFICER ATTENDANCE TO SPEAK WITH THE MALES/MOVE THEM ON. // POSTCODE SEARCH SHOWS THE FOLLOWING PRIORITIES: / Anti-social behaviour in and around St Matthews Close, this includes groups of youths hanging around drinking, and problems after the Lick Night Club clo  
 29/08/2011 09:34 Under investigation - ST. MARYS ROAD SOUTHAMPTON, HAMPSHIRE United Kingdom SO14 0AN (CHUNKY CHIPS LTD) (OCU: 5 SOUTHAMPTON, District: S CENTRAL SOUTHAMPTON, Sector: SE CENTRAL SOUTHAMPTON EAST, Beat: 5SE03 NEWTOWN) This investigation refers to a fight between a group of between 8-10 persons in the vicinity of ST MARYS ROAD/ ONSLOW ROAD. / Following altercation [REDACTED] has sustained injuries to his face and more significantly a what has been described as a broken knee. / Following police attendance three suspects have been identified, two of which have been arrested and one is outstanding. /  
 28/08/2011 19:30 Filed - 0 ST. MARYS ROAD SOUTHAMPTON, HAMPSHIRE United Kingdom (OCU: 5 SOUTHAMPTON, District: S CENTRAL SOUTHAMPTON, Sector: SE CENTRAL SOUTHAMPTON EAST, Beat: 5SE03 NEWTOWN) ETHNICITY ASKED AND INFT IS BRITISH MUSLIM // INFT STATES THAT THERE ARE A LARGE AMOUNT OF YOUTHS MAKING A LOT OF NOISE AT THE NEARBY COMMUNITY CENTRE AND THERE IS ALSO A LOT OF MUSIC COMING FROM LOCATION. THERE ARE YOUTHS MESSING IN VEHICLES AND BEING A GENERAL NUISANCE. ADVISED RE. POLICE POWERS AND NOISE AND TOLD TO CONTACT THE EHO. // INFT STATES THE BEHAVIOUR IS UNACCEPTABLE AND SHE IS CONCERNED AS TO HOW MANY YOUTHS ARE THERE AND THE FACT THAT THEY MAY DAMAGE THE NEARBY PARKED VEHICLES. // SE3AP NOT SHOWING BOOKED ON DUTY YET // VS MONITORING // CWUN - RECONTACTED THE INFT. YOUTHS HAVE NOW LEFT / \*\*\* RESULT \*\*\* // YOUTHS LEFT PRIOR TO ARRIVAL  
 28/08/2011 15:24 Filed - ST. MARYS ROAD SOUTHAMPTON, HAMPSHIRE United Kingdom (OCU: 5 SOUTHAMPTON, District: S CENTRAL SOUTHAMPTON, Sector: SE CENTRAL SOUTHAMPTON EAST, Beat: 5SE03 NEWTOWN) HAS REF #470 // AMB HAVE ATTENDED MALE CALLED [REDACTED] YEARS OPPOSITE THE SAFE STORE STORAGE CENTRE. HE IS A KNOWN ALCOHOLIC AND WAS FOUND ON THE GROUND IN DRINK WITH VOMIT AROUND HIM. HE HAS REFUSED MEDICAL ASSISTANCE FROM AMB AND SAID HE JUST WANTED TO SLEEP. SOME OF HIS FRIENDS HAVE TURNED UP ALSO. WITH MORE ALCOHOL. // AMB WANTED US TO KNOW THEY AWARE OF HIM AND HAVE ATTENDED ALREADY SHOULD WE RECEIVE ANY CALLS. / \*\*\* RESULT \*\*\* / POLICE JUST DROVE PAST THIS STORE AIO  
 21/08/2011 10:08 Filed - ST. MARYS ROAD SOUTHAMPTON, HAMPSHIRE United Kingdom SO14 0BH (THE EDGE NIGHTCLUB) (OCU: 5 SOUTHAMPTON, District: S CENTRAL SOUTHAMPTON, Sector: SE CENTRAL SOUTHAMPTON EAST, Beat: 5SE03 NEWTOWN) Females seen by door staff to be taking white powder. Police attended carried out searches and arrested one for possession of a controlled substance  
 21/08/2011 02:41

Filed - S.I. MARYS HOUSE, S.I. MARYS ROAD SOUTHAMPTON, HAMPSHIRE United Kingdom PO3 9AB (OCU: 4 PUKISMUJUH, District: P PORTSMOUTH, Sector: PS SOUTHSEA, Beat: 4PS03 MILTON) \*\*RETRO ENTRY CALL TAKEN AT 1944 BY 10802\*\*\* // GROUP OF ABOUT TEN YOUTHS AGED AROUND 15 TO 16 YEARS ARE GATHERED OUTSIDE THE FLATS. THEY ARE DRINKING ALCOHOL AND THROWING BOTTLES AROUND MAKING A MESS AND INTIMIDATING THE RESIDENTS. THEY HAVE BEEN ASKED TO PHONE IN BY THE HOUSING ASSOCIATION WITH ANY PROBLEMS / \*\*\* RESULT \*\*\* // GROUP STOPPED, ADVISED AND MOVED ON / / CLOSED TO IMU FOR INFO PS BEAT 3

44110355329 ASB Nui - Rowdy and Inconsiderate Behaviour

20/08/2011 20:03

Filed - ST. MARYS ROAD SOUTHAMPTON, HAMPSHIRE United Kingdom SO14 0AN (OCU: 5 SOUTHAMPTON, District: S CENTRAL SOUTHAMPTON, Sector: SE CENTRAL SOUTHAMPTON EAST, Beat: 5SE03 NEWTOWN) FEMALES AND MALES FIGHTING - 7 AND 8 INVOLVED - FIGHTING WITH FISTS ONLY. // INFT WAS THINKING OF INTERVENING IF POLICE DONT GET THERE SOON - ADVICE GIVEN RE HIS SAFETY. // VS - STILL A GROUP ON SCENE - MORE FIGHTING AMONGST THEMSELVES // VS - MALE IN WHITE TOP WITH 3 ON HIS BACK WAS INVOLVED...JUST WALK OFF. // SD53 - WE ARE WITH MALE NO 3 ON HIS BACK. // SD53 - SPOKEN TO 2 BLOKES OUTSIDE THE KEBAB PLACE. NO COMPLAINTS, NO INJURIES. MORE INTERESTED IN GETTING FOOD. // SD50 - CAN WE AHEV THE VAN - WANT TO DISPERSED THIS MALE / \*\*\* RESULT \*\*\* // 1 PERSON SECT 27. EVERYONE ELSE REFUSED DEATILS.

44110351364 ASB Nui - Rowdy and Inconsiderate Behaviour

18/08/2011 02:53

Filed - 113 ST. MARYS ROAD SOUTHAMPTON, HAMPSHIRE United Kingdom SO14 0AN (MAGNUM CLUB) (OCU: 5 SOUTHAMPTON, District: S CENTRAL SOUTHAMPTON, Sector: SE CENTRAL SOUTHAMPTON EAST, Beat: 5SE03 NEWTOWN) INFT IS MANAGER AT THE ABOVE CLUB, THEY HAVE 2 POLISH MALES DETAINED FOR CAUSING PROBLEMS - THEY WERE STARTING ON MOP THEN STARTED ON DOOR STAFF. THEY ARE CURRENTLY PINNED DOWN BUT NOT KICKING OFF - VERY MUCH IN DRINK / FURTHER CALL FROM INFT ASKING FOR ETA. THEY STILL HAVCE 2 MALES PINNED BY BOUNCERS. // ADVISED DESK DEALING WITH SEVERAL PUBLIC ORDERS AND WILL ATTEND ASAP // CWUN - HAVE CALLED BACK INFT - APOLOGISED FOR DELAY - NO ETA CAN BE GIVEN / ONE MALE IS STILL CALM BUT THE OTHER IS STARTING TO KICK OFF // VN HAVE NO CAMERAS // SD50 - MALE HAS BEEN DISPERSED, NO OFFENCES / \*\*\* RESULT \*\*\*

44110349746 ASB Nui - Rowdy and Inconsiderate Behaviour

17/08/2011 02:26

Filed - CLARENCE HOUSE, YORK CLOSE # FLAT 22, SOUTHAMPTON, HAMPSHIRE United Kingdom SO14 5RU (OCU: 5 SOUTHAMPTON, District: S CENTRAL SOUTHAMPTON, Sector: SE CENTRAL SOUTHAMPTON EAST, Beat: 5SE02 NORTHAM) Son called police on behalf of his father who does not speak english to report that his father had been assaulted by a male known to him. The assault was by punching with no serious injuries received. The situation has been resolved by Elder Afghans in the community and the aggd does not wish to make any further complaint.

44110348114 Assault

15/08/2011 21:09

Under investigation - SIX DIALS, ST. MARYS ROAD SOUTHAMPTON, HAMPSHIRE United Kingdom SO14 0BG (OCU: 5 SOUTHAMPTON, District: S CENTRAL SOUTHAMPTON, Sector: SE CENTRAL SOUTHAMPTON EAST, Beat: 5SE01 ST MARYS) INFT REPORTING A LAD HAS JUST BEEN ATTACKED. HE HAS BEEN HIT OVER THE HEAD. NO AMBULANCE REQUIRED. // THEY DID NOT GET AWAY WITH ANYTHING. ATTEMPT ROBBERY. // OFFENDERS ARE SOMALIANS WHO LIVE IN ST MARYS ON OLD NORTHAM ROAD. INFT CAN POINT OUT WHERE THEY LIVE. INFT DID NOT WITNESS THIS BUT HAS BEEN TOLD THEY HAD AN IMITATION FIREARM. // THIS IS ALL THIRD HAND BECAUSE THE AGG HAS RUN OFF TO GO AND GET HIS COUSIN BUT INFT ASSURES ME HE WILL BE RETURNING TO SIX DIALS. // AGG IS WEARING A PURPLE HOODY AGED 21 YRS OLD. // POLICE TO MEET INFT AT THE ABOVE LOCATION. // RMS HIT ON INFT.

44110348042 Robbery - Personal

15/08/2011 19:54

MONITORING AWAITING UPDATE FROM UNIT WHEN TH

Filed - ST. MARYS ROAD SOUTHAMPTON, HAMPSHIRE United Kingdom SO14 0AN (SOUTHAMPTON REGENERATION PARTNERSHIP) (OCU: 5 SOUTHAMPTON, District: S CENTRAL SOUTHAMPTON, Sector: SE CENTRAL SOUTHAMPTON EAST, Beat: 5SE03 NEWTOWN) INFT STATES HE WAS ASSAULTED BY HIS UNCLE EARLIER THIS EVENING AT HIS UNCLE'S ADDRESS AND BECAUSE OF THIS HE HAD AN EPILEPTIC FIT. AMB WERE NOT CALLED TO THE ADDRESS. HE HAS SINCE GONE HOME AND HAS ONLY JUST DISCOVERED THAT THE SILVER RING HE HAD BEEN WEARING IS MISSING. // HE BELIEVES HIS UNCLE HAS TAKEN HIS RING // UNCLE IS CALLED PARVIS CHOWDRY AND HE LIVES A // INFT HAS NOW RETURNED TO THAT ADDRESS AND KNOCKED ON HIS DOOR TO CONFRONT HIS UNCLE. THERE IS NO ANSWER SO HE WOULD NOW LIKE TO REPORT HIS UNCLE FOR ASSAULT AND POSSIBLY THEFT OF THE RING. // HE HAS BEEN ADVISED NOT TO KNOCK ON HIS UNCLE'S DOOR ANY MORE DUE TO WHAT HAPPENED EARLIER AND HE WILL WAIT OUTSIDE HIS UNCLE'S ADDRESS FOR POLICE.

44110346932 Assault

15/08/2011 05:15

Filed - 0 ST. MARYS ROAD SOUTHAMPTON, HAMPSHIRE United Kingdom SO14 0BH (THE EDGE NIGHTCLUB) (OCU: 5 SOUTHAMPTON, District: S CENTRAL SOUTHAMPTON EAST, Beat: 5SE03 NEWTOWN) VS-3 LATVIAN MALES TRYING TO KICK DOOR DOWN // VS - MALES NOW MOVED AWAY FROM THE EDGE DOOR. DOT UNKNOWN. // VS - UNIT TO ATTEND TO SPEAK WITH DOOR STAFF. // SP1F - CAMERA NORTHAM ROAD // SP1F - AIO NO DAMAGE. WERE ANNOYED THEY WERE EVICTED / \*\*\* RESULT \*\*\* // AIO. MALES WERE ANNOYED AS THEY WERE EVICTED FROM THE CLUB. NO DAMAGE CAUSED AND NO COMPLAINTS.  
 Filed - 0 ST. MARYS ROAD SOUTHAMPTON, HAMPSHIRE United Kingdom (OCU: 5 SOUTHAMPTON, District: S CENTRAL SOUTHAMPTON, Sector: SE CENTRAL SOUTHAMPTON EAST, Beat: 5SE03 NEWTOWN). / THERE HAS BEEN SOME SORT OF ALTERCATION OUTSIDE OF CHUNKY CHIPS BETWEEN A COUPLE OF MALES AND THEIR DOGS. I THINK ONE OF THE MALES HAS WALKED OFF BUT IT LOOKED PRETTY UGLY AS IT WAS HAPPENING. / / INFORMANT WAS CALLING FROM A BUS STOP ACROSS THE ROAD. / . // 22982 - SORTING OUT ALTERCATION. WALKING MALE ROUND TO BELLEVUE ROAD. // SRCH  
 13/08/2011 03:55 44110343608 ASB Per - Rowdy and Inconsiderate Behaviour 10/09/2011 17:14

Filed - 0 ST. MARYS ROAD SOUTHAMPTON, HAMPSHIRE United Kingdom (OCU: 5 SOUTHAMPTON, District: S CENTRAL SOUTHAMPTON, Sector: SE CENTRAL SOUTHAMPTON EAST, Beat: 5SE03 NEWTOWN) INFT REPORTS HE HAS JUST SEEN A LARGE GROUP OF YOUTHS ON BICYCLES ON ST MARYS ROAD // THEY ARE APPROX 10 YOUTHS IN THE GROUP ALL MALE BETWEEN 14-18 YEARS OLD. // INFT STATED THAT THEY WERNT DOING ANYTHING WRONG BUT WANTED TO REPORT IN CASE THEY WERE CONNECTED TO ANY POSSIBLE INCIDENTS IN THE AREA. / SWTA - ASNT BUT THERE IS A LARGE GROUP COMING OUT OF FOOTBALL. / \*\*\* RESULT \*\*\* // NO OFFENCES // GROUP OF YOUTHS JUST LEAVING THE FOOTBALL ON PUSHBIKES  
 Filed - 0 ST. MARYS ROAD SOUTHAMPTON, HAMPSHIRE United Kingdom (OCU: 5 SOUTHAMPTON, District: A BITTERNE, Sector: AS BITTERNE SOUTH, Beat: 5AS01 PEARTREE & MERRYOAK) Aggd was at home when a male she knows as "CJ" came forced his way into the address, strangled her until she passed out and punched her in the face. He then stole her blackberry mobile phone and her cash (£30).  
 09/08/2011 21:51 44110337844 ASB Nui - Rowdy and Inconsiderate Behaviour 08/08/2011 13:51 44110335568 Robbery - Personal

Filed - 0 ST. MARYS ROAD SOUTHAMPTON, HAMPSHIRE United Kingdom (OCU: 5 SOUTHAMPTON, District: S CENTRAL SOUTHAMPTON, Sector: SE CENTRAL SOUTHAMPTON EAST, Beat: 5SE03 NEWTOWN) INFT IS A SUPPORT WORKER AND IS REPORTING HE WAS WITH A CLIENT TODAY AT A BUS STOP OPPOSITE JUNCTION AT LOCATION ADDRESS WHEN A KNOWN MALE THREATENED INFTS CLIENT // INFTS CLIENT IS [REDACTED] THE MALE THAT MADE THE THREAT IS [REDACTED] / THE MALE SAW INFTS CLIENT FROM ACROSS THE ROAD AND POINTED AT HIM SAYING 'YOU PUT ME IN THAT HOSPITAL ILL BE SEEING YOU'. THE MALE THEN LEFT WALKING TOWARDS TOWN CENTRE AT APPROX 1235 HRS TODAY // INFTS CLIENT IS NOW VERY NERVOUS BUT IS NOT WITH INFT. INFT REQUESTED CONTACT FIRST BEFORE CONTACTING CLIENT AS CLIENT WANTS THIS DONE THROUGH INFT // THE MALE WAS REPORTED BY INFTS CLIENT IN A PAST INCIDENT THAT RESULTED IN THE MALE BEING HELD UNDER MH ACT /  
 Under investigation - 0 ST. MARYS ROAD SOUTHAMPTON, HAMPSHIRE United Kingdom (OCU: 5 SOUTHAMPTON, District: S CENTRAL SOUTHAMPTON, Sector: SE CENTRAL SOUTHAMPTON EAST, Beat: 5SE03 NEWTOWN) Unknown male threw rock into rear garden area of The Edge nightclub. No damage caused and no injury sustained by any person. Club Manager believes incident to be homophobic.  
 Under investigation - 0 ST. MARYS ROAD SOUTHAMPTON, HAMPSHIRE United Kingdom SO14 0AH (OCU: 5 SOUTHAMPTON, District: S CENTRAL SOUTHAMPTON, Sector: SE CENTRAL SOUTHAMPTON EAST, Beat: 5SE03 NEWTOWN) BETWEEN TIMES STATED PERSONS UNKNOWN BY MEANS UNKNOWN HAVE CAUSED DAMAGE TO THE AGGD PROPERTY BY SMASHING THE SHOP FRONT WINDOWS.  
 08/08/2011 13:36 44110335663 ASB Per - Rowdy and Inconsiderate Behaviour 07/08/2011 04:41 44110333834 ASB Nui - Rowdy and Inconsiderate Behaviour

Under investigation - 0 ST. MARYS ROAD SOUTHAMPTON, HAMPSHIRE United Kingdom (OCU: 5 SOUTHAMPTON, District: S CENTRAL SOUTHAMPTON, Sector: SE CENTRAL SOUTHAMPTON EAST, Beat: 5SE03 NEWTOWN) Group of 5 males being abusive to group of females making homophobic remarks, 1 of males assaults 2 of the females by putting 1 in a head lock and throwing other to ground by her hair then stamping on her. Another male in the group punched one of the other girls in the face knocking her out.  
 06/08/2011 03:12 44110332116 Assault



44110332221	Assault	06/08/2011 03:12	Under investigation - 0 ST. MARYS ROAD SOUTHAMPTON, HAMPSHIRE United Kingdom (OCU: 5 SOUTHAMPTON, District: S CENTRAL SOUTHAMPTON, Sector: SE CENTRAL SOUTHAMPTON EAST, Beat: 5SE03 NEWTOWN) Group of 5 males being abusive to group of females making homophobic remarks, 1 of males assaults 2 of the females by putting 1 in a head lock and throwing other to ground by her hair then stamping on her. Another male in the group punched one of the other girls in the face knocking her out.
44110332224	Assault	06/08/2011 03:12	Under investigation - 0 ST. MARYS ROAD SOUTHAMPTON, HAMPSHIRE United Kingdom (OCU: 5 SOUTHAMPTON, District: S CENTRAL SOUTHAMPTON, Sector: SE CENTRAL SOUTHAMPTON EAST, Beat: 5SE03 NEWTOWN) Group of 5 males being abusive to group of females making homophobic remarks, 1 of males assaults 2 of the females by putting 1 in a head lock and throwing other to ground by her hair then stamping on her. Another male in the group punched one of the other girls in the face knocking her out.
44110326876	Drug offences	02/08/2011 23:33	Filed - 0 ST. MARYS ROAD SOUTHAMPTON, HAMPSHIRE United Kingdom (OCU: 5 SOUTHAMPTON, District: S CENTRAL SOUTHAMPTON, Sector: SE CENTRAL SOUTHAMPTON EAST, Beat: 5SE03 NEWTOWN) Drug deal witnessed by officers. Purchaser located and small amount of Cannabis found in his sock.
44110325724	Drug offences	02/08/2011 10:43	Under investigation - 0 ST. MARYS ROAD SOUTHAMPTON, HAMPSHIRE United Kingdom (OCU: 5 SOUTHAMPTON, District: S CENTRAL SOUTHAMPTON, Sector: SE CENTRAL SOUTHAMPTON EAST, Beat: 5SE03 NEWTOWN) Drug deal witnessed by officers. Purchaser located with a small quantity of Cannabis. Seller later located and found with several bags of herbal Cannabis - arrested for PWITS.
44110320736	Drug offences	30/07/2011 04:40	Filed - 0 ST. MARYS ROAD SOUTHAMPTON, HAMPSHIRE United Kingdom S014 0BH (THE EDGE NIGHTCLUB) (OCU: 5 SOUTHAMPTON, District: S CENTRAL SOUTHAMPTON, Sector: SE CENTRAL SOUTHAMPTON EAST, Beat: 5SE03 NEWTOWN) MALE CAUGHT WITH BAG OF WHITE POWDER BY DOOR STAFF IN NIGHT CLUB TOILET. POSS CLASS A- OFFENCE ADMITTED AND REPEATED FOR SUMMONS
44110320160	ASB Nui - Rowdy and Inconsiderate Behaviour	29/07/2011 04:13	Filed - ST. MARYS ROAD SOUTHAMPTON, HAMPSHIRE United Kingdom S014 0BL (ST. MARYS SPORTS HALL) (OCU: 5 SOUTHAMPTON, District: S CENTRAL SOUTHAMPTON, Sector: SE CENTRAL SOUTHAMPTON EAST, Beat: 5SE03 NEWTOWN) 3 MALES FIGHTING // ONE ON A BIKE // ONE WITHOUT SHIRT // MALE WITH A BIKE HAS HEADED OFF TOWARDS THE ST MARYS FIRE STATION // THE MALE WITH NO SHIRT ON LOOKS INJURED // THE FIGHT APPEARS TO HAVE BROKEN UP NOW THE MALE HAS CYCLES OFF // INFT WAS DRIVING PAST SO COULD NOT SEE TOO MUCH // INFT STATES THAT THIS HAPPENED OUTSIDE THE LEISURE CENTRE AND NOW THEY ARE OUTSIDE KIMIS PREMIER SHOP // NOT SURE WHAT THE INJURIES ARE / SD50 -HAVE DRIVEN DOWN THE ROAD TWICE. NOTHING SEEN SO FAR / *** RESULT *** / ASNT, NO AGGD HAS COME FORWARD
44110318073	Assault	28/07/2011 18:36	Filed - ST. MARYS ROAD SOUTHAMPTON, HAMPSHIRE United Kingdom S014 0BG (OCU: 5 SOUTHAMPTON, District: S CENTRAL SOUTHAMPTON, Sector: SE CENTRAL SOUTHAMPTON EAST, Beat: 5SE03 NEWTOWN) A resident at Natalie House, a unit for homeless, high risk people with MH issues, has assaulted two members of staff.
44110318065	Assault	28/07/2011 17:49	Filed - ST. MARYS ROAD SOUTHAMPTON, HAMPSHIRE United Kingdom S014 0BG (OCU: 5 SOUTHAMPTON, District: S CENTRAL SOUTHAMPTON, Sector: SE CENTRAL SOUTHAMPTON EAST, Beat: 5SE03 NEWTOWN) A resident at a MH hostel has assaulted two members of staff, one by grabbing her around the throat and one by trying to punch him.
44110317010	Assault	28/07/2011 04:13	Under investigation - ST. MARYS ROAD SOUTHAMPTON, HAMPSHIRE United Kingdom S014 0BH (THE EDGE NIGHTCLUB) (OCU: 5 SOUTHAMPTON, District: S CENTRAL SOUTHAMPTON, Sector: SE CENTRAL SOUTHAMPTON EAST, Beat: 5SE03 NEWTOWN) Male assaulted by two unknown males when leaving The Edge venue in Southampton.
44110315103	ASB Nui - Rowdy and Inconsiderate Behaviour	27/07/2011 02:07	Filed - ST. MARYS ROAD SOUTHAMPTON, HAMPSHIRE United Kingdom S014 0BH (THE EDGE NIGHTCLUB) (OCU: 5 SOUTHAMPTON, District: S CENTRAL SOUTHAMPTON, Sector: SE CENTRAL SOUTHAMPTON EAST, Beat: 5SE03 NEWTOWN) INFT STATES THAT THEY HAVE CLOSED FOR THE NIGHT BUT THERE IS A MALE AND FEMALE INSIDE THE PREMISES DEMANDING A CHICKEN BURGER BE COOKED FOR THEM // INFT IS ASKING THEM TO LEAVE AND THEY ARE REFUSING ... CAN POLICE ATTEND AND REMOVE THEM - THANKS // A SLIGHT LANGUAGE BARRIER - THEREFORE NOTHING FURTHER TO ADD TO THE LOG / SD53 - FEMALE HAS BEEN REMOVED. NO OFFENCES / *** RESULT *** // FEMALE REFUSING TO LEAVE PREMISES // FEMALE WAS REMOVED BY ATTENDING OFFICERS // NO OFFENCES
44110308903	Assault	23/07/2011 04:38	Filed - 0 ST. MARYS ROAD SOUTHAMPTON, HAMPSHIRE United Kingdom (OCU: 5 SOUTHAMPTON, District: S CENTRAL SOUTHAMPTON, Sector: SE CENTRAL SOUTHAMPTON EAST, Beat: 5SE03 NEWTOWN) During argument in street it is alleged that male was hit in the face by a metal pole causing bruising and cuts.

[REDACTED]

22/07/2011 14:56

Filed - ST. MARYS ROAD SOUTHAMPTON, HAMPSHIRE United Kingdom SO14 0BH (THE EDGE NIGHTCLUB) (OCU: 5 SOUTHAMPTON, District: S CENTRAL SOUTHAMPTON, Sector: SE CENTRAL SOUTHAMPTON EAST, Beat: 5SE03 NEWTOWN) Female punched a number of the times in the head and face by Sadie CONWAY whilst inside the BOX at THE EDGE nightclub.  
Filed - 54 ST. MARYS ROAD SOUTHAMPTON, HAMPSHIRE United Kingdom SO14 0BH (WORLD INTERNET & VIDEO SHOP) (OCU: 5 SOUTHAMPTON, District: S CENTRAL SOUTHAMPTON, Sector: SE CENTRAL SOUTHAMPTON EAST, Beat: 5SE03 NEWTOWN) Male assaulted by an unknown suspect who hit him in the face with a piece of wire.

44110307372 Assault

44110301461 Assault

Filed - CLOVELLY ROAD POST OFFICE, 110, ST. MARYS ROAD SOUTHAMPTON, HAMPSHIRE United Kingdom SO14 0AN (POST OFFICE) (OCU: 5 SOUTHAMPTON, District: S CENTRAL SOUTHAMPTON, Sector: SE CENTRAL SOUTHAMPTON EAST, Beat: 5SE03 NEWTOWN) INFT HAVING PROBLEMS WITH A TEENAGE MALE WHO HAS CAUSED DAMAGE TO THE DOOR AND MOUTHING OFF. / STAFF HAVE HIM DETAINED BUT HE IS NOT VERY CO-OPERATIVE. // XS98 - SPOEKN WITH ISOBAR, ANNOYING TEENAGER WOULDNT GO AWAY. TAKEN HIM TO 72 DUNCAN COURT IN AB. NO DAMAGE CAUSED / \*\*\* RESULT \*\*\* / AS PER REMARKS

44110297217 ASB Per - Rowdy and Inconsiderate Behaviour

[REDACTED]

15/07/2011 10:44 / \*\*\* RESULT \*\*\* // NO TRACE FOR PERSONS ON P

Filed - ST. MARYS ROAD SOUTHAMPTON, HAMPSHIRE United Kingdom SO14 0BG (OCU: 5 SOUTHAMPTON, District: S CENTRAL SOUTHAMPTON, Sector: SE CENTRAL SOUTHAMPTON EAST, Beat: 5SE03 NEWTOWN) INFT REPORTING THERE IS A GROUP OF 7 YOUNG MALES SAT AROUND OUTSIDE THE AFRICAN CARRIBEAN CLUB CLOSE TO HIS HOME ADDRESS DRINKING AND MAKING LOTS OF NOISE BY SHOUTING // NO PUBLIC ORDER JUST NOISE AND DRINKING. GROUP HAVE BEEN THERE SINCE APPROX 0000 HRS AND ARE GETTING LOUDER // ONE IS WEARING A RED AND BLACK TOP AND BLACK JEANS ANOTHER WEARING A STRIPEY SHIRT AND ONE IS WEARING A BLUE SHIRT AND BLUE JEANS. THE REST ARE SAT ON FLOOR // SRS FORM # 012 COMPLETED AND SENT TO LA / \*\*\* RESULT \*\*\* // MALES GIVEN ADVISE

44110294203 ASB Nui - Rowdy and Inconsiderate Behaviour

Filed - 0 ST. MARYS ROAD SOUTHAMPTON, HAMPSHIRE United Kingdom (OCU: 5 SOUTHAMPTON, District: S CENTRAL SOUTHAMPTON, Sector: SE CENTRAL SOUTHAMPTON EAST, Beat: 5SE03 NEWTOWN) INFT REPORTING THAT THERE ARE MALES AND FEMALES O/S HIS ADDRESS // DRINKING, SHOUTING AND SWEARING A SHOUTING. THEY HAVE BEEN THERE FOR 2 HRS NOW // APPROX 10 OF THEM // THIS IS NOT A REG ISSUE IT HAS NOT HAPPENED BEFORE / SRS11071400008 // TRDYG - WE DID GO TO LOCATION, NOTHING OBVIOUS. THE EDGE HAS JUST KICKED OUT / \*\*\* RESULT \*\*\* // NOTHING OBVIOUS SEEN

44110294147 ASB Nui - Rowdy and Inconsiderate Behaviour

FILED - UADUVE DAK STREEI SOUTHPAMPTON, HAMPSHIRE United Kingdom (OCU: 5 SOUTHPAMPTON, DISTRICT: S CENTRAL SOUTHAMPTON, Sector: SW CENTRAL SOUTHAMPTON WEST, Beat: 5SW01 (CITY CENTRE)) / CALL FROM INFT STATING HIS FRIEND WAS BEING VERBALLY ABUSED BY A GROUP BY HMV IN TOWN. NAME OF HIS FRIEND IS [REDACTED] // THEY ACCUSED HIM OF KILLING HIS WIFE 20 YRS AGO. ALSO CALLED HIM "BAM BAM". INFT DOES NOT KNOW WHY THEY CALLED HIM THIS. // INFT NEVER SEEN THE GROUP BEFORE BUT STATED PHILIP SELLS THE DAILY ECHO (?) FOR THE LAST 34 YEARS. // DESC / \*\*\*\*\* / BLACK MALE WEARING A HOODED TOP, JOGGERS AND RIDES A BIKE. // ANOTHER AFSAN MALE WITH A BLUE HOODED TOP AND GREY JEANS. UNKNOWN ABOUT THE OTHERS // DOT TOWARDS BARGATE. // THIS OCCURED APPROX 5 MINS AGO. // (INFT SOUNDED CONFUSED AND DIFFICULT TO EXPLAIN HIMSELF // HAVE ADVISED THIS INFORMATION HAS NOW BEEN RECORDED AND PASSED TO DESK FOR NOTING  
 11/07/2011 15:21  
 #44110290055 ASB Per - Rowdy and Inconsiderate Behaviour  
 Filed - 0 ST. MARYS ROAD SOUTHAMPTON, HAMPSHIRE United Kingdom SO14 0BB (OCU: 5 SOUTHAMPTON, District: S CENTRAL SOUTHAMPTON, Sector: SE CENTRAL SOUTHAMPTON EAST, Beat: 5SE03 NEWTOWN) FOREIGN MALE REPORTING LARGE FIGHT IN THE STREET OUTSIDE / DISTURBANCE HEARD IN THE BACKGROUND / CALLER IS TO FAR OFF TO GIVE DESC / THE GROUP ARE YOUNG AND ARE FIGHTING // VS - CHECKING NOW // SD97 - NOTHING OBVIOUS HERE / \*\*\* RESULT \*\*\* // ON ARRIVAL GROUP HAD DISPERSED  
 09/07/2011 01:23  
 44110286016 ASB Nui - Rowdy and Inconsiderate Behaviour  
 Filed - 0 ST. MARYS ROAD SOUTHAMPTON, HAMPSHIRE United Kingdom (OCU: 5 SOUTHAMPTON, District: S CENTRAL SOUTHAMPTON, Sector: SE CENTRAL SOUTHAMPTON EAST, Beat: 5SE03 NEWTOWN) Drunk male has fallen down steps and has small injury to lip, most likely caused by biting it during an alcohol induced fit. No offences Under investigation [REDACTED] ST. MARYS ROAD SAFE STORE CAR PARK BRINTONS TERR, SOUTHAMPTON, HAMPSHIRE United Kingdom SO14 0AL (SAFE STORE) (OCU: 5 SOUTHAMPTON, District: S CENTRAL SOUTHAMPTON, Sector: SE CENTRAL SOUTHAMPTON EAST, Beat: 5SE03 NEWTOWN) SUSPECT SEEN BY POLICE TO WRITE COMMENTS IN MARKER PEN ONTO A WHITE PANEL ON THE SIDE OF THE SAFE STORE BUILDING. /  
 05/07/2011 19:45  
 44110276367 Criminal damage  
 Filed - URONS FUINI, 94, ST. MARKS ROAD # FLA1 003, SOUTHPAMPTON, HAMPSHIRE United Kingdom SO14 0BB (LIBERTY LIVING) INFT WORKS AT ORIONS POINT / HER MANAGER AND ANOTHER MEMBER OF STAFF HAVE GONE UP TO A ROOM AND THE BOYFRIEND OF THE RESIDENT IS FOR AN UNKNOWN REASON BECOMING AGGRESSIVE AND VERBALLY ABUSIVE TOWARDS THEM / THEY HAVE CONTACTED INFT ASKING HER TO CALL POLICE // MALE IS CALLED LEON MAIH AND THE FEMAL OCC IS CALLED RAVINDER BOPARAI / RMS CHECKED - ONE POSS LEON MAIH 16-10-1984 MALE HAS MARKERS ME, SE, DR // SD72 - MALE LEFT PRIOR TO OUR ARRIVAL, MALES BECOME AGGRESSIVE VERBALLY WHILST STAFF WERE DOING INVENTORY. NO OFFENCES. ADVICE GIVEN TO CALL US BACK IF HE RETURNS AND HE CAN BE REMOVED FROM THE PREMISES. / \*\*\* RESULT \*\*\* / AS PER  
 02/07/2011 23:40  
 44110275778 ASB Per - Rowdy and Inconsiderate Behaviour  
 02/07/2011 15:24 REMARKS

Google maps

Address Clovelly Rd  
Southampton SO14, UK

