

Reference: 2012/00009/01SPRN

Hearing:

23<sup>rd</sup> February 2012

## Application for Premises Licence

Premises Name: Tesco  
Premises Address: Lordswood Road  
Southampton  
SO16 6LN

Application Date: 2nd January 2012  
Application Received Date: 4th January 2012

Application Valid Date: 4th January 2012

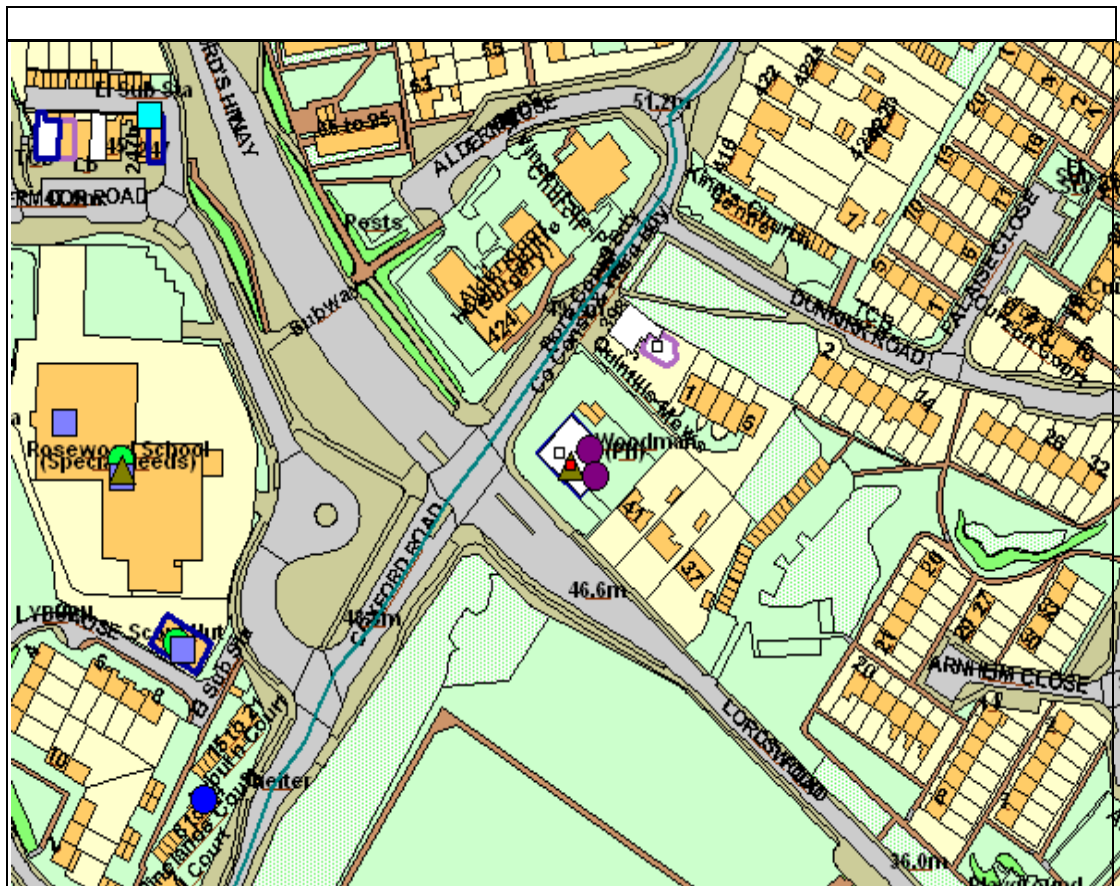

This map is reproduced from Ordnance Survey material with the permission of Ordnance Survey on behalf of the Controller of Her Majesty's Stationery Office © Crown copyright. Unauthorised reproduction infringes Crown copyright and may lead to prosecution or civil proceedings. Southampton City Council Licence No. 100019679 2007.

### ***Representation From Responsible Authorities***

<b>Responsible Authority</b>	<b>Satisfactory?</b>	<b>Comments</b>
Child Protection Services - Licensing	No response Received	
Hampshire Fire And Rescue - Licensing	Yes	
Environmental Health - Licensing	Yes	
Planning & Sustainability - Building Control - Licensing	No response Received	
Planning & Sustainability - Development Control - Licensing	No response Received	
Police - Licensing	No	
Trading Standards - Licensing	Yes	

## ***Other Representations***

<b>Name</b>	<b>Address</b>	<b>Contributor Type</b>
Mr. Kevin Haines	56 Selerno Road Lordswood Southampton SO16 5PJ	Resident
Mr. G. Brown	10 Malwood Avenue Lordswood Southampton SO16 6RW	Resident
Mr. Balkar Singh Pottiwal	Aldermoor Convenience Store 237/239 Aldermoor Road Southampton SO16 5NU	Trader
Mr. Bath	8 Dunkirk Close Lordswood Southampton SO16 6NE	Resident
Mr. Balkar Singh Pottiwal - Petition	Premier Aldermoor Convenience Store 237 - 239 Aldermoor Road Southampton SO16 5NU	Resident
E.J. Dady	15 Falaise Close Lordswood Southampton SO16 6NA	Resident

## ***Legal Implications***

1. The Licensing Act 2003 specifically restricts the grounds on which the Council, as Licensing Authority (LA), may refuse an application for a new Premises Licence, or impose conditions. Where relevant representations are made, the LA may refuse on the grounds that the licensing objectives are not met or the operating schedule is inadequate. Equally, conditions may be imposed where relevant and necessary. The LA may also refuse an application in part and thereby only permit some of the licensable activities sought.

2. The decision making committee, in considering an application, must have regard to the adopted Statement of Licensing Policy and any relevant representations made by those directly affected.
3. An applicant for a new Premises Licence whose application has been refused, or who is aggrieved by conditions imposed, may appeal against the decision to the Magistrates' Court.
4. In considering this application the committee will sit in a quasi-judicial capacity and is thus obliged to consider applications in accordance with both the Licensing Act 2003 (Hearings) Regulations 2005, and amending secondary legislation and the rules of natural justice. The practical effect of this is that the committee must make its decision based on evidence submitted in accordance with the legislation and give adequate reasons for reaching its decision.

The committee must also have regard to:-

5. *Crime and Disorder Act 1998*  
Section 17 of the Crime and Disorder Act 1998 places the Council under a duty to exercise its various functions with due regard to the likely effect of the exercise of those functions on, and the need to do all that it reasonably can to prevent, crime and disorder in its area.
6. *Human Rights Act 1998*  
The Act requires UK legislation to be interpreted in a manner consistent with the European Convention on Human Rights. It is unlawful for the Council to act in a way that is incompatible (or fail to act in a way that is compatible) with the rights protected by the Act. Any action undertaken by the Council that could have an effect upon another person's Human Rights must be taken having regard to the principle of Proportionality - the need to balance the rights of the individual with the rights of the community as a whole. Any action taken by the Council which affects another's rights must be no more onerous than is necessary in a democratic society. The matter set out in this report must be considered in light of the above obligations.



3<sup>rd</sup> January 2012

Licensing Team  
Southampton City Council  
PO Box 1344  
Southampton  
SO15 1WQ

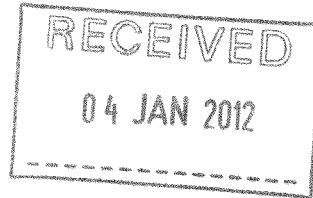

Licensing Team  
Cirrus Building C  
Shire Park  
Welwyn Garden City  
Hertfordshire AL7 1ZR

Dear Sir/Madam,

**Application for a New Premises Licence under Licensing Act 2003**

***Tesco Stores Ltd, Lordswood Road, Southampton, SO16 6LN***

We wish to make an application for a new licence for the above store to a Premises Licence under the Licensing Act 2003.

We duly enclose:

1. Application for a new premises licence under the Licensing Act 2003
2. Form of consent given by the person the applicant wishes to be the premises supervisor
3. A Plan of the premises drawn in accordance with the regulations
4. Copy of Tesco Stores Ltd's policy on the Provision of Portable Fire-Fighting Equipment.
5. A cheque for £315.00 in respect of the fee payable

**Application Form**

We have made our application in line with the legislation set out in the Licensing Act 2003 and its supporting regulations.

**Plans**

The area in which we propose to sell alcohol is shown on the plan.

We regret that we are not able to denote all types of safety equipment on all our store plans. We have, however, enclosed a copy of our policy on the provision of portable fire-fighting equipment within stores. This document clearly lays down the system adopted in all stores as to the placement of fire fighting equipment and safety notices.

**Responsible Authorities**

We confirm that a copy of this letter and the enclosed documents have today been sent to the Chief Officer of Police and all the relevant responsible authorities. If we have missed any of the Responsible Authorities off we would appreciate if you contact us immediately to allow us to rectify our mistake.

W

## **Advertisements**

We can also confirm that notices advertising the application will be displayed at the premises from 5<sup>th</sup> January 2012 to 2<sup>nd</sup> February 2012 and in a local newspaper within the required time scale.

If you have any comments or queries regarding this application, please do not hesitate to contact us so that we can resolve any issues.

We would be grateful if could acknowledge safe receipt, either in writing to the address above, or via email to [licensing.team@uk.tesco.com](mailto:licensing.team@uk.tesco.com).

We thank you for your assistance in this matter.

Yours faithfully

*Greg Bartley*  
*Licensing Manager – Tesco Stores Ltd.*

CC:

**Southampton Licensing Unit, Hampshire Constabulary, Central Police Station,  
Southern Road, Southampton, SO15 1AN**

**Hampshire Fire & Rescue Service, Protection Department, Southsea Fire Station,  
Somers Road, Southsea, PO5 4LU**

**Environmental Health Services, Southampton City Council, One Guildhall Square,  
Southampton, SO14 7FT**

**Planning & Sustainability, Southampton City Council, Floor 4, Marland House,  
Southampton, SO14 7PQ**

**Safeguarding Children, Southampton City Council, Floor 4, Marland House,  
Southampton, SO14 7LY**

**Tranding Standards Service, Southampton City Council, Civic Centre, Southampton  
SO14 7LY**

**Health and Safety Executive, Priestley House, Priestley Road, Basingstoke, Hampshre,  
RG24 9NW**

**Application for a premises licence to be granted  
under the Licensing Act 2003  
PLEASE READ THE FOLLOWING INSTRUCTIONS FIRST**

Before completing this form please read the guidance notes at the end of the form. If you are completing this form by hand please write legibly in block capitals. In all cases ensure that your answers are inside the boxes and written in black ink. Use additional sheets if necessary. You may wish to keep a copy of the completed form for your records.

<b>I/We</b>	Tesco Stores Ltd
-------------	------------------

*(Insert name(s) of applicant)*

**apply for a premises licence under section 17 of the Licensing Act 2003 for the premises described in Part 1 below (the premises) and I/we are making this application to you as the relevant licensing authority in accordance with section 12 of the Licensing Act 2003**

**Part 1 – Premises Details**

<b>Postal address of premises or, if none, ordnance survey map reference or description</b>			
Tesco Stores Ltd Lordswood Road			
<b>Post town</b>	Southampton	<b>Post code</b>	SO16 6LN

<b>Telephone number at premises (if any)</b>	-
<b>Non-domestic rateable value of premises</b>	Not Yet Assessed, but enclosing cheque for £315.00 to cover fee

**Part 2 - Applicant Details**

Please state whether you are applying for a premises licence as  
Please tick yes

a)	an individual or individuals *		please complete section (A)
b)	a person other than an individual *		
	i. as a limited company	X	please complete section (B)
	ii. as a partnership		please complete section (B)
	iii. as an unincorporated association or		please complete section (B)
	iv. other (for example a statutory corporation)		please complete section (B)
c)	a recognised club		please complete section (B)

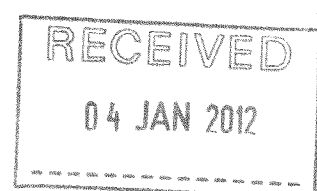

d)	a charity		please complete section (B)
e)	the proprietor of an educational establishment		please complete section (B)
f)	a health service body		please complete section (B)
g)	a person who is registered under Part 2 of the Care Standards Act 2000 (c14) in respect of an independent hospital		please complete section (B)
h)	the chief officer of police of a police force in England and Wales		please complete section (B)

\* If you are applying as a person described in (a) or (b) please confirm:

		Please tick yes
• I am carrying on or proposing to carry on a business which involves the use of the premises for licensable activities; or		X
• I am making the application pursuant to a		
• statutory function or		
• a function discharged by virtue of Her Majesty's prerogative		

**(A) INDIVIDUAL APPLICANTS** (fill in as applicable)

Mr	Mrs	Miss	Ms	Other Title (for example, Rev)	
Surname			First names		
I am 18 years old or over				Please tick yes	
Current postal address if different from premises address					
Post Town		Postcode			
Daytime contact telephone number					
E-mail address (optional)					

**SECOND INDIVIDUAL APPLICANT** (if applicable)

Mr	Mrs	Miss	Ms	Other Title (for example, Rev)	
Surname			First names		
I am 18 years old or over				Please tick yes	
Current postal address if different from premises address					
Post Town		Postcode			
Daytime contact telephone number					
E-mail address (optional)					



**(B) OTHER APPLICANTS**

Please provide name and registered address of applicant in full. Where appropriate please give any registered number. In the case of a partnership or other joint venture (other than a body corporate), please give the name and address of each party concerned.

Name Tesco Stores Ltd
Address Tesco House Delamare Road Cheshunt Waltham Cross Herts EN8 9SL
Registered number (where applicable) Company Number: 00519500
Description of applicant (for example, partnership, company, unincorporated association etc.) Limited Company
Telephone number (if any)
E-mail address (optional) <b>PLEASE NOTE THIS EMAIL ADDRESS HAS RECENTLY CHANGED.</b>

**Part 3 Operating Schedule**

When do you want the premises licence to start?	Day As soon as possible Month Year
If you wish the licence to be valid only for a limited period, when do you want it to end?	Day Month Year

Please give a general description of the premises (please read guidance note 1)

Retail premises (supermarket) selling a range of goods and services. This includes the sale of alcohol for consumption off the premises. Sales of alcohol for consumption off the premises are made from the supermarket sales floor as shown on the enclosed plan.

If 5,000 or more people are expected to attend the premises at any one time, please state the number expected to attend.	N/A
--	-----

What licensable activities do you intend to carry on from the premises?  
(Please see sections 1 and 14 of the Licensing Act 2003 and Schedules 1 and 2 to the Licensing Act 2003)

<b>Provision of regulated entertainment</b>		<b>Please tick yes</b>
a)	plays (if ticking yes, fill in box A)	
b)	films (if ticking yes, fill in box B)	
c)	indoor sporting events (if ticking yes, fill in box C)	
d)	boxing or wrestling entertainment (if ticking yes, fill in box D)	
e)	live music (if ticking yes, fill in box E)	
f)	recorded music (if ticking yes, fill in box F)	
g)	performances of dance (if ticking yes, fill in box G)	
h)	anything of a similar description to that falling within (e), (f) or (g) (if ticking yes, fill in box H)	
<b>Provision of entertainment facilities:</b>		
i)	making music (if ticking yes, fill in box I)	
j)	dancing (if ticking yes, fill in box J)	

k)	entertainment of a similar description to that falling within (i) or (j) (if ticking yes, fill in box K)	
<b>Provision of late night refreshment</b> (if ticking yes, fill in box L)		
<b>Supply of alcohol</b> (if ticking yes, fill in box M)		X

In all cases complete boxes N, O and P

**A**

<b>Plays</b> Standard days and timings (please read guidance note 6)			<b>Will the performance of a play take place indoors or outdoors or both – please tick</b> (please read guidance note 2)		Indoors	
					Outdoors	
Day	Start	Finish	<b>Please give further details here</b> (please read guidance note 3)			
Mon						
Tue			<b>State any seasonal variations for performing plays</b> (please read guidance note 4)			
Wed						
Thur			<b>Non standard timings. Where you intend to use the premises for the performance of plays at different times to those listed in the column on the left, please list</b> (please read guidance note 5)			
Fri						
Sat						
Sun						

**B**

<b>Films</b> Standard days and timings (please read guidance note 6)			<b>Will the exhibition of films take place indoors or outdoors or both – please tick</b> (please read guidance note 2)	Indoors	
				Outdoors	
				Both	
Day	Start	Finish	<b>Please give further details here</b> (please read guidance note 3)		
Mon					
Tue			<b>State any seasonal variations for the exhibition of films</b> (please read guidance note 4)		
Wed					
Thur			<b>Non standard timings. Where you intend to use the premises for the exhibition of films at different times to those listed in the column on the left, please list</b> (please read guidance note 5)		
Fri					
Sat					
Sun					

**C**

<b>Indoor sporting events</b> Standard days and timings (please read guidance note 6)			<b>Please give further details</b> (please read guidance note 3)
Day	Start	Finish	
Mon			<b>State any seasonal variations for indoor sporting events</b> (please read guidance note 4)
Tue			
Wed			
Thur			<b>Non standard timings. Where you intend to use the premises for indoor sporting events at different times to those listed in the column on the left, please list</b> (please read guidance note 5)
Fri			
Sat			
Sun			

**D**

<b>Boxing or wrestling entertainments</b> Standard days and timings (please read guidance note 6)			<b>Will the boxing or wrestling entertainment take place indoors or outdoors or both – please tick</b> (please read guidance note 2)	Indoors	
				Outdoors	
				Both	
Day	Start	Finish	<b>Please give further details here</b> (please read guidance note 3)		
Mon					
Tue					
Wed					
			<b>State any seasonal variations for boxing or wrestling entertainment</b> (please read guidance note 4)		
Thur					
			<b>Non standard timings. Where you intend to use the premises for boxing or wrestling entertainment at different times to those listed in the column on the left, please list</b> (please read guidance note 5)		
Fri					
Sat					
Sun					

**E**

<b>Live music</b> Standard days and timings (please read guidance note 6)			<b>Will the performance of live music take place indoors or outdoors or both – please tick</b> (please read guidance note 2)	
			Indoors	<input type="checkbox"/>
			Outdoors	<input type="checkbox"/>
			Both	<input type="checkbox"/>
Day	Start	Finish	<b>Please give further details here</b> (please read guidance note 3)	
Mon				
Tue				
Wed			<b>State any seasonal variations for the performance of live music</b> (please read guidance note 4)	
Thur				
Fri				
			<b>Non standard timings. Where you intend to use the premises for the performance of live music at different times to those listed in the column on the left, please list</b> (please read guidance note 5)	
Sat				
Sun				

**F**

<b>Recorded music</b> Standard days and timings (please read guidance note 6)			<b>Will the playing of recorded music take place indoors or outdoors or both – please tick</b> (please read guidance note 2)		Indoors	
					Outdoors	
					Both	
<b>Day</b>	<b>Start</b>	<b>Finish</b>	<b>Please give further details here</b> (please read guidance note 3)			
Mon						
Tue						
Wed			<b>State any seasonal variations for the playing of recorded music</b> (please read guidance note 4)			
Thur						
Fri						
Sat						
Sun						



**G**

Performances of dance Standard days and timings (please read guidance note 6)			Will the performance of dance take place indoors or outdoors or both – please tick (please read guidance note 2)	Indoors	
Day	Start	Finish		Outdoors	
Mon				Please give further details here (please read guidance note 3)	
Tue					
Wed			State any seasonal variations for the performance of dance (please read guidance note 4)		
Thur					
Fri			Non standard timings. Where you intend to use the premises for the performance of dance at different times to those listed in the column on the left, please list (please read guidance note 5)		
Sat					
Sun					

# H

<p>Anything of a similar description to that falling within (e), (f) or (g) Standard days and timings (please read guidance note 6)</p>			<p><u>Please give a description of the type of entertainment you will be providing</u></p>		
Day	Start	Finish	<p><u>Will this entertainment take place indoors or outdoors or both – please tick</u> (please read guidance note 2)</p>	Indoors	
Mon				Outdoors	
				Both	
Tue			<p><u>Please give further details here</u> (please read guidance note 3)</p>		
Wed					
Thurs			<p><u>State any seasonal variations for entertainment of a similar description to that falling within (e), (f) or (g)</u> (please read guidance note 4)</p>		
Fri					
Sat			<p><u>Non standard timings. Where you intend to use the premises for the entertainment of a similar description to that falling within (e), (f) or (g) at different times to those listed in the column on the left, please list</u> (please read guidance note 5)</p>		
Sun					

<b>Provision of facilities for making music</b> Standard days and timings (please read guidance note 6)			<b><u>Please give a description of the facilities for making music you will be providing</u></b>	
			<b><u>Will the facilities for making music be indoors or outdoors or both – please tick</u></b> (please read guidance note 2)	
			Indoors	<input type="checkbox"/>
			Outdoors	<input type="checkbox"/>
			Both	<input type="checkbox"/>
Day	Start	Finish	<b><u>Please give further details here</u></b> (please read guidance note 3)	
Mon				
Tue			<b><u>State any seasonal variations for the provision of facilities for making music</u></b> (please read guidance note 4)	
Wed				
Thurs			<b><u>Non standard timings. Where you intend to use the premises for provision of facilities for making music at different times to those listed in the column on the left, please list</u></b> (please read guidance note 5)	
Fri				
Sat				
Sun				

**J**

<b>Provision of facilities for dancing</b> Standard days and timings (please read guidance note 6)			<b>Will the facilities for dancing be indoors or outdoors or both – please tick</b> (see guidance note 2)	Indoors	
				Outdoors	
				Both	
<b>Day</b>	<b>Start</b>	<b>Finish</b>	<b><u>Please give a description of the facilities for dancing you will be providing</u></b>		
Mon			<b><u>Please give further details here</u></b> (please read guidance note 3)		
Tue					
Wed			<b><u>State any seasonal variations for providing dancing facilities</u></b> (please read guidance note 4)		
Thurs					
Fri			<b><u>Non standard timings. Where you intend to use the premises for the provision of facilities for dancing entertainment at different times to those listed in the column on the left, please list</u></b> (please read guidance note 5)		
Sat					
Sun					

**K**

<b>Provision of facilities for entertainment of a similar description to that falling within i or j</b> Standard days and timings (please read guidance note 6)			<b><u>Please give a description of the type of entertainment facility you will be providing</u></b>		
Day	Start	Finish	<b><u>Will the entertainment facility be indoors or outdoors or both – please tick</u></b> (please read guidance note 2)	Indoors	
Mon				Outdoors	
				Both	
Tue			<b><u>Please give further details here</u></b> (please read guidance note 3)		
Wed					
Thurs			<b><u>State any seasonal variations for the provision of facilities for entertainment of a similar description to that falling within i or j</u></b> (please read guidance note 4)		
Fri					
Sat			<b><u>Non standard timings. Where you intend to use the premises for the provision of facilities for entertainment of a similar description to that falling within i or j at different times to those listed in the column on the left, please list</u></b> (please read guidance note 5)		
Sun					

L

<b>Late night refreshment</b> Standard days and timings (please read guidance note 6)			<b>Will the provision of late night refreshment take place indoors or outdoors or both – please tick</b> (please read guidance note 2)	Indoors	
				Outdoors	
				Both	
Day	Start	Finish			
Mon			<b><u>Please give further details here</u></b> (please read guidance note 3)		
Tue					
Wed			<b><u>State any seasonal variations for the provision of late night refreshment</u></b> (please read guidance note 4)		
Thurs					
Fri			<b><u>Non standard timings. Where you intend to use the premises for the provision of late night refreshment at different times, to those listed in the column on the left, please list</u></b> (please read guidance note 5)		
Sat					
Sun					

**M**

<b>Supply of alcohol</b> Standard days and timings (please read guidance note 6)			<b>Will the supply of alcohol be for consumption</b> <b>(Please tick box)</b> (please read guidance note 7)	On the premises	
				Off the premises	X
				Both	
Day	Start	Finish			
Mon	0600	2300	<b>State any seasonal variations for the supply of alcohol</b> (please read guidance note 4)  N/A		
Tue	0600	2300			
Wed	0600	2300			
Thur	0600	2300			
Fri	0600	2300			
Sat	0600	2300			
Sun	0600	2300			
			<b>Non standard timings. Where you intend to use the premises for the supply of alcohol at different times to those listed in the column on the left, please list</b> (please read guidance note 5)		

State the name and details of the individual whom you wish to specify on the licence as premises supervisor

<b>Name</b>	
<b>Address</b>	
<b>Postcode</b>	
<b>Personal Licence number (if known)</b>	
<b>Issuing licensing authority (if known)</b>	

**N**

Please highlight any adult entertainment or services, activities, other entertainment or matters ancillary to the use of the premises that may give rise to concern in respect of children (please read guidance note 8)

N/A

**O**

<b>Hours premises are open to the public</b> Standard days and timings (please read guidance note 6)			<b>State any seasonal variations</b> (please read guidance note 4)  N/A
Day	Start	Finish	<b>Non standard timings. Where you intend the premises to be open to the public at different times from those listed in the column on the left, please list</b> (please read guidance note 5)  N/A
Mon	0600	2300	
Tue	0600	2300	
Wed	0600	2300	
Thur	0600	2300	
Fri	0600	2300	
Sat	0600	2300	
Sun	0600	2300	



**P** Describe the steps you intend to take to promote the four licensing objectives:

**a) General – all four licensing objectives (b,c,d,e)** (please read guidance note 9)

We are a national retailer that sells alcohol as part of a broad offering of goods and services. We have held off-licences in our stores for many years and are an approved British Institute of Inn-keeping examination centre. We have written training policies and formal training programmes are in place, which ensure our people are equipped to meet all licensing objectives. All training and revision/refresher materials are reviewed regularly. All stores currently comply with our 'Think 25' policy, this is brought to customer's attention through point of sale material within the store. We take legal compliance very seriously and in addition to local training we employ a central alcohol licensing compliance manager and have a compliance committee.

**b) The prevention of crime and disorder**

The premises will have digital CCTV system that covers many areas of the shop floor, including the proposed area which will be used for beer and wine, should we be successful with our application. Images will be retained for a minimum of 21 days and made available on enforcement request. Ordinarily, a member of the Management team will be on the premises all the time the store is open. A person will have responsibility for the premises whilst the premises are open.

**c) Public safety**

A person will have responsibility for the premises whilst the premises are open. Management will be trained to support the running of the premises including looking after our customers and staff. The store will adhere to all rules and regulations relating to public safety.

**d) The prevention of public nuisance**

We intend to be an active member of the community.  
We welcome the opportunity to liaise with Police and enforcement authorities should the need arise.

**e) The protection of children from harm**

All staff will be trained and regularly refreshed in the corporate 'Think 25' Policy. Staff will be trained to look at the customer and 'Think 25' when selling alcohol.  
A till prompt will appear on the initial sale of alcohol that will remind the seller of their responsibilities including not to sell alcohol to anyone under the age of 18.  
The store will display signage around the premises informing both staff and customers of our 'Think 25' policy on alcohol.

		Please tick yes
<input type="checkbox"/>	I have made or enclosed payment of the fee	X
<input type="checkbox"/>	I have enclosed the plan of the premises	X
<input type="checkbox"/>	I have sent copies of this application and the plan to responsible authorities and others where applicable	X
<input type="checkbox"/>	I have enclosed the consent form completed by the individual I wish to be premises supervisor, if applicable	X
<input type="checkbox"/>	I understand that I must now advertise my application	X
<input type="checkbox"/>	I understand that if I do not comply with the above requirements my application will be rejected	X

**IT IS AN OFFENCE, LIABLE ON CONVICTION TO A FINE UP TO LEVEL 5 ON THE STANDARD SCALE, UNDER SECTION 158 OF THE LICENSING ACT 2003 TO MAKE A FALSE STATEMENT IN OR IN CONNECTION WITH THIS APPLICATION**

**Part 4 – Signatures** (please read guidance note 10)

**Signature of applicant or applicant’s solicitor or other duly authorised agent** (See guidance note 11). **If signing on behalf of the applicant please state in what capacity.**

Signature	
Date	2 <sup>nd</sup> January 2012
Capacity	Greg Bartley - Licensing Manager

**For joint applications signature of 2<sup>nd</sup> applicant or 2<sup>nd</sup> applicant’s solicitor or other authorised agent.** (Please read guidance note 12). **If signing on behalf of the applicant please state in what capacity.**

Signature	
Date	
Capacity	

<b>Contact name (where not previously given) and postal address for correspondence associated with this application</b> (please read guidance note 13)			
Greg Bartley Licensing Team, Tesco Stores Ltd, Cirrus Building C, Shire Park			
<b>Post town</b>	Welwyn Garden City	<b>Post code</b>	AL7 1ZR
<b>Telephone number (if any)</b>			
<b>If you would prefer us to correspond with you by e-mail your e-mail address (optional)</b>			

SECURITY RATING : HIGH

RECEIVED  
04 JAN 2012

PHASE 3 APPROVED ON 14.12.2011

TESCO express

TESCO STORES LIMITED  
EXPRESS GROUP  
P.O. BOX 400, CIBRUS BUILDING, SHIRE PARK  
MELBURN GARDEN CITY, HERTS, AL7 1GA  
TELEPHONE : 01707 385150  
FACSIMILE : 01707 385151  
E-MAIL : STORES@TESCO.COM  
© 2011 TESCO STORES LIMITED

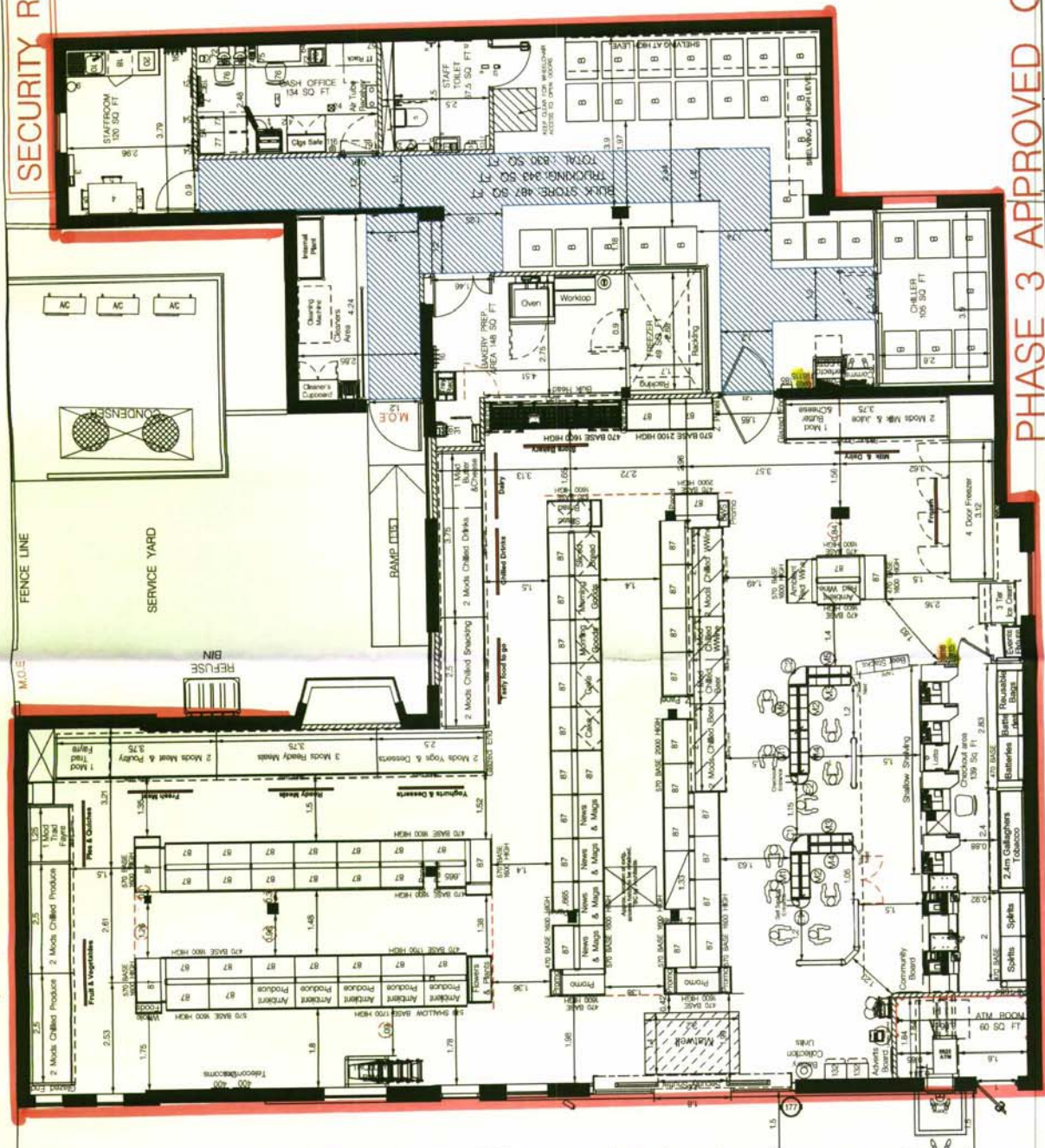

PROJECT  
6598 SOUTHAMPTON LRDSW  
EXP

DATE  
16.12.2011

ISSUE  
1A

DESCRIPTION  
STANDALONE  
PROPOSED RETAIL LAYOUT

PLANNER  
GEMMA GOODYEAR

DATE  
16.12.2011

ISSUE  
1A

DESCRIPTION  
STANDALONE  
PROPOSED RETAIL LAYOUT

PLANNER  
GEMMA GOODYEAR

REV.	DATE	REV.	AMENDMENTS
			AMENDMENTS
			DATE
			ISSUE
			DESCRIPTION
			PLANNER
			DATE
			ISSUE
			DESCRIPTION
			PLANNER

115 Fire extinguisher (foam)

116 Fire Extinguisher (CO2)

Kevin Haines  
56 selerno Rd  
Lordswood  
So16 5Pj

Regarding the granting of a alcohol licence to Tesco Express at lordswood Road  
So16 SLN

To Southampton City Council licencing Department of Alcohol.

My name is Kevin John Haines I am 57 years of age and lived in the area for a long time and used to use the pub as a regular, I live 100 yards away from this new tesco's. I am sorry to say that if this new Tesco's was to open with a alcohol licence it will have a big impact on the area with anti social behaviour purely because I have noticed in the past kids smashing cars and windows of flats because of alcohol and they tend to congregate in that area and the subway which is very close to the site were Tesco is being built. Kids tend to intermediate people that use the subway. Youths use that subway as a shelter to drink inn. I have noticed trouble from youths hanging about outside the pub when I used to use it when it was a public house. I also noticed fights with drunken youth in the pub and outside the pub. There for I strongly recommend you consider this very carfully because it will cause allot of danger in the area and as you would know there are allot of elderly residents that live near this pub. Recently there has been a alcohol licence refused at three stores in that area due to crime and disorder and anti social behaviour. And the protection of children from harm. Two of these stores are 200 yards away from the new tesco's site which have recently been refused. One was a Best Buy store in aldermoor road and another was Premier Store in Aldermoor road. The third store was in aldermoor avenue which got refused. If this tesco store was to get granted a licence it will only bring youths out of there hole and get them doing bear runs from tesco's which is known around the area from previous shops that have been opened there. Also there is a children's home near this tecos's site and a rose road centre which holds disabled people there as a rest home and a school. We would not like to see these people put at danger.

The new site were tesco's is in, is on the corner junction of coxford Rd and Lordswood road which is on a major busy road that leads to the general hospital and I know from previous problem in the area with youth stealing bear from shops and causing problem for the public when they are drunk they will be running into tesco's and taken the bear which will cause them to run on the major busy road and get run over. Please as a resident I would not want to have sleepless nights and fear in living in my own home. I know there was a youth that got murdered in the area called Daniel loader who got stabbed due to getting so drunk when he was under age and got himself involved in a fight and got killed. I would strongly recommend you refuse this application for an alcohol licence to Tesco's Express. Also I would like to mention I know tesco's will say that they will have a security guard on site but youths this day and age will even put the security guard at risk because there was a co op store in Aldermoor road a few years ago who had to close down due to anti social behaviour and this Daniel loader getting stabbed. This co op had a security guard when is was running and youths still managed to get passed him and put him in danger and still caused theft and alcohol problem which caused the store to close down. Thank you for reading my letter.

Kind regards



Balkar Singh Pottiwal



Aldermoor Convenience Store

287/289 Aldermoor Road, Southampton, SO16 5NU\*

Date: 7<sup>th</sup> January 2012

Licensing Team  
Southampton City Council  
PO Box 1344  
Southampton  
SO15 1WQ

Dear Sir,

I am writing in regards to Tesco Express alcohol application at Lordswood Road, Southampton, SO16 6LN (formerly Woodman Pub). I would like to express my concern in them being granted the license. I believe they should not be granted the license, as it would cause the same problems for which we were rejected in 24<sup>th</sup> November 2011.

Once the alcohol has been purchased from Tesco Express, the youth are likely to consume it right outside my premises (see above address), which is about 300 yards from the Tesco Express premises. The reasons given to us by the police for this occurring are that there is plentiful lighting, space and railings outside my premises and so the youth will congregate there. This according to the police and local residents will cause anti-social behavior amongst the youth.

In summary, I believe that we will encounter the same problems for which we were refused the alcohol license. This would therefore mean that the licensing objectives would not have been met.

Sincerely, —

Mr BS Pottiwal / —



To SOUTHAMPTON LICENCING for alcohol.

I have noticed that tesco's have applied for an alcohol licence.

at lords wood road. Formerly known as the woodman pub and would like to object to the selling of alcohol at that premises.

Due to the following reasons.

- 1) protecting minors from harm
- 2) " of public nuisance.
- 3) public safety.
- 4) crime & disorder.



I am a 47 year old male that, lives at 10 Malwood AVE. SO16 6RW and lived in this area for 40 yrs.

PTO

and believe if it were have an  
alcohol licence. will only cause  
problems, for the area. and my  
local store in Aldermore which  
I use on a regular basis was  
refused a licence recently. who  
I believe had a good application.  
because they were going to  
put it beyond the counter.  
and tesco will not. and if  
tesco were to get a licence.  
who are only 200 yds from  
my local store that got refused.  
will only cause big problems.  
in the area with youths.



4

8 Dunkirk close  
Lordswood  
Southampton  
S016 6ne

Dear Sir/ Madam

We have been in this property for 35 years. And we wish to bring our objections to the New TESCO express of selling alcohol due to the ongoing problems that we have had with abuse to our property and cars over the years.

We have had our windows broken, doors kicked, tins, and lit cigarettes and other rubbish thrown over the garden wall whilst we been sitting in the garden.

The damage to our cars has been with the windows broken big heavy bricks thrown on to the cars and scratches, they also use the car parking area as a toilet it is not very nice .

Over the years we have had a lot of trouble with groups of twenty or more youths shouting Abuse from early evening to the early hours of the morning they always throw there cans and smashing glass bottles as target practice all over the road which is all due to alcohol

DANNY LOADER was another victim of drink related incident this happened in 2005

In 2008-9 a bus driver by the name of TIBOR TEMPLON was badly beaten by a group of youths with a golf club.

This was also alcohol related as they could buy it from the pub or the shops in this area one- stop shop is always selling alcohol to groups of youths.

The premier shop in Alder moor road had not had his alcohol license approved so why allow TESCO express have a license to sell alcohol.

The one- stop shop has had security in there keeping the youths out and they still sell alcohol to teenagers.

Unbeknown to many they ask passers- by to get them what they want because they cant get it themselves. . When they have there drinks and fags they don't care who they hurt or who s property they damage, . They have also taken our rubbish bins over the sports- centre to burn because they think its fun, several times I have had to re-trive my bin from the sports centre.

They also throw their bottles and cans everywhere, instead of putting them in the bins provided they throw them everywhere.

All the above incidences occur on Fridays and Saturday nights. Sometimes its during school nights, when the police do turn up its to late because the youths scatter.

All the incidents have been reported to the police and they all have a crime number

Yours Sincer

Mr M Bath

MS SM Wareham



15 Falaise Close  
Lordswood  
SOUTHAMPTON  
SO16 6NA

16<sup>th</sup> January 2012

Southampton City Council Licensing Office  
Licensing Team  
Southampton & Eastleigh Licensing Partnership  
Southampton City Council  
P.O. Box 1344  
SOUTHAMPTON  
SO15 1WQ

Dear Sirs,

Tesco's opening of a store on the Ex-Woodman Site

I have two concerns regarding the opening of a Tesco store on the ex-Woodman site. The first being is there any reason why this store will be able to sell alcohol up to the hour of 11.00 p.m. In the past, residents in Falaise Close have had problems with alcohol-related damage to cars and property. The second is has any provision been made for staff car parking on site as at the moment we have major problems with hospital workers car parking in Falaise Close, Dunkirk Road and Dunkirk Close.

Yours faithfully,

E.J. Dady





237/239 Alder Moor Road  
Southampton, Hampshire SO16 5NU

Friday 27 January 2012



Licensing Team  
Southampton City Council  
PO Box 1344  
Southampton SO15 1WQ

Dear Sirs

This letter is a covering letter for the petition I have handed in to Southampton City Council Licensing team. The petition was put together at the request of some of my customers who felt it would be wrong for the council to give Tesco a Premises License when other independents have been rejected in the same area within the last couple of years. Also concerns about crime and disorder as reported by the police at the current Tesco owned One Stop on Coxford Road.

 Balkar Singh Pettiwal

RECEIVED  
24 JAN

We the undersigned object to the selling of alcohol at the new Tesco Express Store premises (formally known as The Woodman Public House) Coxford Road. We already know from various police reports that there have been many reports of theft of alcohol by youths from the One Stop Store (owned by Tesco) next door to the new site and attempts by underage youth to try and obtain alcohol. With a bigger store under a more recognized name and a reputation of selling at very low and sometimes below cost prices will attract more problems.

Name	Age	Signature	Address with Post Code	Date
JLEWIS	40		SO14 5QQ	17/1/2012
DONNA	20		SO16 5WZ	18/1/2012
Bobbie	17		SO19 <del>5WZ</del> 599	18/1/2012
VINNY	41		SO16 5WZ	18/01/12
PAUL HUGHES	33		SO16 5TP	18/01/12
Kirsty ATKINS	22		48 OAKWOOD DRIVE SO16 8EN	18/1/12
Greg Smeaton	26		48 oakwood DRIVE SO16 8EN	18/1/12
RUSSELL SEARLE	36		SO16 8EE 10 POTWORTH	18/1/12
P HAMILTON			69 SPRINGFORD Road	18 01 12
J SHERING	68		82, oakwood Dr	18.01.12
T Aldridge	49		243A Aldermore RD	18/1/12
Damian Jekub	26		22 BRANSBURY CL.	18/1/12
Justin EBBUTT	30		10 PRESTON CLOSE SO16 5JP	18-1-12
A. MCCLELLING	47		57 POTWORTH RD.	18-1-12
G NEWES	45		36 CROSSLAND RD	18-1-12
A SRAMAN	77		77 OAKWOOD	18-1-12
P ANDERSON	44		20 BRANSBURY	5/4/68
Kevin cutter	27		224 Aldermore Rd	18/1/12
MOLICA MCMAHON			2, PRESTON CLOSE	18/1/12
Robert Giddler	25		25 BRANSBURY CLOSE	18-1-12

We the undersigned object to the selling of alcohol at the new Tesco Express Store premises (formally known as The Woodman Public House) Coxford Road. We already know from various police reports that there have been many reports of theft of alcohol by youths from the One Stop Store (owned by Tesco) next door to the new site and attempts by underage youth to try and obtain alcohol. With a bigger store under a more recognized name and a reputation of selling at very low and sometimes below cost prices will attract more problems.

Name	Age	Signature	Address with Post Code	Date
Bleggett	23		56 Springford Cres.	18/1/12
JASON SECF	42		65 TARANTO ROAD	18/1/12
J. Sled	73		4 REDHILL WAY SO16 7NA	18/1/12
M. Frampton	41		212 Aldermoor RD. SO16 5NR	18-1-12
P. WYATT	51		43 SALKINO RD	18-1-12
D. Williams			24 furbreak close	
A. S. Nockers	57		SO16 5NZ	18 1 12
G. DUNNAN	61		7, Plover Close SO16 8QU	18-1-12
A. Bannan	H		22 COXFORD RD SO16 5JH	18-1-12
C. THOMAS			28 Bransbury Close	18-1-12
A. more	24		152 Oakwood Drive	18-1-2012
LOCKENDON	70		16 lanarish Road	18-1-12
M. HAMSHIRE			70 PALM RD	18-1-12
PETER SNOOK	31		24 ALDERMOOR AVE SO16 5GL	12/1
SNEHA	49		26 ALDERMOOR RD	
L. HERMILE	35		225 ALDERMOOR	18/1/12
L. WRAT	35		33 NORTHAM AVE SO16 6PS	18/1/12
R. LIANZO	30		33 GRATTON GARDENS SO16 5JQ	18/1/12
J. SHARPE	44		23 CHIDWANE RD SO16 2AZ	18/1/12
S. FATIMI	33		1 TARANTO RD SO16 5PL	18-1-12
			32 COXFORD RD SO16 9BT	

We the undersigned object to the selling of alcohol at the new Tesco Express Store premises (formally known as The Woodman Public House) Coxford Road. We already know from various police reports that there have been many reports of theft of alcohol by youths from the One Stop Store (owned by Tesco) next door to the new site and attempts by underage youth to try and obtain alcohol. With a bigger store under a more recognized name and a reputation of selling at very low and sometimes below cost prices will attract more problems.

Name	Age	Signature	Address with Post Code	Date
H. Eborall	47		WONSTON RD SO1656	19.1.2012.
G Hahn	77		CREWELL AVE -	19/1/2012
V. MORRIS			11 Pine Lane W Coast	19.2.01-
J COOK			27 WOODMAN ROAD	19.1/2012
S Avery	51		03 WOODMAN RD	
C O'CONNELL	42		241A ALDERMARSH RD	20/1/12
U. J. Ward	5		34 Pines	20/1/12
Pas CORBIN	6		1, 5016 SWY.	20/1/12
Rick Lambert	51		8 Aldermarsh	20/1/12
			62 WALTHAM CRES	- 11 -
			02, 25 MOUNDCROSS AVE SO1609FS	"
			46 WOODSTON RD	20-1-12
			56 KILNICK GREEN.	20.1.12
AMOSCHAKIS			18 WOODSTON RD	11.1.12
A. Reynolds	56		48 SANDPAPER RD	20-1-12

We the undersigned object to the selling of alcohol at the new Tesco Express Store premises (formally known as The Woodman Public House) Coxford Road. We already know from various police reports that there have been many reports of theft of alcohol by youths from the One Stop Store (owned by Tesco) next door to the new site and attempts by underage youth to try and obtain alcohol. With a bigger store under a more recognized name and a reputation of selling at very low and sometimes below cost prices will attract more problems.

Name	Age	Signature	Address with Post Code	Date
U Russell	3		113 TARRANT RD SO165PP	18/1/12
MICHAEL	50		3 TANNERS CLOSE	18.1.12
C Dowl	40		7 STANBURY	18.1.12
J. Asher	24		23 Begonia road SO165PP	18.1.12
A Rodwell	43		B5 Chelveston Crescent	18/12
N Hinchliffe	3		12 Bensbury SO165NY	18/1/12
Dr THOMAS	39		SO165NY	18/1/12
Abdalla Osman	44		SO165PP	18/1/12
GEOF WALKER	1		SO165JP No 21	18/1/12
	30		57 Waltham Crescent No.	18/1/12
S Fosse	54		36 Waltham Crescent	18/1/12
C O'Reil	38		78 WARREN AVENUE	19/1/12
	62		SO165SA	19/1/12
m rance	82	m L. SO165XX		14/1/12
T. Cole	47		72 Rendalls Wood Ave	19/1/12
S O'S			50 SALLERNO RD	19/1/12
Mickypops			73 PETWORTH Gdns	19/1/12
B Brown			26 Sycamore Rd	19/1/12
			2 ROBERTSON CLOSE	19/1/12

27 Kcatter 32 purbrook clac 19/1/12

27 JAN 2012

We the undersigned object to the selling of alcohol at the new Tesco Express Store premises (formally known as The Woodman Public House) Coxford Road. We already know from various police reports that there have been many reports of theft of alcohol by youths from the One Stop Store (owned by Tesco) next door to the new site and attempts by underage youth to try and obtain alcohol. With a bigger store under a more recognized name and a reputation of selling at very low and sometimes below cost prices will attract more problems.

Name	Age	Signature	Address with Post Code	Date
Mike O'Brien	45		29 GREY WELLS	20/1/12
Dave Weeks	20		39 Waltham Cres.	20/1/12
JT Leathers			28 Finsch	20/1/12
K. Hill	27		4 MILL RD.	20/1/12
A. Courne	41		12 Sheldan Close	21/1/12
D. Dwyer			9 Seabrook	21/1/12
A. Goss	73		65, Salerno Rd.	21.1.12
D. MARSDEN	44		59 SANDPiper RD	21.01.2012
TONY WITT	62		4 OUTER CIRCLE	21.01.2012
TINA BRADY			76 SO16 8EF	21.01.2012
MARK LEADSE	34		SO16 5TU	23.01.12
S.	18		SO16 5WZ	24/1/12
			Tintagel close	24-1-12
			27 G. OSBORN.	
	19		23 Bransbury CLOSE	24.1.12
			5. Shindon RD.	24/1/12
			67 Salerno Rd.	24-1-12
Sarah Chalder			SO16 8FR	24/1/12



We the undersigned object to the selling of alcohol at the new Tesco Express Store premises (formally known as The Woodman Public House) Coxford Road. We already know from various police reports that there have been many reports of theft of alcohol by youths from the One Stop Store (owned by Tesco) next door to the new site and attempts by underage youth to try and obtain alcohol. With a bigger store under a more recognized name and a reputation of selling at very low and sometimes below cost prices will attract more problems.

Name	Age	Signature	Address with Post Code	Date
Curtis B	28		14 SARVEN CLOSE SO16 8BD	25/01/12
C. White	33		44 WORTON RD SO16 5JL	25/01/12
M. Follano	58		4 MONTFORT COLLEGE SO51 5PL	25/1/12
A. Bagg	3	WALTHAM	CRK. SO16 5AW	
D. Smith	20		59 BROADLENSPARD SO17 3AP	26/1/12
A. Prosser	30		Northold Green Lordswell	
A. C. S.	78	PETWORTH Gdns	Lordswell	26/1/12
D. Stet	14	SHeldrake Gdns	Lordswell	26/1/12



We the undersigned object to the selling of alcohol at the new Tesco Express Store premises (formally known as The Woodman Public House) Coxford Road. We already know from various police reports that there have been many reports of theft of alcohol by youths from the One Stop Store (owned by Tesco) next door to the new site and attempts by underage youth to try and obtain alcohol. With a bigger store under a more recognized name and a reputation of selling at very low and sometimes below cost prices will attract more problems.

Name	Age	Signature	Address with Post Code	Date
C. SINCLAIR	38	--	28, CAISTON CLOSE WORDSWILL, SO16-8GX	27-1-12.
B PULY	8	Preshaw close	SO165JP	27-1-12
A. Eadler	69	Lahmum Rd	SO163LG	27-1-12.
Callaway	37	Watham Crescent	SO165NU	27-1-12
Cliffiths		MALWICK AVE	SO16-6RR	27/1/12
MRS ARTHUR			SO16 5NH.	27/1/12.
P. Johnson	12	PETWORTH GARDENS		28/1/12
D. SIMONS	41		16, SULLYBANKS	28/1/2012.
B. Cooper	65		ABERCROMBIE Gdns	28/1/2012
Bill Smith	44		10 ACRESWOOD	28/1/2012
D. L. CHURCH	15	Longleaf Grove	Southampton	28/1/12
A. Fowler		15, Bransberry close		28.1.12
<del>B. Smith</del>				
S. Palmer	38	10 Langst	SO16SJE	28/1/12
R. Willis			243 Alderbrook	29/1/12
L.A. WOODS	1	SIMMONS CLOSE	ALDERBROOK	29/1/12
		13 MALWOOD AVENUE		29/1/12
M. Gregory			43 JESSAMINE Rd	29/1/12
C. R. MORTON	62		16 Coxford Rd	SO165LB 29/1/12

We the undersigned object to the selling of alcohol at the new Tesco Express Store premises (formally known as The Woodman Public House) Coxford Road. We already know from various police reports that there have been many reports of theft of alcohol by youths from the One Stop Store (owned by Tesco) next door to the new site and attempts by underage youth to try and obtain alcohol. With a bigger store under a more recognized name and a reputation of selling at very low and sometimes below cost prices will attract more problems.

Name	Age	Signature	Address with Post Code	Date
------	-----	-----------	------------------------	------

E. SELT	37		8 TANNERS CLOSE	SO16 5NE 29.01.12
A. DUBOIS	32		20 CLEVELAND ROAD	SO16 6HA 29.01.12
A. TALLIN	40		6 TANNERS CLOSE	SO16 5NE 29-1-12
J. WHEELER	73		19 PUFFIN CLOSE	SO16 8HR 30/1/12
C. RICHARDS	<del>23</del> 48		213 Aldenore Rd	SO16 5NS



# HAMPSHIRE CONSTABULARY

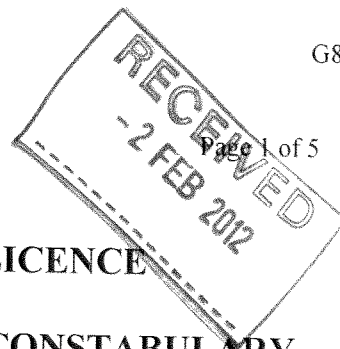

## NEW GRANT OR VARIATION OF PREMISES LICENCE OR CLUB PREMISES CERTIFICATE FORM FOR REPRESENTATIONS FROM HAMPSHIRE CONSTABULARY

Before completing this form please read the guidance notes on page 3.  
Once completed please send your representation form to your local Licensing Authority.  
You must keep a copy of the completed form for police records.

**Hampshire Constabulary wish to make a representation(s) regarding the grant or variation of a Premises Licence or Club Premises Certificate issued under the Licensing Act 2003.  
These representations must be made within 28 days**

<b>Postal address of premises or club premises:</b>			
Tesco Stores Ltd Lordswood Road			
<b>Post town:</b>	Southampton	<b>Postcode:</b>	SO16 6LN

<b>Name of premises licence holder or club holding club premises certificate (if known)</b>

### Police Details

**Hampshire Constabulary is a responsible authority.**

<b>Name and address:</b> PC 20920 PRIOR Violent Crime Reduction and Licensing Unit Southampton Central Police Station Southern Road Southampton SO15 1AN
--

**This application to object relates to the following licensing objective(s)**

- 1) The prevention of crime and disorder
- 2) Public safety
- 3) The prevention of public nuisance
- 4) The protection of children from harm

*Please select one or more boxes*



## HAMPSHIRE CONSTABULARY

### NEW GRANT OR VARIATION OF PREMISES LICENCE OR CLUB PREMISES CERTIFICATE FORM FOR REPRESENTATIONS FROM HAMPSHIRE CONSTABULARY

**State the ground(s) for representation** *(please read guidance notes 1 & 2)*

On behalf of the Chief Officer of Police I am writing to lodge a representation of the above application on the following grounds:

- 1) The prevention of Crime and Disorder
- 2) Public Safety
- 3) The Prevention of Public Nuisance
- 4) Protection of Children from Harm

The police have concerns over the application. These concerns are outlined below:

The Tesco application is proposed for the site which used to be the Woodman Public House on the corner of a large junction where Lordshill Way becomes Lordswood Road and Coxford Road crosses at this junction. There is a nearby 'One Stop' which is on Coxford Road and has an alcohol licence between 0800 and 2300 hours which staff state is due to shut on the opening of the Tesco with staff transferring to that premises. There have been numerous thefts at the One Stop; there are fifteen which are detailed in the incident report attached with this objection, then another incident which is on page 5, dated 24/12/10 where someone tried to leave the premises with alcohol and when a member of staff stopped the person they were assaulted.

The One Stop closing means that the youth nuisance that they have suffered outside the premises is likely to transfer to the Tesco site. An example of the types of problems that the 'One Stop' have suffered can be seen on page 4 of the incident sheets, dated the 02/03/11 details that large group of youths were hanging around outside the shop being abusive to the customers. Further examples of these problems can be seen on page 5, dated 23/10/10 which shows that youths have been running in and out of the premises being abusive to staff, with about ten youths in total.

The Woodman Public House which shut in the middle of 2011 has suffered youth nuisance problems before closing and some incidents have been reported since. The most recent incidents of youth nuisance can be seen on Page 2, dated 10/08/11 and 08/08/11 refer to youths taking bottles out of the bottle bank on the site and throwing them.

There are other incidents of youth nuisance reported in the area, an example on page 3 of the incident sheets, dated 16/06/11 and 07/05/11 there are youths congregating and throwing items at passing cars and also youths throwing stones at elderly persons windows. On that last incident at the bottom it can be seen that part of the safer neighbourhood (SNT) priorities are "underage drinking and the acquisition of alcohol by juveniles" The youth nuisance is a concern with regards to public nuisance but also where youths are loitering around licensed premises they are often attempting to persuade customers to buy alcohol on their behalf, an example of this is on page 9, dated 12/03/10, there is a report of youths outside the One Stop requesting alcohol from customers. This causes concern under the licensing objective of the protection of children from harm.



## HAMPSHIRE CONSTABULARY

### **NEW GRANT OR VARIATION OF PREMISES LICENCE OR CLUB PREMISES CERTIFICATE FORM FOR REPRESENTATIONS FROM HAMPSHIRE CONSTABULARY**

The applicant has already put on the application schedule CCTV, staff training, challenge 25 with signage and a till prompt for age related sales. In discussion with the applicant before a decision to object was made they agreed to our wording for those conditions. In that discussion with them it was requested that they consider taking on a refusal book and incident book. Their response, as seen on their e-mail, was that they record incidents on their own system and did not feel a specified incident book was required and neither was a refusal log book. The request that they consider a security guard in place was not answered in their response and if a licence were to be granted by the panel then security staff is strongly recommended to be able to deal with youth nuisance issues and theft concerns. It would also be advisable that there be full CCTV coverage externally be in place as a deterrent for youths and to support the security staff when dealing with incidents outside.

It is felt by Hampshire Constabulary that the granting of a licence may increase the anti-social behaviour in the area. There are concerns that there would be an increase in theft incidents and staff putting themselves at risk when challenging shop lifters. This would all lead to an impact under crime and disorder, public nuisance and public safety with the concerns about youths and proxy sales or thefts causing a concern under the protection of children from harm. The additional conditions suggested with the conditions already agreed would assist in minimising the impact on the community.

#### **State any conditions that the Police seek to negate the need for a hearing**

Attached is a copy of conditions that the premises have already agreed and a copy of the conditions suggested.

That an incident book be put into place, or a copy of the incident reporting forms the premises state will be in place, be available on site and the forms be completed with the details requested in the condition

That a refusal log be put into place and utilised

That there is security staff on site

That their CCTV system has full external coverage of their land at the front of the premises where youths may gather

**IT IS AN OFFENCE, UNDER SECTION 158 OF THE LICENSING ACT 2003 TO MAKE A FALSE STATEMENT IN OR IN CONNECTION WITH THIS REPRESENTATION**

#### **Part 3 – Signatures** *(please read guidance note 3)*

#### **Recommendation of Police Officer**



**HAMPSHIRE CONSTABULARY**

**NEW GRANT OR VARIATION OF PREMISES LICENCE  
OR CLUB PREMISES CERTIFICATE  
FORM FOR REPRESENTATIONS FROM HAMPSHIRE CONSTABULARY**

That if a licence is granted that the conditions be put into place to address the concerns raised.

**Signature of Police Officer Completing**

Signature:

Date: 27/01/2012

**Recommendation of Police Sergeant**

Object to Licence in its current form. Additional conditions required to promote the licensing objectives and minimise the impact on the local community.

**Signature of Police Sergeant**

Signature:

Date: 27/1/12

**Decision of Police Licensing Inspector**

Agreed. Objection to license - further conditions (as detailed) required.

**Signature of Police Licensing Inspector**

Signature:

Date: 30/01/12 Insp 1399



# HAMPSHIRE CONSTABULARY

## **NEW GRANT OR VARIATION OF PREMISES LICENCE OR CLUB PREMISES CERTIFICATE FORM FOR REPRESENTATIONS FROM HAMPSHIRE CONSTABULARY**

### **NOTES FOR GUIDANCE**

1. The ground(s) for representation must be based on one of the licensing objectives.
2. Please list any additional information or details, for example dates of problems which are included in the grounds for representation if available.
3. The representation form must be signed.



Incidents in Lordswood Area

Involvement	Occ #	Type	Time	Notes
Occurrence address	44120028530	Theft of pedal cycle	20/01/2012 15:52	398 COXFORD ROAD SOUTHAMPTON, HAMPSHIRE United Kingdom SO16 5LL (ONE STOP) (OCU: 5 SOUTHAMPTON, District: Y SHIRLEY, Sector: YN SHIRLEY NORTH, Beat: 5YN02 COXFORD) AT THE TIME STATED AGGD HAD GONE TO LOCAL SHOP AND LEFT CYCLE PARKED AGAINST THE WINDOW OF
Occurrence address	44120005810	Theft	04/01/2012 12:45	398 COXFORD ROAD SOUTHAMPTON, HAMPSHIRE United Kingdom SO16 5LL (ONE STOP) (OCU: 5 SOUTHAMPTON, District: Y SHIRLEY, Sector: YN SHIRLEY NORTH, Beat: 5YN02 COXFORD) UNKNOWN MALE HAS FILLED HIS JACKET WITH MEAT AND CHEESE AND WALKED OUT THE SHOP WITHOUT MAK
Occurrence address	44120003223	Theft	01/01/2012 19:03	398 COXFORD ROAD SOUTHAMPTON, HAMPSHIRE United Kingdom SO16 5LL (ONE STOP) (OCU: 5 SOUTHAMPTON, District: Y SHIRLEY, Sector: YN SHIRLEY NORTH, Beat: 5YN02 COXFORD) An unknown male was witnessed by another customer to steal coffee by concealing it inside t
Occurrence address	44110528284	Theft	17/12/2011 13:24	398 COXFORD ROAD SOUTHAMPTON, HAMPSHIRE United Kingdom SO16 5LL (ONE STOP) (OCU: 5 SOUTHAMPTON, District: Y SHIRLEY, Sector: YN SHIRLEY NORTH, Beat: 5YN02 COXFORD) Inft reporting that a male known to her has come into store and stolen 7
Occurrence address	44110524307	Burglary other than in a dwelling	14/12/2011 13:16	LORDSWOOD ROAD SOUTHAMPTON, HAMPSHIRE United Kingdom SO16 6LN (THE WOODMAN) (OCU: 5 SOUTHAMPTON, District: Y SHIRLEY, Sector: YN SHIRLEY NORTH, Beat: 5YN02 COXFORD) Male attended site where ex-pub is being converted into Tesco Express and asked for the old pub sign, which was refused. He attended the following day and took the sign without permission, stating to staff the site manager had agreed this.
Occurrence address	44110525133	Assault	14/12/2011 22:27	Under investigation - 0 COXFORD ROAD SOUTHAMPTON, HAMPSHIRE United Kingdom (OCU: 5 SOUTHAMPTON, District: Y SHIRLEY, Sector: YN SHIRLEY NORTH, Beat: 5YN02 COXFORD) INFT STATES HE WAS WALKING HOME WHEN 2 MALES ATTACKED HIM AND TOOK HIS BAG - MEDICAL TREATMENT DECLINED // OCCURRED 5 MINS ON COXFORD RD CLOSE TO ONE STOP // AGED 18-20 // AGGRIEVED WAITING OS ONE STOP FOR POLICE // SD69 - WE ARE WITH THE AGGD. PUNCH TO HEAD, SHOULDER BARGE AND HE WAS KNOCKED TO THE FLOOR.
Occurrence address	44110500038	Theft	26/11/2011 12:58	398 COXFORD ROAD SOUTHAMPTON, HAMPSHIRE United Kingdom SO16 5LL (ONE STOP) (OCU: 5 SOUTHAMPTON, District: Y SHIRLEY, Sector: YN SHIRLEY NORTH, Beat: 5YN02 COXFORD) INFMNT REPORTS THAT BETWEEN THE TIMES STATED, AN UNKNOWN MALE HAS ENTERED THE SHOP AND STOL

Incidents in Lordswood Area

Occurrence address	44110482738	Theft	14/11/2011 18:30	398 COXFORD ROAD SOUTHAMPTON, HAMPSHIRE United Kingdom SO16 5LL (ONE STOP) (OCU: 5 SOUTHAMPTON, District: Y SHIRLEY, Sector: YN SHIRLEY NORTH, Beat: 5YN02 COXFORD) Male and Female entered the store, the male placed several chilled items into a blue racksa
Dispatch address; Occurrence address	44110454931	Assault	26/10/2011 20:49	LORDSWOOD ROAD SOUTHAMPTON, HAMPSHIRE United Kingdom SO16 6LN (THE WOODMAN) (OCU: 5 SOUTHAMPTON, District: Y SHIRLEY, Sector: YN SHIRLEY NORTH, Beat: 5YN02 COXFORD) INFT STATED THAT HE HAS BEEN ASSULTED OUTSIDE THE WOODMAN PUB
Occurrence address	44110437150	Theft	14/10/2011 15:13	398 COXFORD ROAD SOUTHAMPTON, HAMPSHIRE United Kingdom SO16 5LL (ONE STOP) (OCU: 5 SOUTHAMPTON, District: Y SHIRLEY, Sector: YN SHIRLEY NORTH, Beat: 5YN02 COXFORD) 2 males stole items from ONE STOP, COXFORD ROAD. Items recovered from another theft, ONE ST
Occurrence address	44110433455	Burglary other than in a dwelling	12/10/2011 00:12	398 COXFORD ROAD SOUTHAMPTON, HAMPSHIRE United Kingdom SO16 5LL (ONE STOP) (OCU: 5 SOUTHAMPTON, District: Y SHIRLEY, Sector: YN SHIRLEY NORTH, Beat: 5YN02 COXFORD) Informant reports that 2 youths were on a flat tin roof to the rear of a shop and they have
Occurrence address	44110343764	Theft	13/08/2011 09:10	398 COXFORD ROAD SOUTHAMPTON, HAMPSHIRE United Kingdom SO16 5LL (ONE STOP) (OCU: 5 SOUTHAMPTON, District: Y SHIRLEY, Sector: YN SHIRLEY NORTH, Beat: 5YN02 COXFORD) BETWEEN TIMES STATED AND BY PERSONS UNKNOWN, THE INFT HAS FOUND THAT A MALE HAS STOLEN A LA
Dispatch address; Occurrence address	44110339154	ASB Nui - Rowdy and Inconsiderate Behaviour	10/08/2011 17:34	LORDSWOOD ROAD SOUTHAMPTON, HAMPSHIRE United Kingdom SO16 6LN (THE WOODMAN) (OCU: 5 SOUTHAMPTON, District: Y SHIRLEY, Sector: YN SHIRLEY NORTH, Beat: 5YN02 COXFORD) INF IS ADVISING THERE IS A BOTTLE BANK IN THE CAR PARK AND YOUTHS ARE TAKING BOTTLES OUT OF THE BANK AND THEN THROWING THEM IN THE CAR PARK THAT IS ALSO SPILLING OUT ONTO THE ROAD // INF ADVISED THERE ARE TWO YOUTHS ON THE BOTTLE BANK// INF ADVISED THERE ARE FOUR OR FIVE IN TOTAL // YN24P - ASNT / *** RESULT *** // ASNT
Dispatch address; Occurrence address	44110335449	ASB Nui - Rowdy and Inconsiderate Behaviour	08/08/2011 13:51	LORDSWOOD ROAD SOUTHAMPTON, HAMPSHIRE United Kingdom SO16 6LN (THE WOODMAN) (OCU: 5 SOUTHAMPTON, District: Y SHIRLEY, Sector: YN SHIRLEY NORTH, Beat: 5YN02 COXFORD) 2 YOUTHS ARE CURRENTLY ON TOP OF THE GLASS BOTTLE BANK AT THE PUB THROWING BOTTLES DOWN. // THEY HAVE ONE OF THE CHILDREN RESTRAINED

Incidents in Lordswood Area

Dispatch address; Occurrence address	44110315131	Burglary other than in a dwelling	27/07/2011 02:39	LORDSWOOD ROAD SOUTHAMPTON, HAMPSHIRE United Kingdom SO16 6LN (THE WOODMAN) (OCU: 5 SOUTHAMPTON, District: Y SHIRLEY, Sector: YN SHIRLEY NORTH, Beat: 5YN02 COXFORD) Alarm activation at PH currently under going renovation work. Security guard on site claiming 4 people are within the pub and on Police arrival one male seen climbing over fence from rear of pub. Male detained and arrested sus non dwelling burglary. Premises checked and damage found. No other persons on site
Occurrence address	44110261881	Assault	23/06/2011 19:55	Filed - 0 COXFORD ROAD SOUTHAMPTON, HAMPSHIRE United Kingdom (OCU: 5 SOUTHAMPTON, District: Y SHIRLEY, Sector: YN SHIRLEY NORTH, Beat: 5YN02 COXFORD) Aggrieved assaulted by unknown person/s, causing injury to his right eye and back of his head.
Dispatch address; Occurrence address	44110251617	ASB Nui - Rowdy and Inconsiderate Behaviour	16/06/2011 20:58	LORDSWOOD ROAD SOUTHAMPTON, HAMPSHIRE United Kingdom SO16 6LN (THE WOODMAN) (OCU: 5 SOUTHAMPTON, District: Y SHIRLEY, Sector: YN SHIRLEY NORTH, Beat: 5YN02 COXFORD) CALLER STATES THAT APPROX. 5 MINS AGO SHE WAS DRIVING ALONG LORDSHILL WAY PAST THE WOODMAN PUB AND THE TRAFFIC LIGHTS WHEN SHE SAW 2 X BOYS THROW AN EGG AT CALLER'S VEH // 2 X WHITE MALES = APPROX. 13-14 YRS OF AGE // CALLER STATES THAT IT WAS FRIGHTENING AND THAT THE EGG WAS THROWN FORCEFULLY AND DELIBERATELY // CALLER WOULD LIKE TO SEE OFFICERS TONIGHT REGARDING THIS INC AS IT HAS REALLY SHAKEN HER UP // ***** LOCAL OFFICERS TO CHECK AREA FOR THE BOYS
Occurrence address	44110188928	ASB - Personal	07/05/2011 19:34	Filed - 0 DUNKIRK ROAD SOUTHAMPTON, HAMPSHIRE United Kingdom (OCU: 5 SOUTHAMPTON, District: Y SHIRLEY, Sector: YN SHIRLEY NORTH, Beat: 5YN02 COXFORD) INFT REPORTING YOUTHS THROWING STONES AT ELDERLY RESIDENTS WINDOWS AND DOORS // THEY ARE DOING THIS NOW // SNT PRIORITIES: // ?Tackle motorcycle nuisance / ?Underage drinking and the acquisition of alcohol by juveniles // YN26P - WE SPOKE TO INFT AND OTHER RESDIENTS, NO TRACE OF YOUTHS, THEY HAVE BEEN GIVEN ADVICE TO CALL IF ANY FURTHER ISSUES, ASNT.

Incidents in Lordswood Area

Occurrence address	44110159014	ASB - Personal	16/04/2011 21:36	<p>Filed - *** COXFORD ROAD SOUTHAMPTON, HAMPSHIRE United Kingdom SO16 5LD (OCU: 5 SOUTHAMPTON, District: Y SHIRLEY, Sector: YN SHIRLEY NORTH, Beat: 5YN02 COXFORD) INF IS REPORTING HIS GRANDSON IS HAVING A PARTY, THEY ARE ALL UNDER AGE AND IN DRINK // INF ADVISED HIS NEIGHBOUR HAD ASKED INF TO KEEP AN EYE ON THE HOUSE AND ARE NOT AWARE OF THIS PARTY // GRANDSON IS CURRENTLY CLEARING UP THE GARDEN // INF ADVISED THERE ARE HALF A DOZEN PEOPLE OUTSIDE WHO ARE ROWDY ETC AND HAS ASKED IF POLICE CAN MOVE THEM ON // FURTHER CALL FROM INFT ADVISING THE YOUTHS ARE NOW ON THE STREET AND THROWING BEERS CANS AT THE PROPERTY. HE STATES THERE ARE CANS AND BOTTLES ALL OVER THE ROAD. THERE ARE 6-7 YOUTHS ALL AGED ABOUT 16 YEARS OLD. ASKING IF POLICE CAN MOVE THEM ON *** RESULT ***</p>
Dispatch address; Occurrence address	44110126379	Rowdy and inconsiderate	26/03/2011 20:29	<p>LORDSWOOD ROAD SOUTHAMPTON, HAMPSHIRE United Kingdom SO16 6LN (THE WOODMAN) (OCU: 5 SOUTHAMPTON, District: Y SHIRLEY, Sector: YN SHIRLEY NORTH, Beat: 5YN02 COXFORD) INFT HAS JUST DRIVEN PAST THE ABOVE PUB AND CONTINUED ON DOWN LORDS HILL WAY // THERE IS A GROUP OF YOUTHS ON THE GRASS VERGE // INFT STATES THAT WHEN HE PAST THEM SOMETHING HAS HIT THE SIDE OF HIS VEHICLE // INFT DID NOT SEE WHAT IT WAS BUT THINKS IT MAY HAVE BEEN FIRED BY A CATAPULT OR SOME SORT OF AIR GUN // INFT DID NOT SEE A GUN / / SY50 - WE'RE IN THE AREA. / *** RESULT *** // NO TRACE IN AREA FOR YOUTHS</p>
Occurrence address	44110113044	Theft	18/03/2011 06:18	<p>398 COXFORD ROAD SOUTHAMPTON, HAMPSHIRE United Kingdom SO16 5LL (ONE STOP) (OCU: 5 SOUTHAMPTON, District: Y SHIRLEY, Sector: YN SHIRLEY NORTH, Beat: 5YN02 COXFORD) INFT WAS RECEIVING A DELIVERY AT HER STORE WHEN A MALE TRIED TO ENTER. SHE TOLD HIM THE STO</p>
Occurrence address	44110090483	Rowdy and inconsiderate	02/03/2011 19:05	<p>0 COXFORD ROAD SOUTHAMPTON, HAMPSHIRE United Kingdom (OCU: 5 SOUTHAMPTON, District: Y SHIRLEY, Sector: YN SHIRLEY NORTH, Beat: 5YN02 COXFORD) 8-9 MALE AND FEMALE YOUTHS O/S THE SHOP - THEY HAVE JUST BEEN VERY ABUSIVE TOWARDS INFT AND "HAD A GO" AT HIS DOG.</p>
Occurrence address	44110088790	Assault	01/03/2011 15:14	<p>Filed - 398 COXFORD ROAD SOUTHAMPTON, HAMPSHIRE United Kingdom SO16 5LL (ONE STOP) (OCU: 5 SOUTHAMPTON, District: Y SHIRLEY, Sector: YN SHIRLEY NORTH, Beat: 5YN02 COXFORD) Dispute between inft and a known female regarding the sale of a mobile phone. Non c</p>

Incidents in Lordswood Area

Occurrence address	44110019619	Public order	14/01/2011 21:07	Filed -** COXFORD ROAD SOUTHAMPTON, HAMPSHIRE United Kingdom SO16 5FG (OCU: 5 SOUTHAMPTON, District: Y SHIRLEY, Sector: YN SHIRLEY NORTH, Beat: 5YN02 COXFORD) 16 year old female walking along road with younger brothers. An unknown youth has then called her brother 'gay' and when she has confronted him he has called her a 'slag'. She has got on phone to her mother and he has attempted to grab her. No injury
Dispatch address; Occurrence address	44100537862	Assault	24/12/2010 20:54	LORDSWOOD ROAD SOUTHAMPTON, HAMPSHIRE United Kingdom SO16 6LN (THE WOODMAN) (OCU: 5 SOUTHAMPTON, District: Y SHIRLEY, Sector: YN SHIRLEY NORTH, Beat: 5YN02 COXFORD) He stated he got into a fight with another male, this other males mates turned up he was worried that they were all going to give him a kicking so he rang the police. The aggrieved mates on seeing this dragged him away and took him home. // There is no complaint of an assault forthcoming. In the aggrieveds own words he got into a fight therefore an assault cannot be confirmed if any crime needs to be recorded then it should be recorded as a public order offence. //
Dispatch address; Occurrence address	44100537620	Assault	24/12/2010 21:00	398 COXFORD ROAD SOUTHAMPTON, HAMPSHIRE United Kingdom SO16 5LL (ONE STOP) (OCU: 5 SOUTHAMPTON, District: Y SHIRLEY, Sector: YN SHIRLEY NORTH, Beat: 5YN02 COXFORD) Suspect has entered shop and tried to walk out without paying for alcohol and was stopped b
Dispatch address; Occurrence address	44100502428	Rowdy and inconsiderate	27/11/2010 21:10	LORDSWOOD ROAD SOUTHAMPTON, HAMPSHIRE United Kingdom SO16 6LN (THE WOODMAN) (OCU: 5 SOUTHAMPTON, District: Y SHIRLEY, Sector: YN SHIRLEY NORTH, Beat: 5YN02 COXFORD) This matter relates to a rowdy incident in which the informant called police to report that local youths had gathered outside there pub (THE WOODMAN) and were throwing the benches in the smoking area all over the place.
Dispatch address; Occurrence address	44100452949	Rowdy and inconsiderate	25/10/2010 18:17	398 COXFORD ROAD SOUTHAMPTON, HAMPSHIRE United Kingdom SO16 5LL (ONE STOP) (OCU: 5 SOUTHAMPTON, District: Y SHIRLEY, Sector: YN SHIRLEY NORTH, Beat: 5YN02 COXFORD) ONE STOP HAVE REPORTED 12 YOUTHS RUNING IN AND OUT OF STORE BEI
Dispatch address; Occurrence address	44100450002	Rowdy and inconsiderate	23/10/2010 15:26	398 COXFORD ROAD SOUTHAMPTON, HAMPSHIRE United Kingdom SO16 5LL (ONE STOP) (OCU: 5 SOUTHAMPTON, District: Y SHIRLEY, Sector: YN SHIRLEY NORTH, Beat: 5YN02 COXFORD) INFT HAS AN ABBUSIVE YOUTH HAS BEEN COMING IN AND OUT OF THE STORE WHO IS BANNED AND IS CURRENTLY HARRASSING THE STAFF - KNOWN TO STAFF, 15 YRS OLD HE IS IN PART OF A GROUP OF 10 YOUTHS
Dispatch address; Occurrence address	44100427845	Theft	08/10/2010 21:41	398 COXFORD ROAD SOUTHAMPTON, HAMPSHIRE United Kingdom SO16 5LL (ONE STOP) (OCU: 5 SOUTHAMPTON, District: Y SHIRLEY, Sector: YN SHIRLEY NORTH, Beat: 5YN02 COXFORD) Between times stated, an unknown female offender has come into the store and stolen items (

Incidents in Lordswood Area

Dispatch address; Occurrence address	44100417909	Rowdy and inconsiderate	01/10/2010 21:46	LORDSWOOD ROAD SOUTHAMPTON, HAMPSHIRE United Kingdom SO16 6LN (THE WOODMAN) (OCU: 5 SOUTHAMPTON, District: Y SHIRLEY, Sector: YN SHIRLEY NORTH, Beat: 5YN02 COXFORD) CALL FROM AMB CONTROL / THEIR CREW HAVE DRIVEN PAST PUB AND SEEN LARGE GROUP OF YOUTHS - APPROX 30 OUTSIDE, LOOKING LIKE THEY WERE 'UP TO NO GOOD' / NO FIGHTING YET /// ADDITIONAL INFT IS LANDLORD FROM THE PUB AND REPORTING A GROUP OF 20 YOUTHS ON THE OTHERSIDE OF THE ROAD FROM THE PUB THAT ARE FIGHTING AND GENERALLY CAUSING AGGRO. INFT STATES IT IS THE USUAL PROBLEM LORDSHILL AGAINST LORDSWOOD. NO WEAPONS SEEN BY INFT BUT HE HAS ONLY WITNESSED FROM A DISTANCE. // 18YRS MALE KNOWN IS OUT ON THE STREETS DRINKING WITH HIS MATES IN LORDSWOOD SPOKEN TO BY IMFT AND HE SAID ITS ALL GOING TO KICK OFF IN THE WOODMAN IN LORDSWOOD
Dispatch address; Occurrence address	44100409157	Rowdy and inconsiderate	25/09/2010 21:52	398 COXFORD ROAD SOUTHAMPTON, HAMPSHIRE United Kingdom SO16 5LL (ONE STOP) (OCU: 5 SOUTHAMPTON, District: Y SHIRLEY, Sector: YN SHIRLEY NORTH, Beat: 5YN02 COXFORD) THERE ARE A GROUP OF APPROX 6 YOUTHS AGED BETWEEN 12-16 YEARS OLD, DRINKING AND SMOKING OUTSIDE THE SHOP. THEY ARE ALSO GOING INTO THE SHOP AND CAUSING PROBLEMS. *** RESULT ****NO FREE UNITS SHOP NOW CLOSED
Dispatch address; Occurrence address	44100397526	Dispute other	17/09/2010 23:43	LORDSWOOD ROAD SOUTHAMPTON, HAMPSHIRE United Kingdom SO16 6LN (THE WOODMAN) (OCU: 5 SOUTHAMPTON, District: Y SHIRLEY, Sector: YN SHIRLEY NORTH, Beat: 5YN02 COXFORD) Reports of disturbance outside The Woodman Public House, on police arrival, large group outside, no one fighting. No one willing to assist police. No offences disclosed.
Dispatch address; Occurrence address	44100386137	Rowdy and inconsiderate	10/09/2010 20:15	398 COXFORD ROAD SOUTHAMPTON, HAMPSHIRE United Kingdom SO16 5LL (ONE STOP) (OCU: 5 SOUTHAMPTON, District: Y SHIRLEY, Sector: YN SHIRLEY NORTH, Beat: 5YN02 COXFORD) INF REPORTING APPROX 10 YOUTHS OUTSIDE FRONT OF THE SHOP DRINKING ALCOHOL AND MAKING A DIST
Dispatch address; Occurrence address	44100371671	Theft	01/09/2010 17:43	398 COXFORD ROAD SOUTHAMPTON, HAMPSHIRE United Kingdom SO16 5LL (ONE STOP) (OCU: 5 SOUTHAMPTON, District: Y SHIRLEY, Sector: YN SHIRLEY NORTH, Beat: 5YN02 COXFORD) Between times stated, an unknown male offender has come into the store and stolen items (se
Occurrence address	44100364895	Theft of pedal cycle	27/08/2010 19:30	398 COXFORD ROAD SOUTHAMPTON, HAMPSHIRE United Kingdom SO16 5LL (ONE STOP) (OCU: 5 SOUTHAMPTON, District: Y SHIRLEY, Sector: YN SHIRLEY NORTH, Beat: 5YN02 COXFORD) black, mountain bike left outside One Stop Cxford road. Taken by persons u/k

Incidents in Lordswood Area

Dispatch address; Occurrence address	44100351716	Theft	19/08/2010 10:47	LORDSWOOD ROAD SOUTHAMPTON, HAMPSHIRE United Kingdom SO16 6LN (THE WOODMAN) (OCU: 5 SOUTHAMPTON, District: Y SHIRLEY, Sector: YN SHIRLEY NORTH, Beat: 5YN02 COXFORD) CALLER REPORTING THE BOXING MACHINE IN THE PUB HAS BEEN BROKEN INTO. HAS HAPPENED BETWEEN THE TIMES STATED BY MEANS AND PERSONS U/K. INFNT STATES IT HAS HAPPENED WHILST THE PUB HAS BEEN OPEN. THE MACHINE IS SITUATED IN THE GAMES ROOM IN A DARK CORNER. NOTHING SEEN OR HEARD. NO CCTV.
Dispatch address; Occurrence address	44100321513	Rowdy and inconsiderate	30/07/2010 20:56	398 COXFORD ROAD SOUTHAMPTON, HAMPSHIRE United Kingdom SO16 5LL (ONE STOP) (OCU: 5 SOUTHAMPTON, District: Y SHIRLEY, Sector: YN SHIRLEY NORTH, Beat: 5YN02 COXFORD) GROUP OF 12 YOUTHS WALKING TWDS ONE STOP IN COXFORD RD FROM THE SPORTS CENTRE IN LAST 03 MI
Occurrence address	44100304251	Theft	20/07/2010 15:42	398 COXFORD ROAD SOUTHAMPTON, HAMPSHIRE United Kingdom SO16 5LL (ONE STOP) (OCU: 5 SOUTHAMPTON, District: Y SHIRLEY, Sector: YN SHIRLEY NORTH, Beat: 5YN02 COXFORD) Inf is reporting a recent theft from the store by a male and female who came in together. W
Dispatch address; Occurrence address	44100287808	Theft	10/07/2010 07:04	398 COXFORD ROAD SOUTHAMPTON, HAMPSHIRE United Kingdom SO16 5LL (ONE STOP) (OCU: 5 SOUTHAMPTON, District: Y SHIRLEY, Sector: YN SHIRLEY NORTH, Beat: 5YN02 COXFORD) Between times stated 2 youths have entered the shop and headed straight to the aisle where where the lager is kept. One youth watched while the other youth looked under the shutter and grabbed 2 crates of lager and then left the shop without paying.
Occurrence address	44100283449	Theft of pedal cycle	07/07/2010 19:05	398 COXFORD ROAD SOUTHAMPTON, HAMPSHIRE United Kingdom SO16 5LL (ONE STOP) (OCU: 5 SOUTHAMPTON, District: Y SHIRLEY, Sector: YN SHIRLEY NORTH, Beat: 5YN02 COXFORD) BETWEEN TIMES STATED PERSONS UNKNOWN HAVE STOLEN THE AGGDS PUSH BIKE - BIKE WAS NOT LEFT LO
Dispatch address; Occurrence address	44100251915	Rowdy and inconsiderate	18/06/2010 19:18	398 COXFORD ROAD SOUTHAMPTON, HAMPSHIRE United Kingdom SO16 5LL (ONE STOP) (OCU: 5 SOUTHAMPTON, District: Y SHIRLEY, Sector: YN SHIRLEY NORTH, Beat: 5YN02 COXFORD) Group of females congregating outside the shop believed to have been asking adults to buy a
Dispatch address; Occurrence address	44100243446	Suspicious - Vehicle	13/06/2010 12:03	LORDSWOOD ROAD SOUTHAMPTON, HAMPSHIRE United Kingdom SO16 6LN (THE WOODMAN) (OCU: 5 SOUTHAMPTON, District: Y SHIRLEY, Sector: YN SHIRLEY NORTH, Beat: 5YN02 COXFORD) CALLER IS LANDLADY OF THE WOODMAN PUBLIC HOUSE. / STATES THAT A CAR LEFT IN THE CAR PARK HAS HAD ITS WINDSCREEN SMASHED.

Incidents in Lordswood Area

Dispatch address; Occurrence address	44100242102	Other crime	12/06/2010 15:31	398 COXFORD ROAD SOUTHAMPTON, HAMPSHIRE United Kingdom SO16 5LL (ONE STOP) (OCU: 5 SOUTHAMPTON, District: Y SHIRLEY, Sector: YN SHIRLEY NORTH, Beat: 5YN02 COXFORD) INFT IS AN ANON CALLER // STATES HE HAS JUST SEEN A YOUNG MALE WEARING ENGLAND ITEMS LEAVE THE ONE STOP WITH ALCOHOL
Dispatch address; Occurrence address	44100244313	Burglary other than in a dwelling	14/06/2010 02:35	ONE STOP, 398 COXFORD ROAD # A, SOUTHAMPTON, HAMPSHIRE United Kingdom SO16 5LL (OCU: 5 SOUTHAMPTON, District: Y SHIRLEY, Sector: YN SHIRLEY NORTH, Beat: 5YN02 COXFORD) Between times stated unknown Offenders have gained access to One Stop Store possibly vi
Occurrence address	44100222397	Theft of pedal cycle	31/05/2010 16:20	398 COXFORD ROAD SOUTHAMPTON, HAMPSHIRE United Kingdom SO16 5LL (ONE STOP) (OCU: 5 SOUTHAMPTON, District: Y SHIRLEY, Sector: YN SHIRLEY NORTH, Beat: 5YN02 COXFORD) AT TIME STATED, UNKNOWN PERSONS STOLE UNSECURE PUSH BIKE FROM OUTSIDE CONVENIENCE STORE. NO
Dispatch address; Occurrence address	44100219757	Assault	29/05/2010 13:06	LORDSWOOD ROAD SOUTHAMPTON, HAMPSHIRE United Kingdom SO16 6LN (THE WOODMAN) (OCU: 5 SOUTHAMPTON, District: Y SHIRLEY, Sector: YN SHIRLEY NORTH, Beat: 5YN02 COXFORD) Several members of the Public reported a male attacking a female in the street. Male seen to punch female in the face and knock her to the ground, he then dragged her across the street to a block of flats. Female aggrieved and offender traced to an address nearby after the female called Police. Male arrested on Sus of causing ABH to the female.
Occurrence address	44100180660	Theft of vehicle	04/05/2010 16:52	LORDSWOOD ROAD SOUTHAMPTON, HAMPSHIRE United Kingdom SO16 6LN (THE WOODMAN) (OCU: 5 SOUTHAMPTON, District: Y SHIRLEY, Sector: YN SHIRLEY NORTH, Beat: 5YN02 COXFORD) Between stated times, person(s) unknown have stolen aggd's vehicle after it was left parked up, locked and secure, in the carpark of The Woodman public house
Dispatch address; Occurrence address	44100177057	Theft	01/05/2010 20:31	398 COXFORD ROAD SOUTHAMPTON, HAMPSHIRE United Kingdom SO16 5LL (ONE STOP) (OCU: 5 SOUTHAMPTON, District: Y SHIRLEY, Sector: YN SHIRLEY NORTH, Beat: 5YN02 COXFORD) INFT REPORTING 2 SHOPLIFTERS - HAVE STOLEN BEER FROM SHOP, UNSURE HOW MUCH. // DESCRIPTION
Dispatch address; Occurrence address	44100174984	Theft	30/04/2010 14:46	398 COXFORD ROAD SOUTHAMPTON, HAMPSHIRE United Kingdom SO16 5LL (ONE STOP) (OCU: 5 SOUTHAMPTON, District: Y SHIRLEY, Sector: YN SHIRLEY NORTH, Beat: 5YN02 COXFORD) Incident picked up on CCTV when reviewed the following day by manager. At stated time a mal



Incidents in Lordswood Area

Dispatch address; Occurrence address	44100132495	Rowdy and inconsiderate	02/04/2010 20:02	LORDSWOOD ROAD SOUTHAMPTON, HAMPSHIRE United Kingdom SO16 6LN (THE WOODMAN) (OCU: 5 SOUTHAMPTON, District: Y SHIRLEY, Sector: YN SHIRLEY NORTH, Beat: 5YN02 COXFORD) CALLER REPORTING UNDERAGE DRINKING GOING ON IN THE UNDERPASS NEAR THE WOODMAN P.H.. GROUP OF 8 OR 9 MALES AND FEMALES ARE ALSO SMASHING BOTTLES. // AS INFT PASSED ONE-STOP SAW ANOTHER GROUP HEADING IN THE DIRECTION OF THE UNDERPASS - BEL. GOING TO JOIN FIRST GROUP. // // // // The Safer Neighbourhoods priorities are: // Target and deal with motorcycle nuisance / Continue to prevent the purchase and acquisition of alcohol by juveniles // // // ETA - 1-2 HRS // // SY85 - ASNT / *** RESULT *** // ** ASNT **
Dispatch address; Occurrence address	44100123964	Other crime	27/03/2010 20:14	LORDSWOOD ROAD SOUTHAMPTON, HAMPSHIRE United Kingdom SO16 6LN (THE WOODMAN) (OCU: 5 SOUTHAMPTON, District: Y SHIRLEY, Sector: YN SHIRLEY NORTH, Beat: 5YN02 COXFORD) INFT REPORTING 3 KIDS PLAYING CHICKEN IN MIDDLE OF ROAD BY THE WOODMAN PUB IN SOUTHAMPTON // RUNNING OUT IN FRONT OF VEHICLES - HEADING FROM THE WOODMAN PUB DOWN TOWARDS DALE VALLEY RD / *** RESULT *** // AREA SEARCHED NO TRACE RE. THESE YOUTHS. CLOSED TO IMU FOR INTEL AND LBO's TO BE MADE AWARE.
Dispatch address; Occurrence address	44100111730	Rowdy and inconsiderate	19/03/2010 18:53	398 COXFORD ROAD SOUTHAMPTON, HAMPSHIRE United Kingdom SO16 5LL (ONE STOP) (OCU: 5 SOUTHAMPTON, District: Y SHIRLEY, Sector: YN SHIRLEY NORTH, Beat: 5YN02 COXFORD) THERE IS ABOUT 5 YOUTHS OUTSIDE BEING A GENERAL NUISANCE. THEY ARE STOPPING CUSTOMERS GETTI
Dispatch address; Occurrence address	44100101213	Rowdy and inconsiderate	12/03/2010 19:13	398 COXFORD ROAD SOUTHAMPTON, HAMPSHIRE United Kingdom SO16 5LL (ONE STOP) (OCU: 5 SOUTHAMPTON, District: Y SHIRLEY, Sector: YN SHIRLEY NORTH, Beat: 5YN02 COXFORD) TWO YOUNG FEMALES OUTSIDE THE STORE ASKING CUSTOMERS TO BUY ALCOHOL FOR THEM. // THEY ARE
Dispatch address; Occurrence address	44100097671	Theft	10/03/2010 14:57	398 COXFORD ROAD SOUTHAMPTON, HAMPSHIRE United Kingdom SO16 5LL (ONE STOP) (OCU: 5 SOUTHAMPTON, District: Y SHIRLEY, Sector: YN SHIRLEY NORTH, Beat: 5YN02 COXFORD) INFT REPORTING 2 MALES WORKING TOGETHER HAVE STOLEN CANS OF LAGER FROM THE STORE /
Occurrence address	44100063299	Theft	15/02/2010 12:12	LORDSWOOD ROAD SOUTHAMPTON, HAMPSHIRE United Kingdom SO16 6LN (THE WOODMAN) (OCU: 5 SOUTHAMPTON, District: Y SHIRLEY, Sector: YN SHIRLEY NORTH, Beat: 5YN02 COXFORD) PERSONS UNKNOWN HAVE ENTERED RECYCLE CLOTHING BANK IN THE LOCATION CARPARK USING MEANS UNKNOWN AND REMOVED THE CONTENTS FROM INSIDE WHICH WERE DUE TO BE COLLECTED TODAY

Incidents in Lordswood Area

Dispatch address; Occurrence address	44100061354	Rowdy and inconsiderate	13/02/2010 18:40	LORDSWOOD ROAD SOUTHAMPTON, HAMPSHIRE United Kingdom SO16 6LN (THE WOODMAN) (OCU: 5 SOUTHAMPTON, District: Y SHIRLEY, Sector: YN SHIRLEY NORTH, Beat: 5YN02 COXFORD) REPORT OF DISPUTE TAKING PLACE IN THE WOODMAN PUBLIC HOUSE ALL QUIET ON POLICE ARRIVAL.
Dispatch address; Occurrence address	44100060017	Rowdy and inconsiderate	12/02/2010 20:24	398 COXFORD ROAD SOUTHAMPTON, HAMPSHIRE United Kingdom SO16 5LL (ONE STOP) (OCU: 5 SOUTHAMPTON, District: Y SHIRLEY, Sector: YN SHIRLEY NORTH, Beat: 5YN02 COXFORD) INFT REPORTING THAT THERE ARE ABOUT 12 YOUTHS, MALE AND FEMALES AGED ALL UNDER 16 YRS OLD.
Occurrence address	44100038996	Criminal damage	29/01/2010 22:12	Filed - ** DUNKIRK ROAD SOUTHAMPTON, HAMPSHIRE United Kingdom SO16 6LZ (OCU: 5 SOUTHAMPTON, District: Y SHIRLEY, Sector: YN SHIRLEY NORTH, Beat: 5YN02 COXFORD) A LARGE GROUP CAUSING PROBLEMS IN THE AREA. TWO MALES SEEN TO WALK TOWARDS AGGRIEVES CAR ONE M
Dispatch address; Occurrence address	44100019902	Rowdy and inconsiderate	16/01/2010 22:20	LORDSWOOD ROAD SOUTHAMPTON, HAMPSHIRE United Kingdom SO16 6LN (THE WOODMAN) (OCU: 5 SOUTHAMPTON, District: Y SHIRLEY, Sector: YN SHIRLEY NORTH, Beat: 5YN02 COXFORD) INFT IS THE LANDLORD STATES THAT THERE IS A FEMALE VERY MUCH IN DRINK REFUSING TO LEAVE. REQUESTING OUR ASSISTANCE. / ETA 1 HR // SY50 - FEMALE SAW US AND LEFT ON ARRIVAL / *** RESULT *** // FEMALE LEFT ON REQUEST NO OFFENCES
Dispatch address; Occurrence address	44100018591	Rowdy and inconsiderate	15/01/2010 19:16	398 COXFORD ROAD SOUTHAMPTON, HAMPSHIRE United Kingdom SO16 5LL (ONE STOP) (OCU: 5 SOUTHAMPTON, District: Y SHIRLEY, Sector: YN SHIRLEY NORTH, Beat: 5YN02 COXFORD) GROUP OF KIDS - 5 OR 6 AGED 16 TO 18 YRS - ONE IS REESE WEARING DARK BEIGE WOOLLY HAT, AND

**Prior, Natasha**

---

**From:** Bartley, C  
**Sent:** 09 January 2012 14:30  
**To:** Prior, Natasha; Askew, Feri  
**Cc:** Bartley, Greg  
**Subject:** RE: Application for Tesco Store, Lordswood Road, Southampton  
 Natasha

Nice to speak to you the other day

To address the Police concerns regarding our proposed store at Lordswood Road, Southampton we would request the following conditions be added, if granted.

- Staff are trained regarding appropriate precautions to prevent the sale of alcohol to persons under the age of 18; signs and symptoms of drunk persons, refusal of sale due to intoxication and that records are kept of such training, which are signed and dated by the member of staff who has received the training; that staff receive refresher training and that records are signed and dated by the member of staff who undertakes the training. Records will be available for inspection by Hampshire Constabulary and the licensing Authority. Records will be kept for a minimum period of two years.
- There will be a Challenge 25 policy operated at the premises. All staff will be trained on the policy to challenge any one who appears to be under 25 years of age seeking to purchase or be supplied with alcohol at or from the premises. The customer shall produce means of identification acceptable to the licensing authority proving that individual to be 18 years of age or older. If the person seeking alcohol is unable to produce acceptable means of identification, no sale or supply of alcohol will be made to or for that person.
- CCTV
  - The premises shall have sufficient cameras located within the premises to many areas of the premises including the entrance and exit, checkouts and main alcohol display area. The system should be able to cope with strobe lighting and all levels of illumination throughout the premises as well as outside areas CCTV warning signs to be fitted in public places.
  - The CCTV system must be operating at all times whilst the premises are open for licensable activity. All equipment shall have a constant and accurate time and date generation.
  - The recording system will be able to capture a minimum of 4 frames per second and all recorded footage must be securely retained for a minimum of 28 days.
  - There shall be sufficient members of trained staff at the premises during operating hours to be able to provide viewable copies to police on request when investigating allegations of offences or criminal activity. Any images recovered must be in a viewable format on either disc or VHS. Footage supplied in a digital format on CD or DVD will also have a copy of the CCTV system software enabled on the disc to allow playback.

We do not operate a refusal register as standard within Tesco. We believe neither us or any responsible authority gain any benefit from the operation. We currently have conditions regarding refusal registers on around 15 licences out of the 2000+ we operate.

Regarding an incident log. We have our own internal recording procedures to capture incidents as described below. I also note that I try and agree to conditions that relate to the licensable activities that are being carried out at the premises and not the general running of the premises

Best regards

Greg

Greg Bartley

**From:** natasha.prior@  
**Sent:** 06 January 2012 13:08  
**To:** Team, Licensing  
**Cc:** Bartley, Greg  
**Subject:** Application for Tesco Store, Lordswood Road, Southampton

Our Ref: SC/2/12

Sir

As discussed please see the below in relation to the new premises application for Tesco Stores Ltd on Lordswood Road, Southampton, SO16 6LN

I am dealing with the application and have asked the Sgt responsible for the area to let me know of any concerns about a licensed premises in that area and his response and any evidence he provides will guide me in whether any objections are made

Whilst awaiting that response there are a few things I would like to discuss with you. I have looked through the application and note that you are putting forward the following in the schedule:

Staff Training

Challenge 25

CCTV

Please see the conditions below as this is the wording that we would expect on a current licence, these may be more detailed than previous conditions that you have seen. This is because the home office have advised that "to the satisfaction of hampshire constabulary" is unfair on the licensee as how are they to know what is to the satisfaction, so we have detailed exactly what we expect and this wording reflects that. Please have a look at the condition wording and let me know what response you have to it.

**Training (you've put forward)**

*Staff are trained regarding appropriate precautions to prevent the sale of alcohol to persons under the age of 18; signs and symptoms of drunk persons, refusal of sale due to intoxication and that records are kept of such training, which are signed and dated by the member of staff who has received the training; that staff receive refresher training every six months as a minimum and that records are signed and dated by the member of staff who undertakes the training. Records will be available for inspection by Hampshire Constabulary and the licensing Authority. Records will be kept for a minimum period of two years.*

**Challenge 25 (you've put forward)**

*There will be a Challenge 25 policy operated at the premises. Challenge 25 meaning that the holder of the premises licence shall ensure that every individual who appears to be under 25 years of age seeking to purchase or be supplied with alcohol at or from the premises shall produce means of identification acceptable to the licensing authority proving that individual to be 18 years of age or older. If the person seeking alcohol is unable to produce acceptable means of identification, no sale or supply of alcohol will be made to or for that person.*

**CCTV (you've put forward)**

*The premises shall have sufficient cameras located within the premises to cover all public areas including outside of the premises covering the entrance and exit. The system should be able to cope with strobe lighting and all levels of illumination throughout the premises as well as outside areas.*

*CCTV warning signs to be fitted in public places.*

*The CCTV system must be operating at all times whilst the premises are open for licensable activity. All equipment shall have a constant and accurate time and date generation.*

*The recording system will be able to capture a minimum of 4 frames per second and all*

*recorded footage must be securely retained for a minimum of 28 days.  
 Records must be made on a weekly basis and kept for inspection to show that the system is functioning correctly and that data is being securely retained.  
 The DPS or premises manager must be able to demonstrate that the CCTV system has measures to prevent recordings being tampered with, i.e. password protected.  
 There shall be sufficient members of trained staff at the premises during operating hours to be able to provide viewable copies to police on request when investigating allegations of offences or criminal activity. Any images recovered must be in a viewable format on either disc or VHS. Footage supplied in a digital format on CD or DVD will also have a copy of the CCTV system software enabled on the disc to allow playback.  
 In the event of technical failure of the CCTV equipment the Premises Licence holder/DPS MUST report the failure to the Southampton Police Licensing Unit.*

I would ask that you also consider the following conditions to support the licensing objectives

**Refusals book**

*A refusals book to be kept detailing numbers , dates and times of incident and description of people refused service of alcohol with reasons why(Including incidents relating to disorder ) to the reasonable satisfaction of Hampshire constabulary. The refusals book will remain on the premises at all times and will be available to police upon request.*

**Incident book (this can be combined with the refusals book)**

*An incident book will be provided and maintained at the premises. It will remain on the premises at all times and will be available to police for inspection upon request.  
 Any incidents that include physical altercation or disorder, physical ejection, injury, id seizure or drug misuse will be recorded in the incident book. The entry is to include an account of the incident and the identity of all person(s) involved (or descriptions of those involved if identity is not known). Should there be any physical interaction by members of staff and the public the entry will include what physical action occurred between each party. The entry shall be timed, dated and signed by the author.  
 If the member of staff creating the entry has difficulties reading or writing then the entry may be written by another staff member. This should however be read back to the person creating the entry and counter signed by the person who wrote the entry.  
 At the close of business on each day the incident book will be checked by the manager on duty where any entries will be reviewed and signed. If incidents have occurred the duty manager will de-brief door staff at the close of business. Should there be no incidents then this will also be recorded at the close of business in the incident book.*

I know that in the wider area of Aldermoor & Lordshill there have been concerns in the past about anti-social behaviour issues and also youths with alcohol and therefore do request that you consider security staff as part of your application  
 Please feel free to e-mail or if you'd rather my direct dial number is 02380 674768. I do work shifts but if I am not around then my line manager PS Ivan Marshman will be appraised of the application and should be able to assist

Natasha

PC 20920 PRIOR  
 Violent Crime Reduction and Licensing Team  
 Southampton Central

\*\*\*\*\*

This electronic message contains information from Hampshire Constabulary which may be legally privileged and confidential. Any opinions expressed may be those of the individual and not necessarily the Hampshire Constabulary.