

The Solent

Catchment Map

First published August 2022

Natural England Technical Information Note TIN211

The Solent – Catchment Map

Natural England



Published August 2022

This report is published by Natural England under the Open Government Licence - OGLv3.0 for public sector information. You are encouraged to use, and reuse, information subject to certain conditions. For details of the licence visit [Copyright](#). Natural England photographs are only available for non-commercial purposes. If any other information such as maps or data cannot be used commercially this will be made clear within the report.

© Natural England 2022

Project details

This report should be cited as: Natural England. 2022. *The Solent – Catchment Map*. Natural England Technical Information Note. TIN211. Natural England.

Natural England Project manager

Simon Thompson

Author

Natural England

Keywords

Nutrient Neutrality, Solent, Catchment Map

Further information

This report can be downloaded from the Natural England Access to Evidence Catalogue: <http://publications.naturalengland.org.uk/> . For information on Natural England publications contact the Natural England Enquiry Service on 0300 060 3900 or e-mail enquiries@naturalengland.org.uk.

Catchment Map

A map of the component Site of Special Scientific Interests (SSSIs) of the Solent. This includes Chichester and Langstone Harbours Special Protection Area (SPA)/Ramsar, Solent and Southampton Water SPA/Ramsar, Solent Maritime Special Area of Conservation (SAC), Portsmouth Harbour SPA/Ramsar.

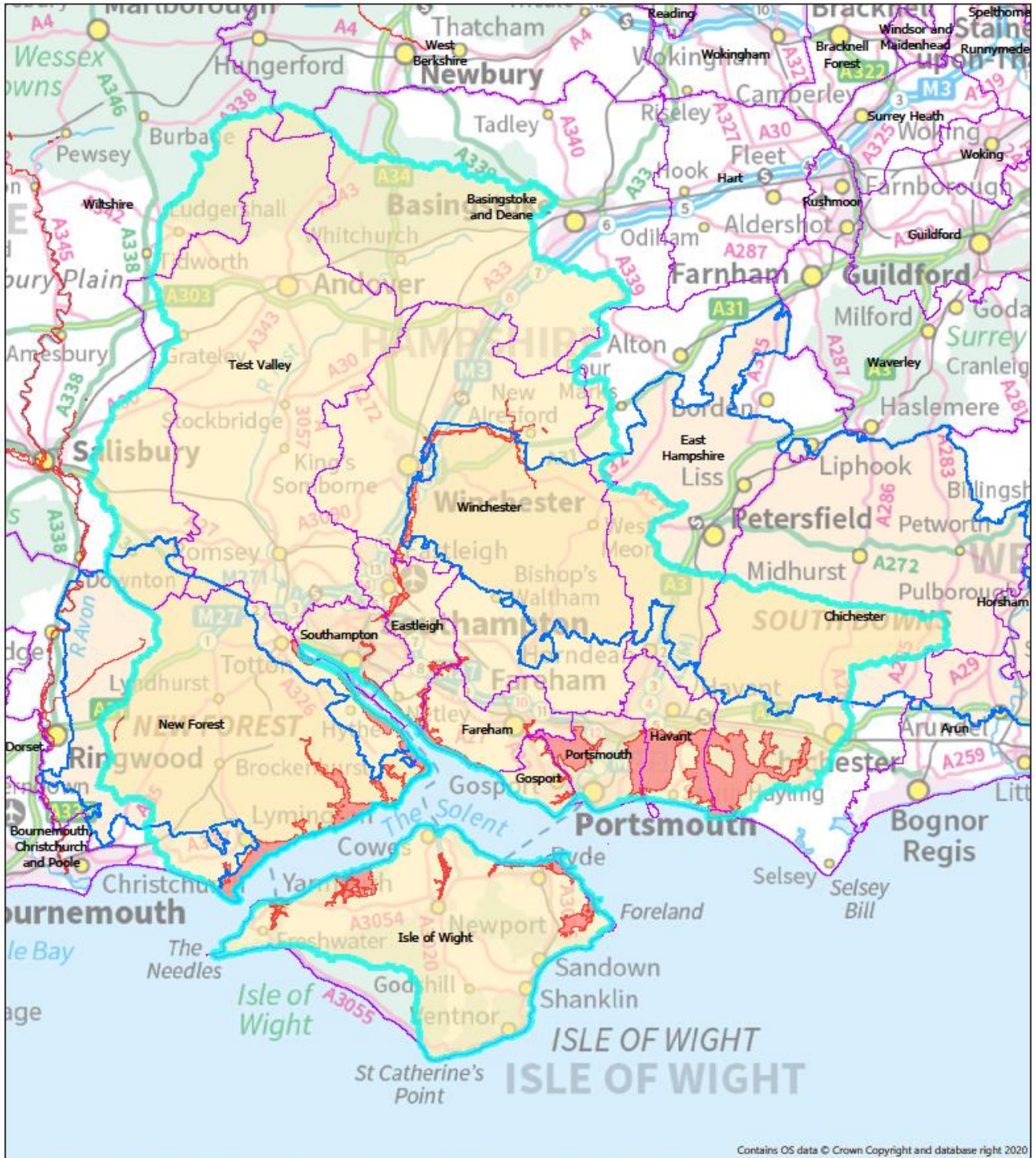

European protected sites requiring nutrient neutrality strategic solutions

Scale: 1:340,000

Component SSSIs of

Solent: Includes Chichester and Langstone Harbours SPA/Ramsar, Solent and Southampton Water SPA/Ramsar, Solent Maritime SAC, Portsmouth Harbour SPA/Ramsar

- Local Authorities
- SSSI subject to nutrient neutrality strategy
- Nutrient neutrality SSSI catchment
- National Parks

Produced by Defra Spatial Data Science
 © Defra 2021, reproduced with the permission of Natural England, <http://www.naturalengland.org.uk/copyright>.
 © Crown Copyright and database rights 2021. Ordnance Survey licence number 100022021.



List of abbreviations

SAC – Special Area of Conservation

SPA – Special Protection Area

SSSI – Site of Special Scientific Interest

Glossary

Ramsar – A Ramsar site is a wetland site designated to be of international importance under the Ramsar Convention, also known as the ‘The Convention on Wetlands’, an intergovernmental environmental treaty established in 1971 by UNESCO.

Natural England is here to secure a healthy natural environment for people to enjoy, where wildlife is protected and England's traditional landscapes are safeguarded for future generations.

Natural England publications are available as accessible pdfs from www.gov.uk/natural-england.

Should an alternative format of this publication be required, please contact our enquiries line for more information: 0300 060 3900 or email enquiries@naturalengland.org.uk.

Catalogue code: TIN211

This publication is published by Natural England under the Open Government Licence v3.0 for public sector information. You are encouraged to use, and reuse, information subject to certain conditions. For details of the licence visit www.nationalarchives.gov.uk/doc/open-government-licence/version/3.

Please note: Natural England photographs are only available for non-commercial purposes. For information regarding the use of maps or data visit www.gov.uk/how-to-access-natural-englands-maps-and-data.

© Natural England 2022

