

# WHERE DOES THE PROBATION SERVICE FIT IN?

## WHAT IS A PRE-SENTENCE REPORT?

A Pre-Sentence Report (PSR) is an impartial report assessing the reasons for a person's offending, and proposing actions to be taken to reduce the risk of further offending

## WHAT IS A SPECIFIC SENTENCE REPORT?

A Specific Sentence Report (SSR), prepared on the same day, is an impartial report assessing the reasons for a person's offending, and proposing actions to be taken to reduce the risk of further offending

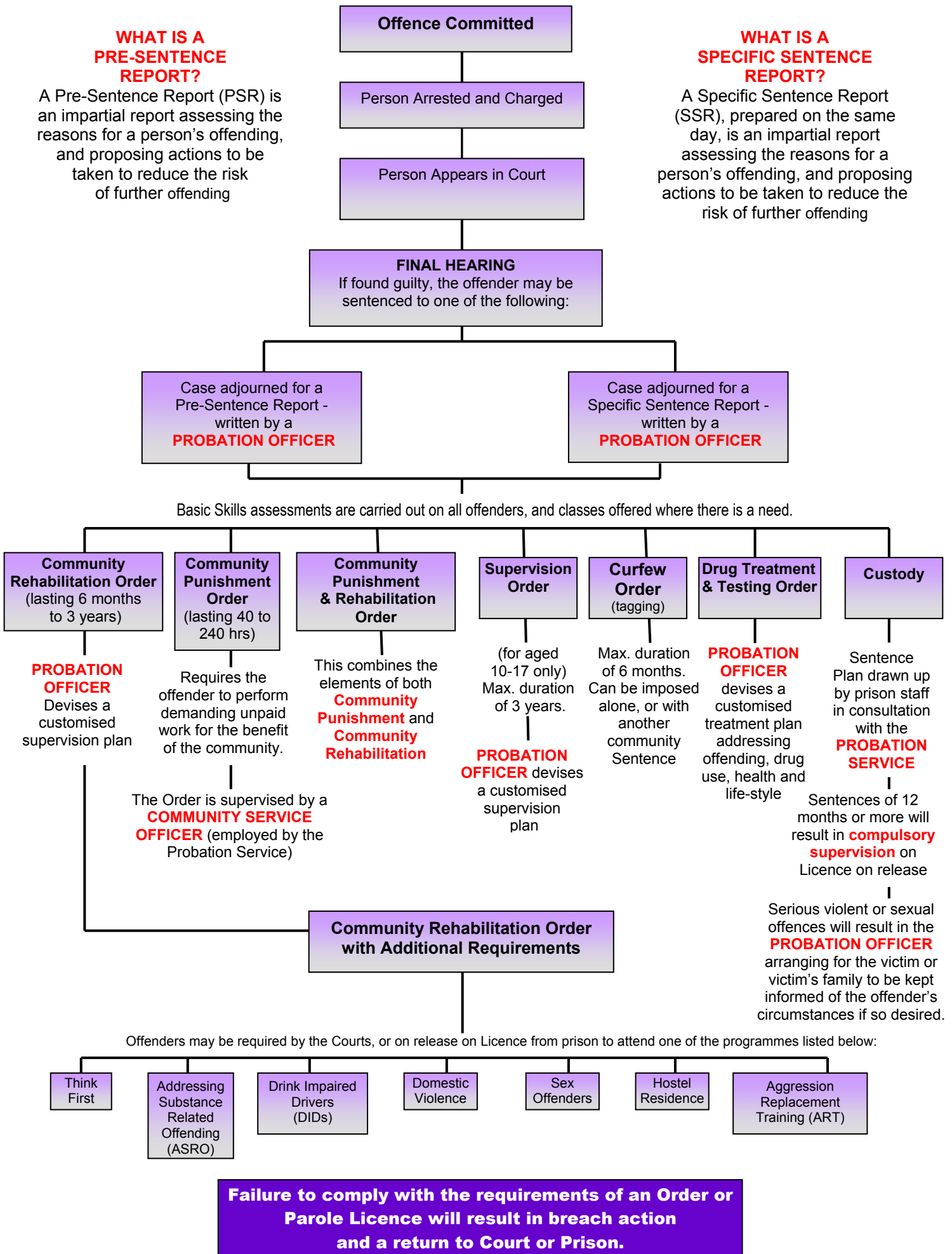

**Failure to comply with the requirements of an Order or Parole Licence will result in breach action and a return to Court or Prison.**