

Appendix 3 - Proposed plan

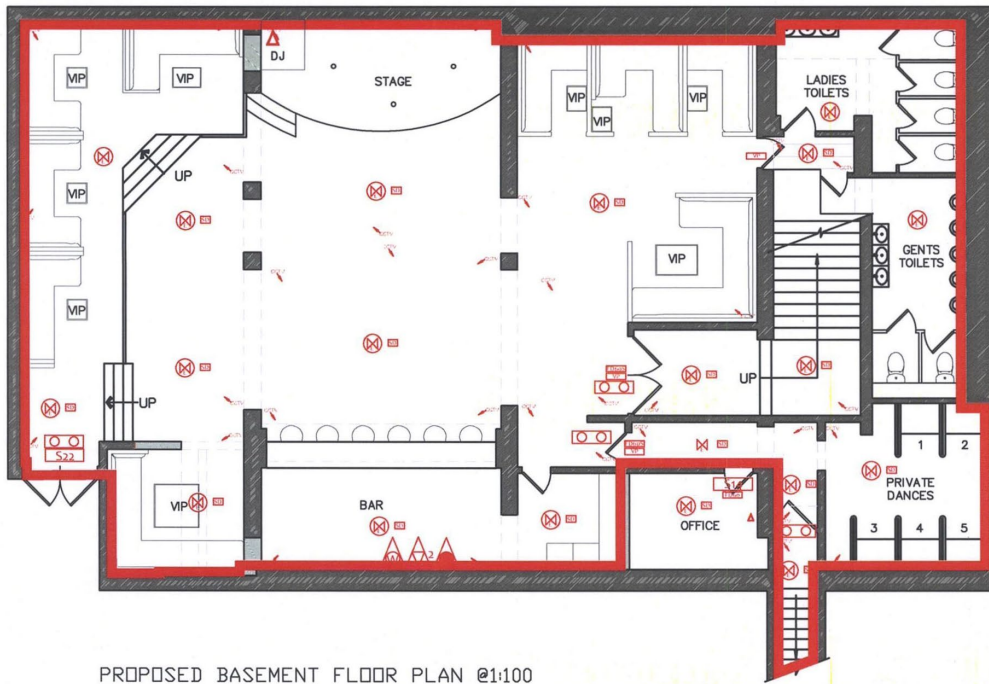

PROPOSED BASEMENT FLOOR PLAN @1:100

KEY:
 AREA TO BE USED FOR LICENSABLE ACTIVITIES

SOME EXISTING EMERGENCY EQUIPMENT TO BE RETAINED, MAINTAINED, REUSED & RELOCATED

<ul style="list-style-type: none"> ILLUMINATED EXIT SIGN BREAK GLASS CALL POINT NON-MAINTAINED EMERGENCY LIGHT MAINTAINED EMERGENCY LIGHT FIRE EXIT, EXIT OR EMERGENCY EXIT SIGN FLUORESCENT MAIN DIRECTIONAL SIGN WITH ARROW NOTICE SUSPENDED ABOVE HEAD HEIGHT 90 DEG. TO ESCAPE ROUTE, WRITING ON APPROACH SIDE FLASHING LIGHT ALARM INDICATOR BACKUP BATTERY UNIT FOR EMERGENCY LIGHTING NON-MAINTAINED EMERGENCY TWIN SPOT FLOOD LIGHT New CCTV Camera 	<ul style="list-style-type: none"> FIRE ALARM SOUNDER HEAT DETECTOR SMOKE DETECTOR HOURLY FIRE RESISTANT S/C DOOR HOURLY FIRE RESISTANT S/C DOOR WITH SMOKE SEAL VISION PANEL FIRE ACTION SIGN FIRE DOOR "KEEP SHUT" FIRE ALARM CALL PANEL SWITCHES FOR EMERGENCY LIGHTING MUSIC CUT OFF SWITCH 	<ul style="list-style-type: none"> FIRE DOOR "KEEP LOCKED" GANGWAY "KEEP CLEAR" FIRE ESCAPE "KEEP CLEAR" REMOTE MARKS FAIL INDICATOR FOR THE EMERGENCY LIGHTING FOAM FIRE EXTINGUISHER WATER FIRE EXTINGUISHER DRY POWDER FIRE EXTINGUISHER 3kg CARBON DIOXIDE FIRE EXTINGUISHER
---	--	--

NB: ALL SIGNS & NOTICES ARE TO BE PROVIDED & FIXED BY THE CONTRACTOR. ALL EMERGENCY EXIT SIGNS & EMERGENCY LUMINARIES ARE TO BE PROVIDED & FIXED BY THE ELECTRICAL CONTRACTOR, WIRED TO THE FIRE ALARM & CONTROLS AS APPROPRIATE. THIS INCLUDES CONTROL AND BACK UP BATTERY PACKS ETC.

note: ALL SYMBOLS ARE INDICATIVE ONLY. ELECTRICAL CONTRACTOR IS TO liaise DIRECTLY WITH THE FIRE OFFICER & LOCAL AUTHORITY TO ENSURE ALL EMERGENCY LIGHTING & FIRE SAFETY EQUIPMENT REQUIREMENTS ARE MET.

THE LOCATION & TYPE OF ANY FIRE SAFETY & ANY OTHER SAFETY EQUIPMENT IS NOT SHOWN ON THE PLANS & WILL BE PROVIDED TO THE SATISFACTION OF THE FIRE SERVICE AND OTHER RESPONSIBLE AUTHORITIES AFTER COMPLETION OF THE PROPOSED WORKS

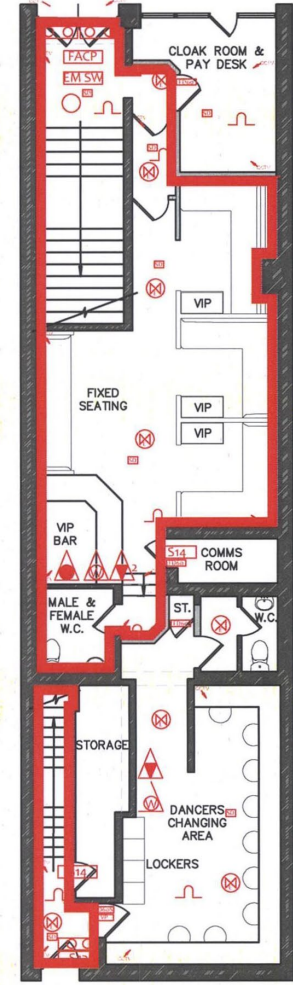

PROPOSED GROUND FLOOR PLAN @1:100

NOTES

1. The contents of this drawing are copyright of Watts Holt.
2. It may not be copied, reproduced or altered in anyway without the written authority.
3. Do not scale. Figured dimensions only to be used.
4. Check dimensions on site before work proceeds, report any discrepancies.
5. If in doubt please ask!

	DENOTES EXISTING BUILDING
	DENOTES PROPOSED BUILDING

WATTS | HOLT

THE YARD
 LOCH ROAD, POOLE
 DORSET, BH14 9EX
 W: www.wattsholt.com
 T: 01202 461586
 E: hello@wattsholt.com

Scale 100mm @ A3

No.	Revision.	Date	By
A	Address Updated & Legend	11/01/22	VT

Project
 35-37 London Road, Southampton,
 SO15 2AG.

Client / Brand
 London Road Leisure Ltd

Drawing Title
 SEVL & Premises Licence

scale @ A3 1:100	checked .
date Sept '21	drawn VT
21186 11A	A

London Road Leisure Ltd
 35-37 London Road, Southampton, SO15 2AG.